nethAdamsonSandraAdelmanNancyAlbertHollyAllankellyAllanPamelaAlla
sarioAlvarezMaryAmatangeloRobertAmesNicholasAndrosRobertArduinoJea
enaJohnArmataJaneAshKennethAtkinsonDavidAucoinRobertaAugustiniMary
AustinPamelaAwaltGaryBabcockPriscillaBacheiderNancyBagleyElizabeth
dwinPaulaBarnicleDeborahBarrettDorothyBartelsPaulaBartzakMichaelBa
eJanetBasoliMichaelBassettWilliamBeatonHelenBeattieEdwardBelcherCh
lBenedictDeborahBennettPhilipBergerSusanBertinoJohnBlackSharonBlac
chaelBlaneyDavidBleaseElizabethBoltonThomasBoyleHarrisonBradyNealB
dtJosephBravoAnneBresnickSaraBretonMonaLisaBrewsterEdwardBrodeurDe
eBrownJamesBrownKarenBrownMatthewBrownBryanBuckPaulBuerlenCynthiaB
ePatriciaMarieBurkePatriciaMaryBurkeValerieButlerJohnCampbellPeter
pbellCarolCardellicchioJeanCareyLaurieAnneCarlsonLindaCarlsonJanet
plukJanetCarterDonaldCasaliJanineCasavantDianeCaseyMarciaCaseyJune
sidyJohnCavanaughMicheleCelorierMarkCeplikasDonaldCeruloPaulCevola
panneChabotMichaelChagnonDebbieChailleGailChaissonDonnaChampagneEd
dChapmanLisaChaseEugeniaClarkRobertaClarkLisaClarkeBarryCliffordJo
liffordJamesCloverPamelaCoanTheodoreCoardPatriciaCobbDebraCohenMar
nenSusanCohenMarjorieColbethDebraCollinsJonellCollombCherylConcaug
llyConlonWilliamConnellDonnaConnollyJohnConnollyMarkConnollyPaulCo
llySueConnollyDebbieCookJeffreyCookeLindaCorbettDeborahCorlissJane
nierJeffreyCosgroveDonnaCostelloKathleenCoughlanMarkCoviellloLeatri
pxJeffreyCraneElliCrockerDavidCrossmanMarkCrowePatriciaCuginiChris
eCummingsMichaelCunniffRobertCurtisJudithDaloSharonDanforthDonnaDa
lloKathyDanielsThomasDavenportAnneDeAngelisRobertaDeckerEdwardDeto
aryAnnDeignanMarkDelvecchioJerryDemkoFaithDennettKennethDesiataDun
DuvalDanielDevereauxAlbertDikmakKimDohenyPeterDohenyGarrettDonnell
nDonovanWarrenDonovanGaryDoucetteDanielDonovanDavidDourianBrianDow
RobinDruryDonaldDavernSchylaDuffyMarthaDugganRichardDunnJamesDunnR
ardDoucetteErnestDowBettyDwyerDianeDziamaKathieEisenmengerGailElli
arisEllisSaraElovitzJoanneEmausRosemaryEstesDianeEverettJohnFaderR
ardFaheyMaryFandelPeterFannonJeanFarrarPatriciaFayStephenFayRonald
therDanielFeeleyRobertFeldmanChristyFennerMitchellFineKatherineFin
ckAlanFinklesteinLouisFisherPamelaFishtineBeverlyFitzgeraldJoanFla
tyPaulFlahertyScottFlemingDouglasFleuryPaulaFleuryRichardFilamondJ
FlorioGregFlynnPaulFoleyRobertFoleySusanFontaineFrankFoodyStephenF
eJosephFortierLouiseFortinLisaFournierRogerFowlerSherylFowlerSusan
GregFranceschiJamesFrancioseAlisonFraserEdwardFrechetteBarbaraFree
nFreemanMarcelFruneauxMarjorieFryLorraineFusonMaryGalvinAnthonyGa
erMaryGarveyGreggGastaldoSusanGaudetLanceGauthierJuanGaviraMargare
orgeDonaldGibbGaryGilbertNancyGildeaCarolynGileBrunoGilesLindaGill
atherineGillinBeckyGlassKathleenGleasonRobinGlynnRobertGogginsPete
ldbergDebraGoldmanHillaryGoldsteinLeoGoodmanWendyGoodmanDianeGoodw
enryGradyRichardGrasseyTheresaGrasseyKarenGreimChuckGreyLouisGring
DeborahGroverDianeGuernelliAnnGuilfoilLynneGouldCarlosGomezDebraGu
DanielGutierrezJohnHaddadColleenHalcottPaulHallettCarolHansenClif
HansenJohnHardenPatriciaHarpellMichaelHarrisDonaldHarrowChristine
KathleenHartnettPaulHarviePaulaHasgillFrederickHastingsJosephHasw
MichaelHayesTeresaHayesCherylHaywoodRonaldHaywoodMargaretHealyJohn
rtBrianHeffronStephenHelanderDanaHendersonDebraHendersonSharonHen
nsHerberJanetHesekMaryHewinsAnnHeydeJeffreyHillLawrenceHirschMart
ladikAnnHoganRosalieHolcombJoelHolmesPhillipHorowitzJudithHorrigan
glassHortonGirardHottlemanBenHowattJaniceHulingDeborahHunterLeslie
chinsonRonaldHutchinsonDonnaIacurciPaulaIndelicatoJosephIngemiMic
JacksonJaniceJacobsAndrewJaniakCynthiaJohnsonSharonJonesPeterKad

We are all different

but united as

one —

For we hold

the key

to the future.

SASSAMON

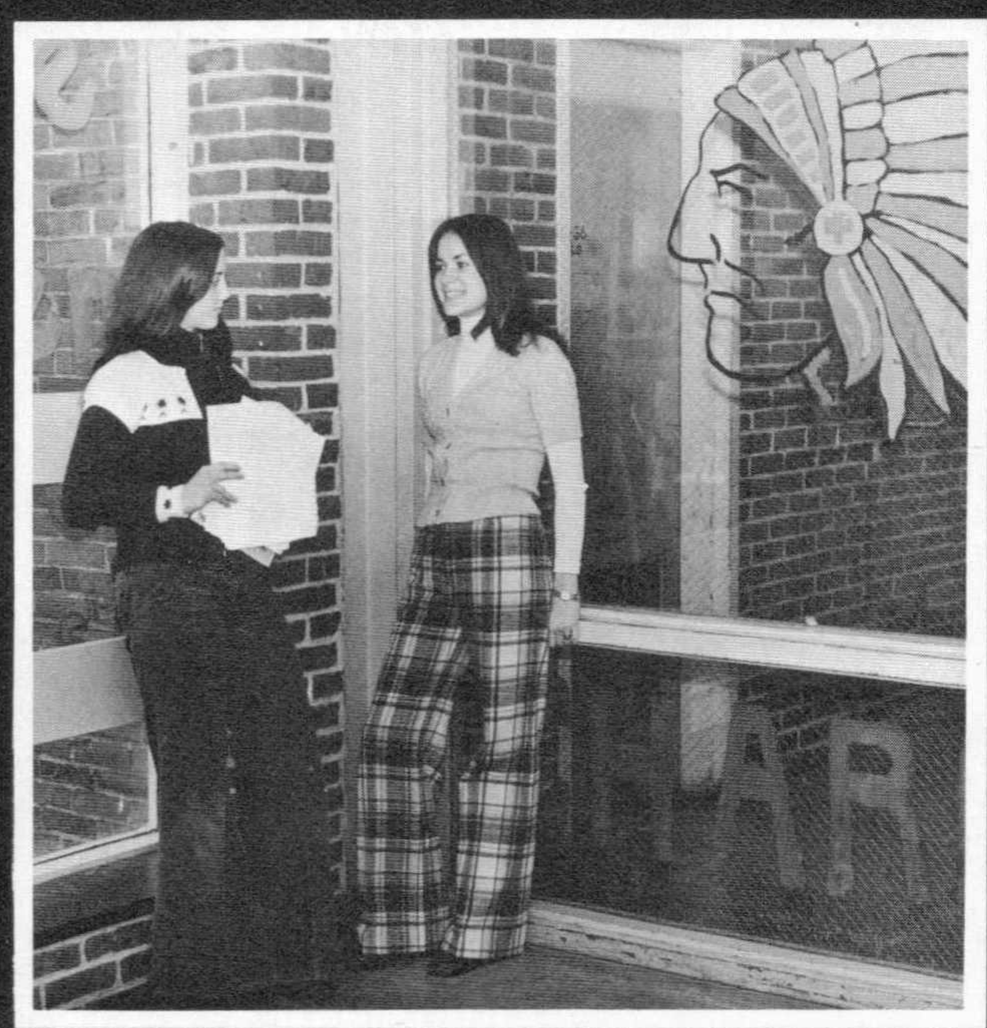

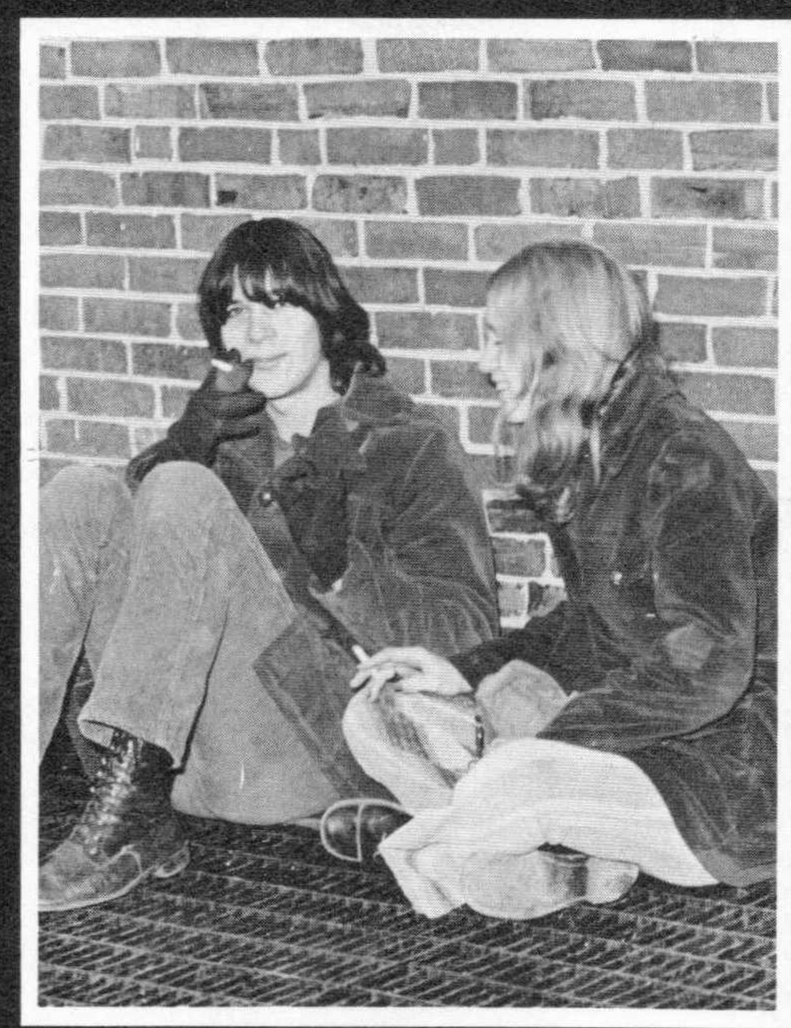

Dedication

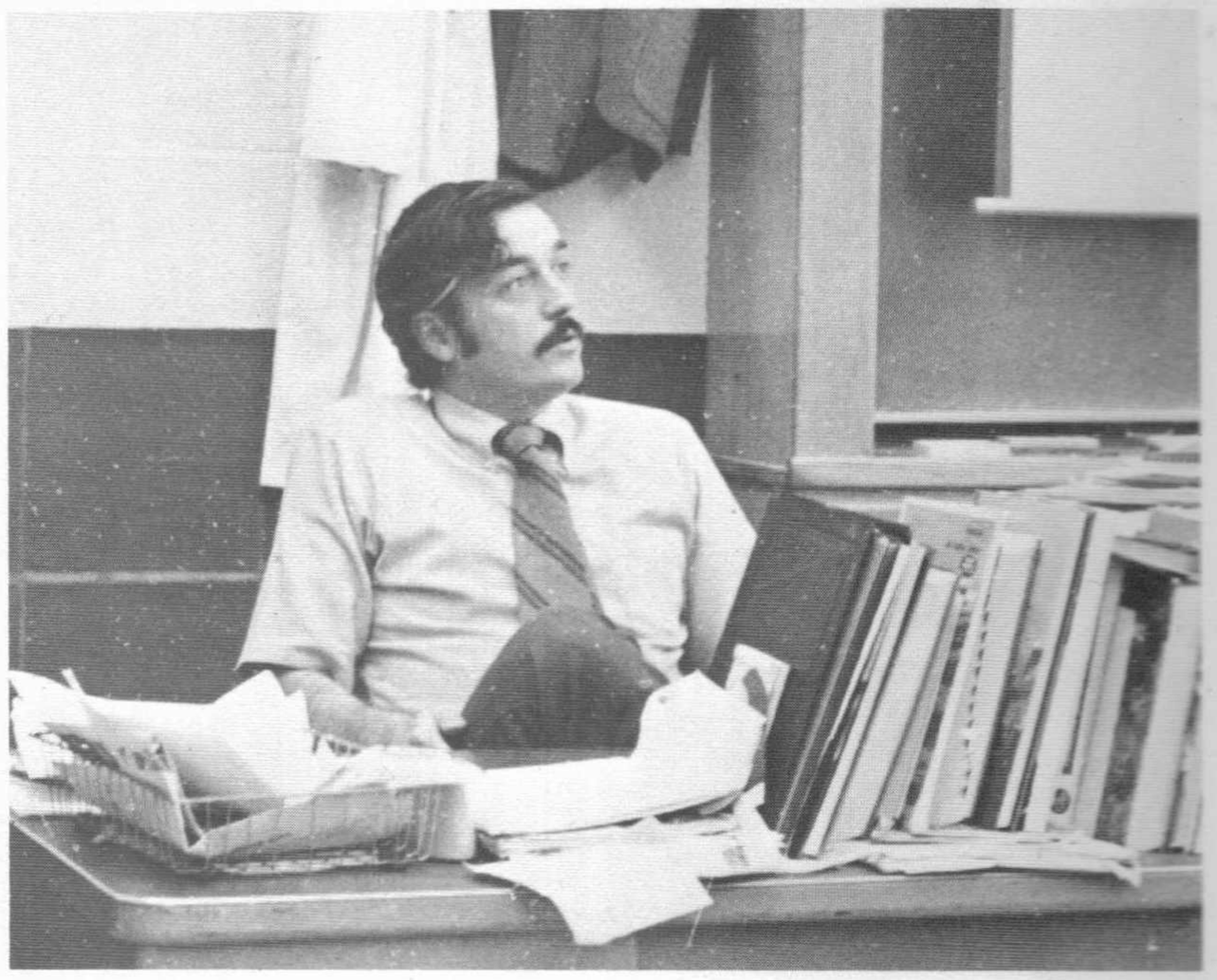

The members of the class of 1973, wish to show our appreciation to Mr. David Barnicle, in a special way; by dedicating this, the 1973 edition of the Sassamon to him.

Mr. Barnicle taught Biology for five years at Wilson Jr. High, and entered N.H.S. with us in 1970, where we have witnessed three years of mutual change of dedication, and of a genuine concern toward us all that has led to a greater understanding. Through him we have a greater perspective in living and in the true learning experience itself. Mr. Barnicle has been a special influence upon each one of us whom he has encountered, and it is hoped that we have grown with him through it all.

We wish to express our thanks to a true teacher and friend, who gave of himself for the Class of 1973.

"Enjoy the land, but own it not.
Grow wild according to your nature.
I mean that you should not play life,
or study it merely,
but earnestly live it
from beginning to end."

—Henry David Thoreau—

Susan Goldberg Jonathan Schlemmer Earl Tabor
Kathleen Keegan Chester Skipper William Young

In Memoriam

At the rising of the sun and at its going down
we remember them.
At the blowing of the wind and in the chill of winter
we remember them.
At the opening of the buds and in the rebirth of spring
we remember them.
At the blueness of the skies and in the warmth of summer
we remember them.
At the rustling of the leaves and in the beauty of autumn
we remember them.
At the beginning of the year and when it ends
we remember them.
As long as we live, they too will live;
for they are now a part of us,
as we remember them.
When we are weary and in the need of strength
we remember them.
When we are lost and sick at heart
we remember them.
When we have joy we crave to share
we remember them.
When we have decisions that are difficult to make
we remember them.
When we have achievements that are based on theirs
we remember them.
As long as we live, they too will live;
for they are now a part of us,
as we remember them.

FACULTY

1973 NATICK HIGH, NATICK, MASSACHUSETTS

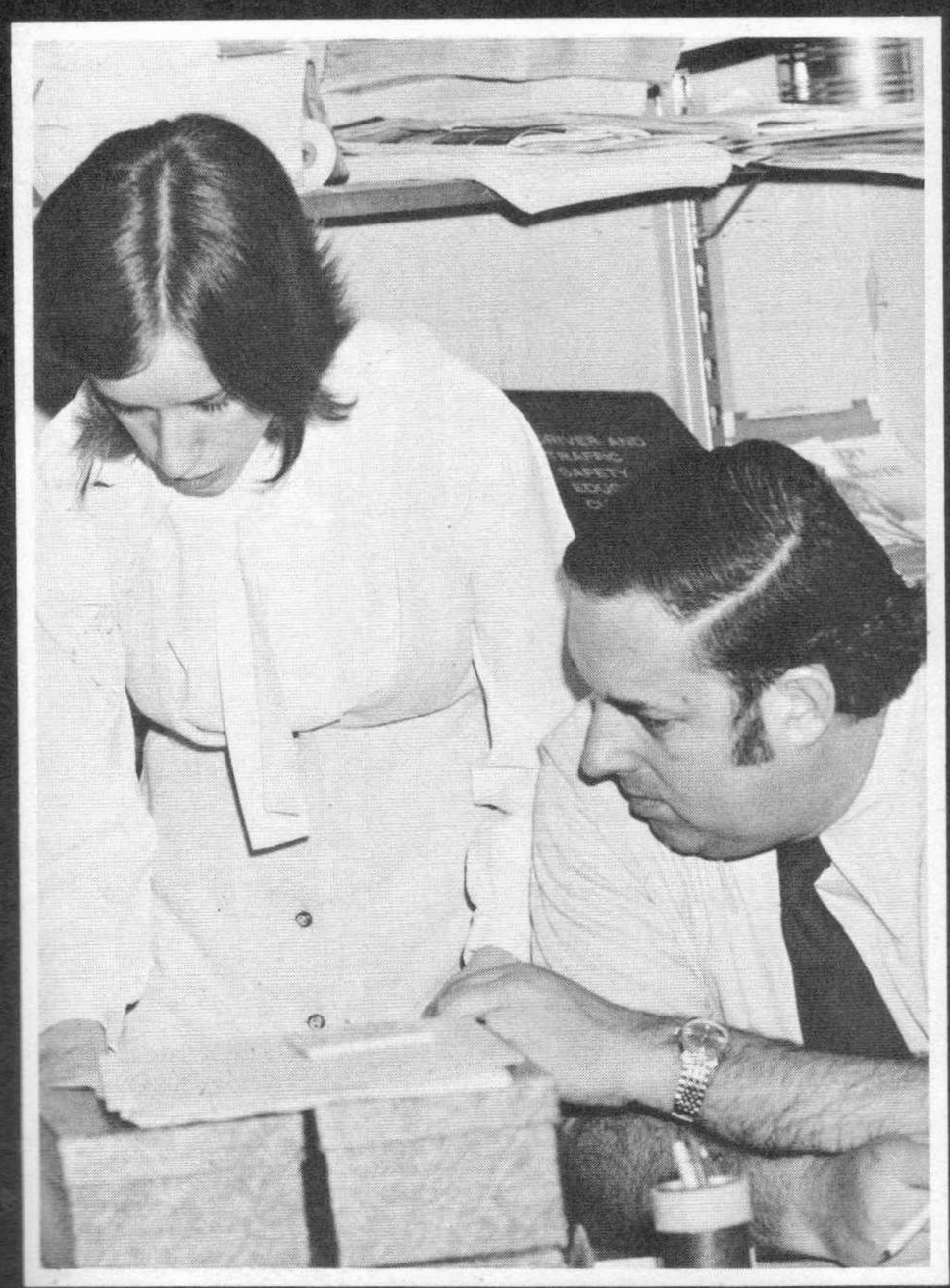

Mr. Thibault, the shadow thanks you for providing many laughs in drivers training class.

Thank you — Mr. Buck, for being so understanding . . .

Marian

Thank you — Miss Connolly for all the heart to heart girl talks.

F Period Girls

Patty thanks Mr. Barnicle for the Subject, the Faith, and the Future.

To Mr. Morey; Thank you for being the only teacher to make school interesting.

Thank you, Mr. Tobin for all the floor shows.

From your Audience

Thank you, Mrs. Wolfe for helping the ecology club achieve some progress towards a cleaner world.

The '73 Yearbook Staff thanks Mrs. Roy for her guidance and undying effort throughout the past year; without you there would be no yearbook for our class to look back upon.

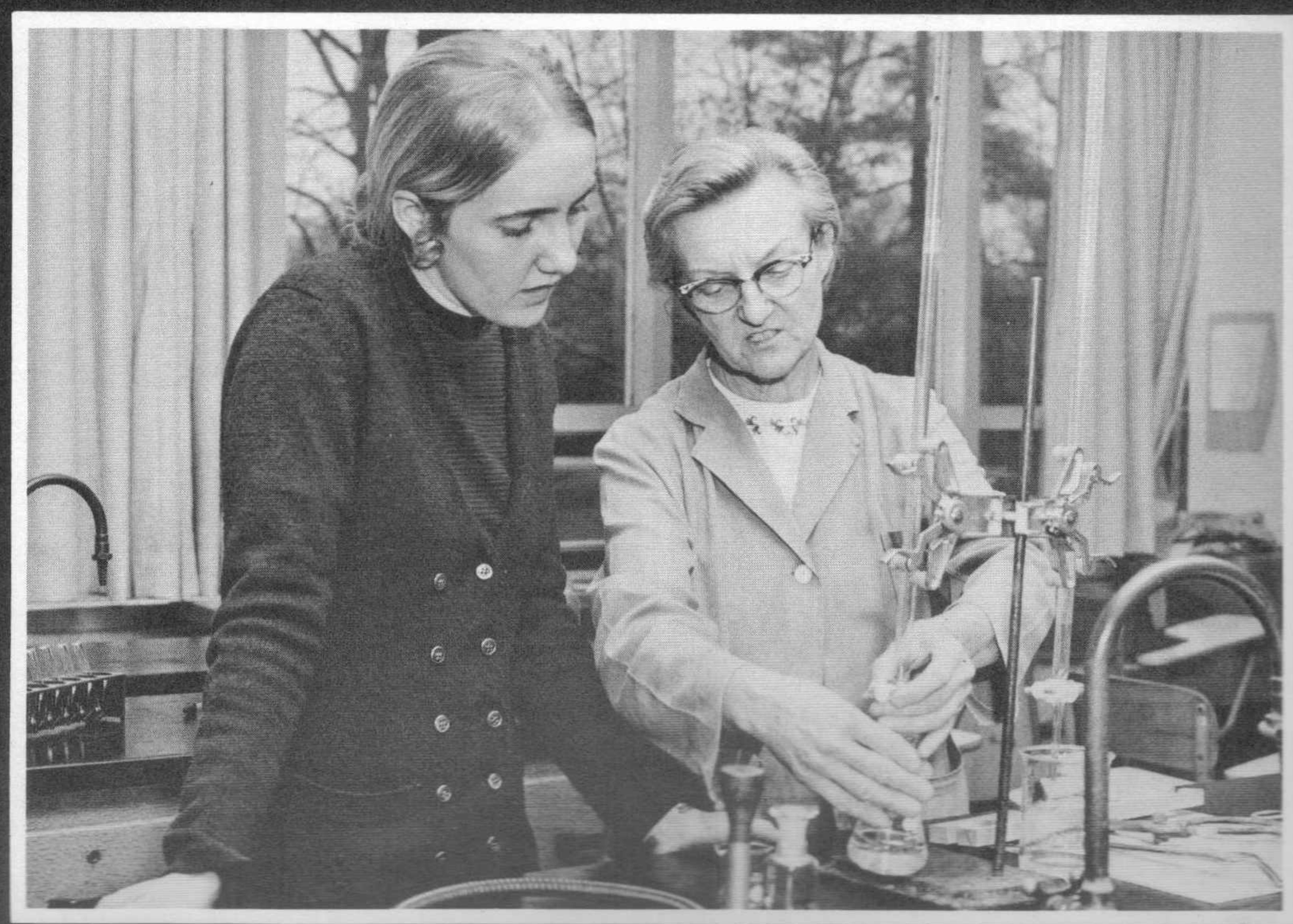

Administration

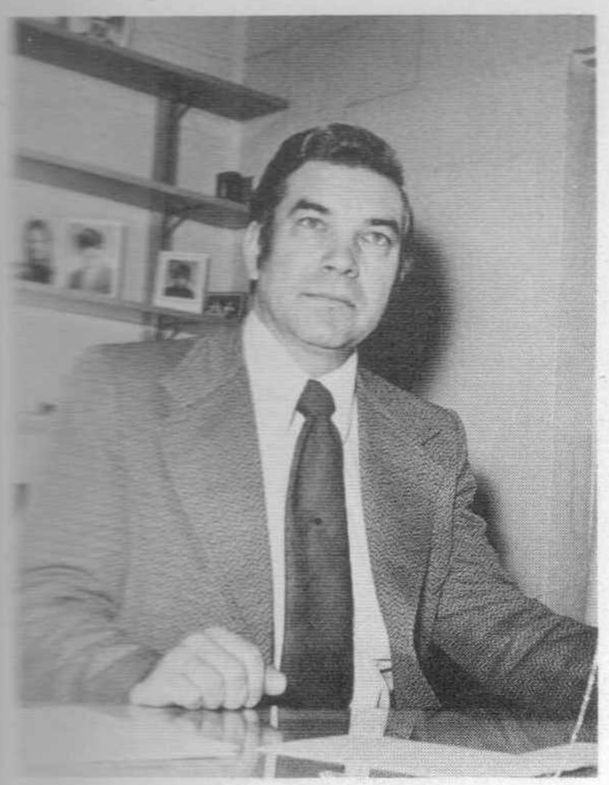

Mr. A. Sticklor
VICE PRINCIPAL

PRINCIPAL

Mr. H. Hennigar

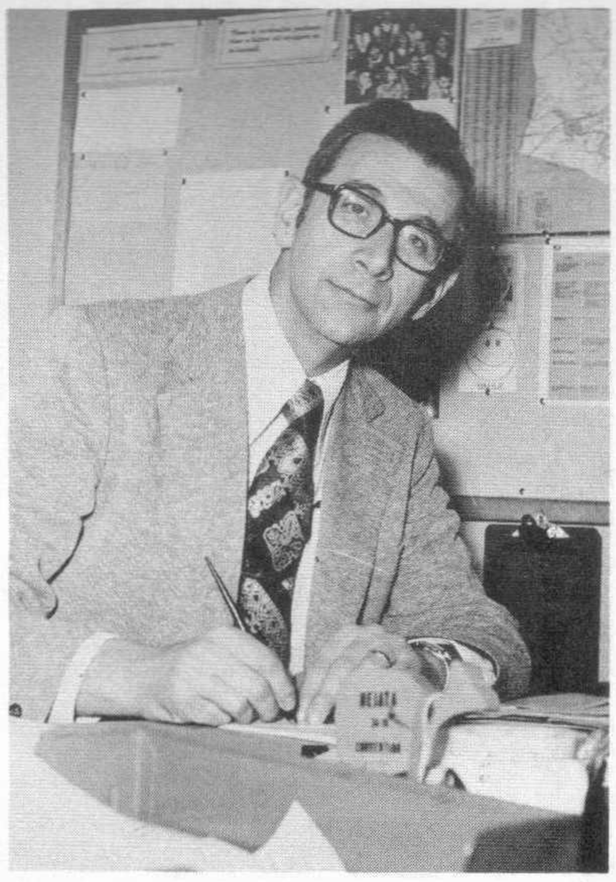

Mr. H. Rosen
VICE-PRINCIPAL

School Committee

Standing left-right: L. Daniel Flynn, Kirk Joslin, J. Vincent Saunders, Michael Sharon. **Sitting left-right:** C. Bernie Sigalove, Helen T. Sellew, Paul S. Ambler, Gail E. Cosgrove.

Miss Chellis
Business

Mr. Lehtonen
Ind. Arts

Mr. Tobin
Business

Mrs. Kowal
Business

Mrs. Ghilani
Ind. Arts

Mr. Wilder
Ind. Arts

Mrs. Parisi
Business

Mr. Wooley
History

Miss Poulin
Ind. Arts

Mrs. Philbrick
Business

Mrs. Kelly
Language

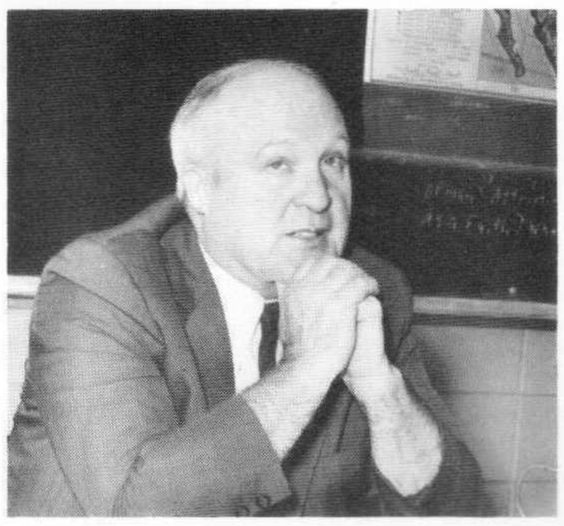

Mr. Marcoux
History

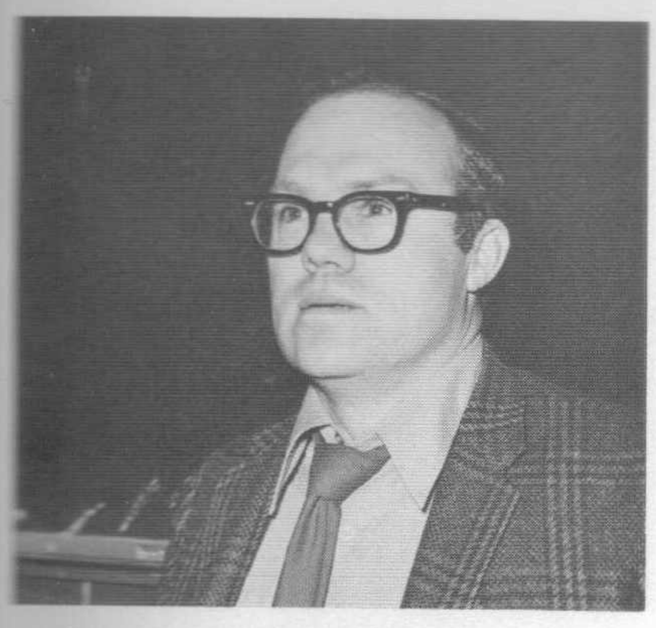

Mr. Ghilani
History

Mrs. Panchuck
Ind. Arts

Mrs. Isaacson
Music

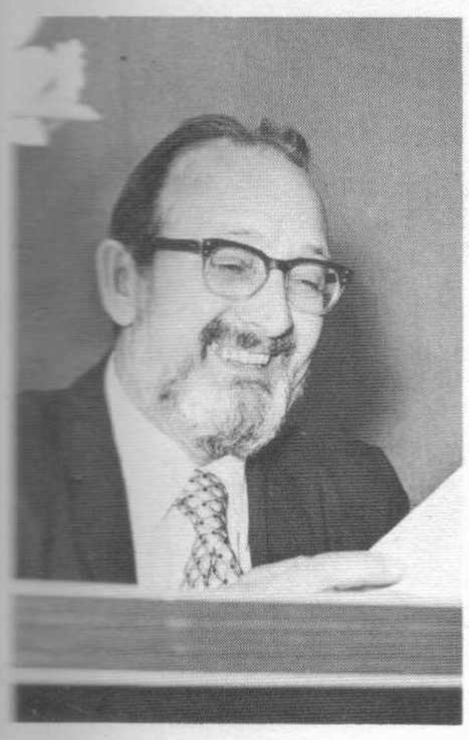

Mr. DeFelice
History

Miss Byrne
Science

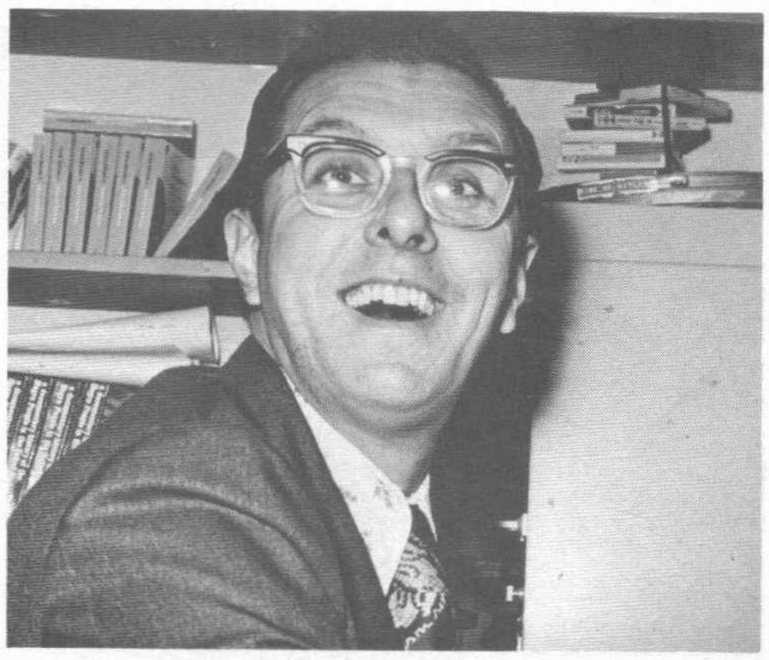

Mr. Nowak
Visual Aids

Mr. Boudreau
Ind. Arts

Mrs. Robertson
History

Mrs. Cantwell
English

Miss Hale
Phys. Ed.

Mr. McGowan
Math

Miss Dosick
Ind. Arts

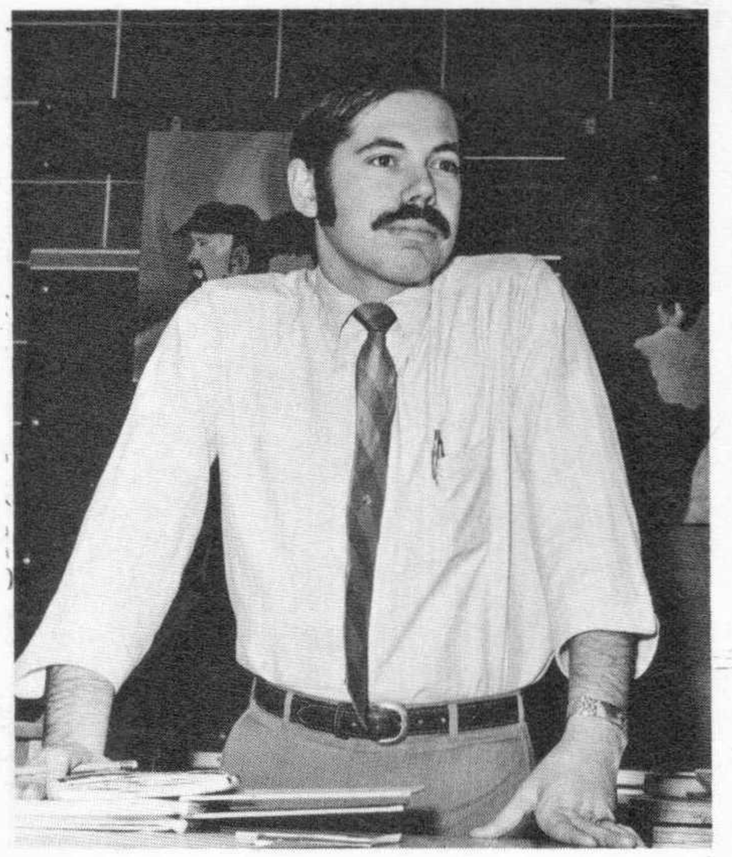

Mr. Burnham
Ind. Arts

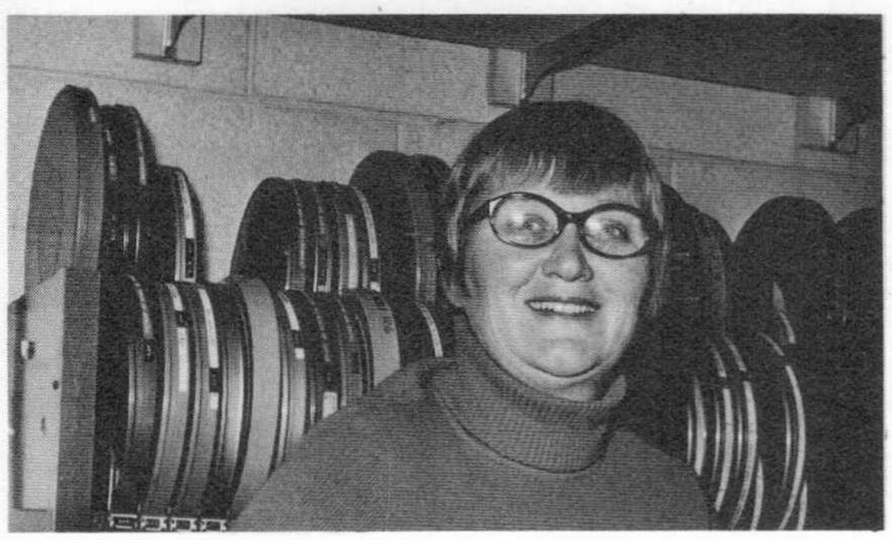

Mrs. Daly
Aud. Vis. Sec.

Mrs. Brennerman
Librarian

Mr. Cooner
Math

Mrs. Hagopian
Business

Dr. Johnson
Math

Mrs. Javier
English

Mrs. Sullivan
Librarian

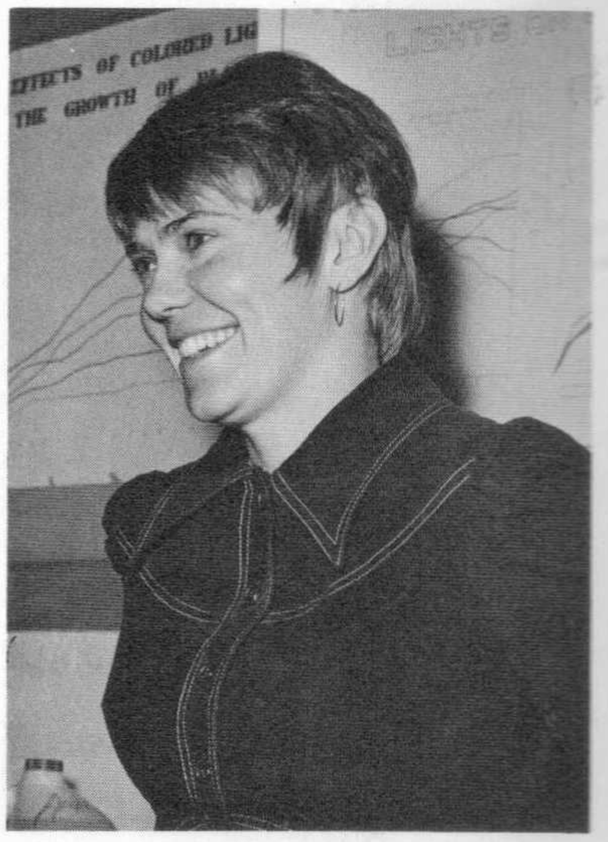

Mrs. Larkin
Science

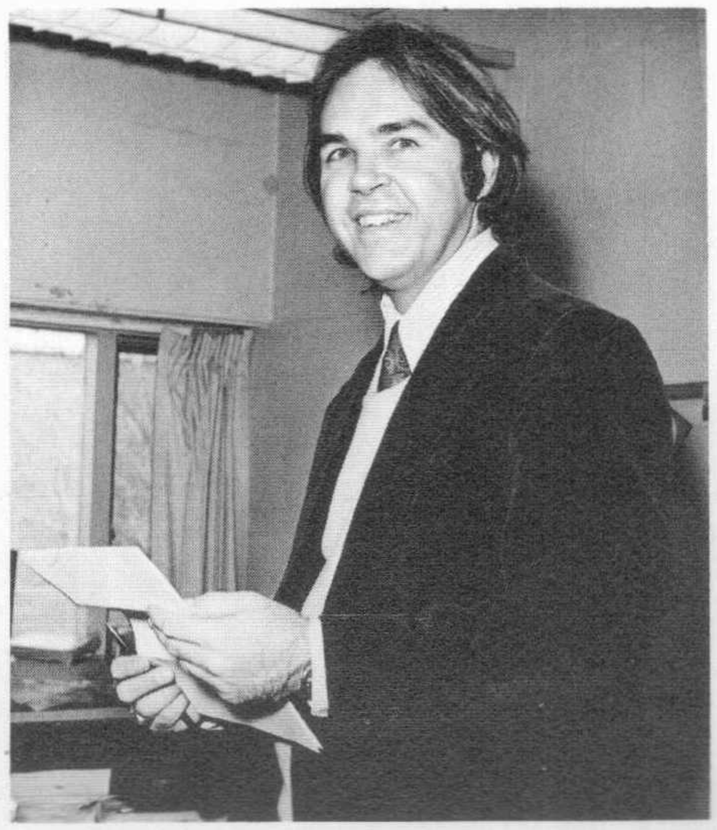

Mr. Dyer
Guidance

Mr. Christie
Business

Mr. Roy
Guidance

Mr. Biedrzycki
Science

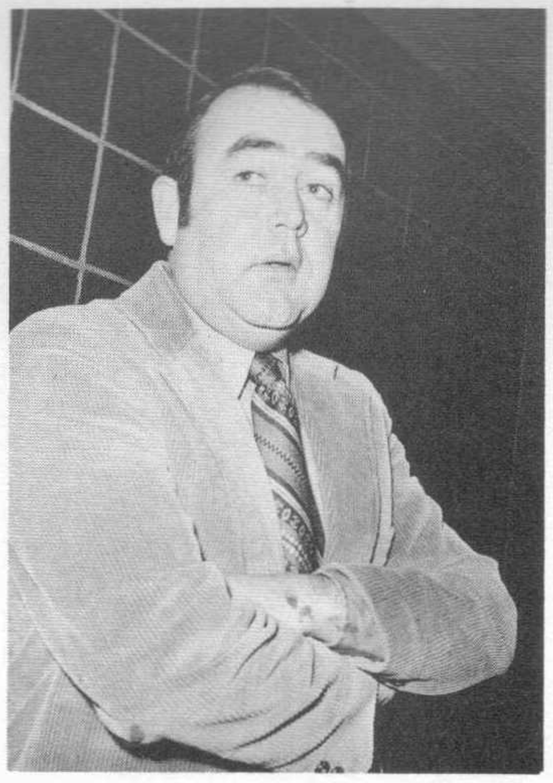

Mr. Murphy
English

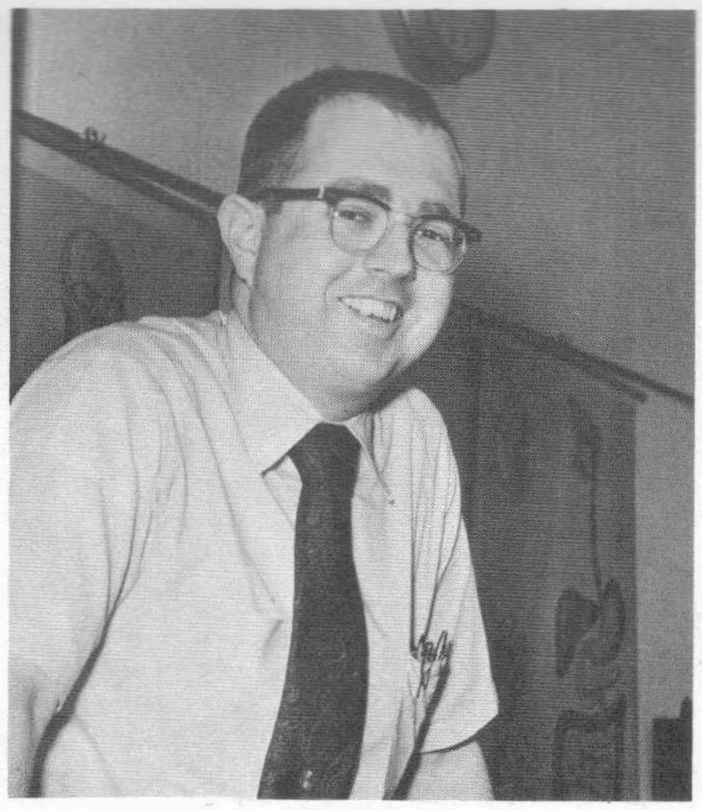

Mr. Grogan
Science

Miss Curran
English

Mr. Bransfield
Math

Mrs. Aherne
History

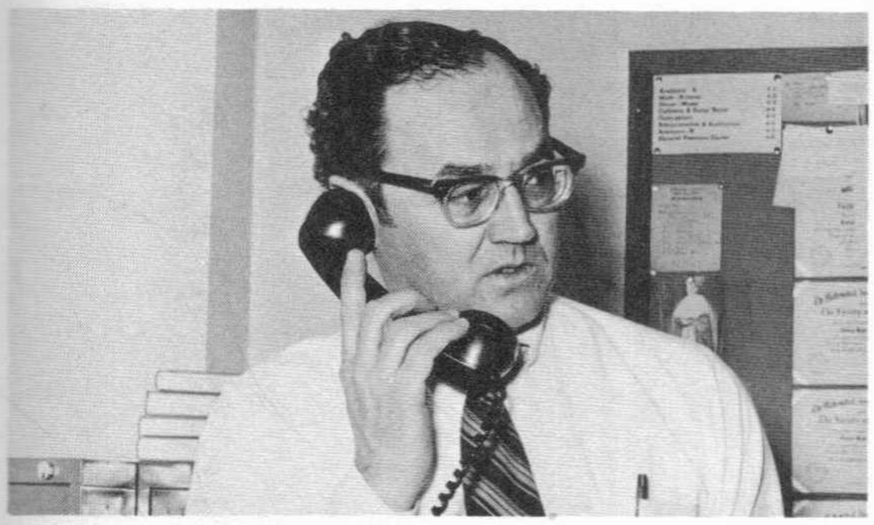

Mr. Collins
Math

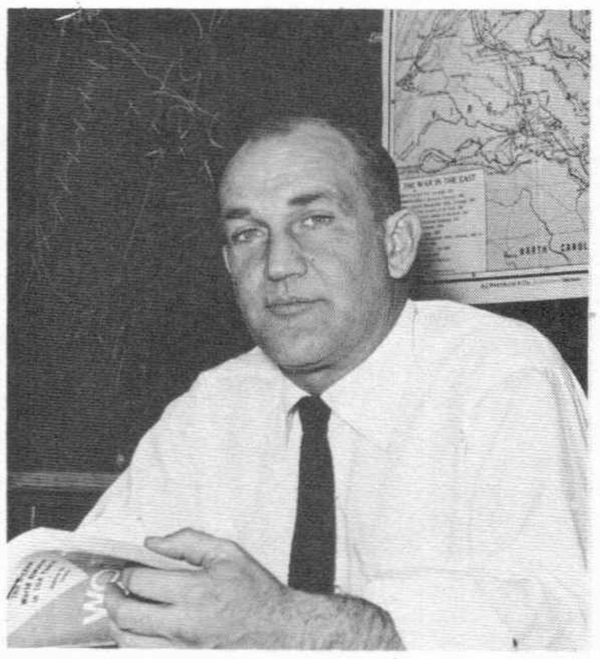

Mr. Bennett
History

Mrs. Tartakoff
History

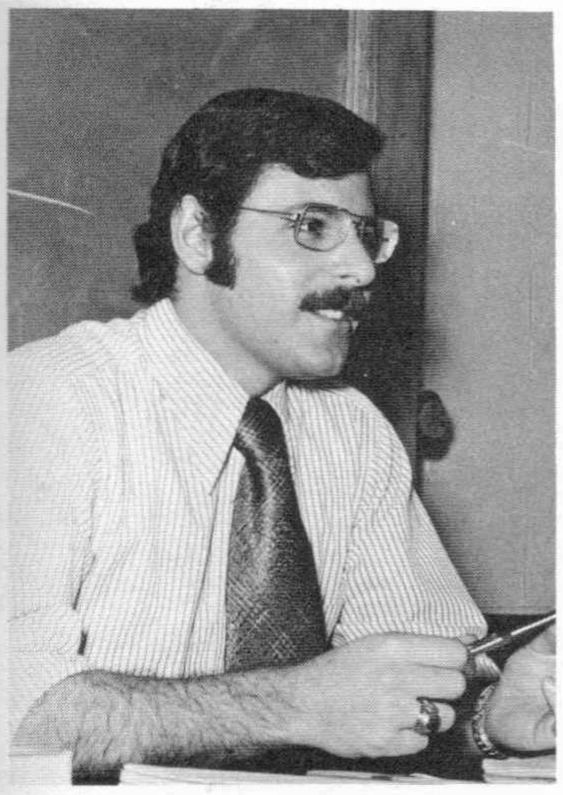

Mr. Taddeo
Science

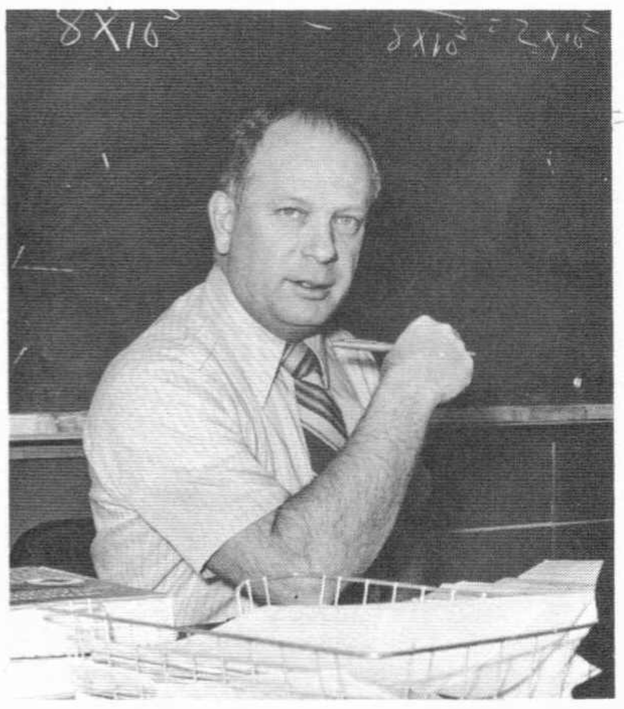

Mr. Benson
Math

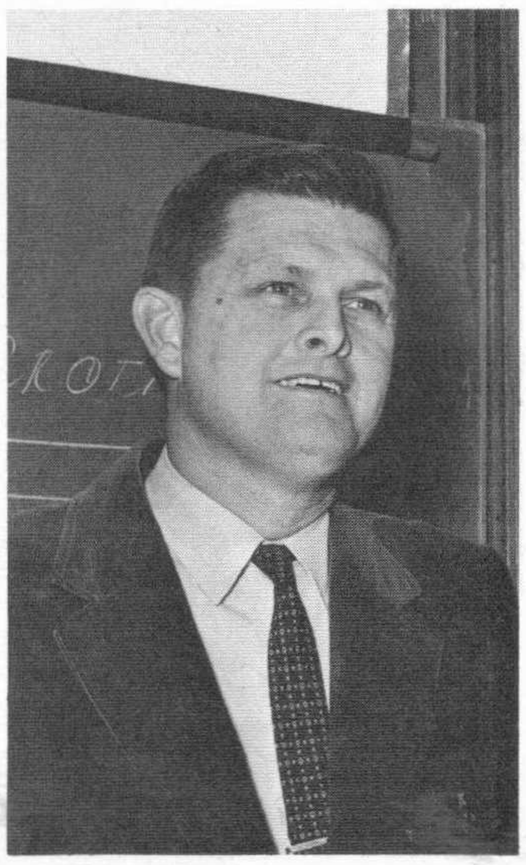

Mr. Bohannon
Science

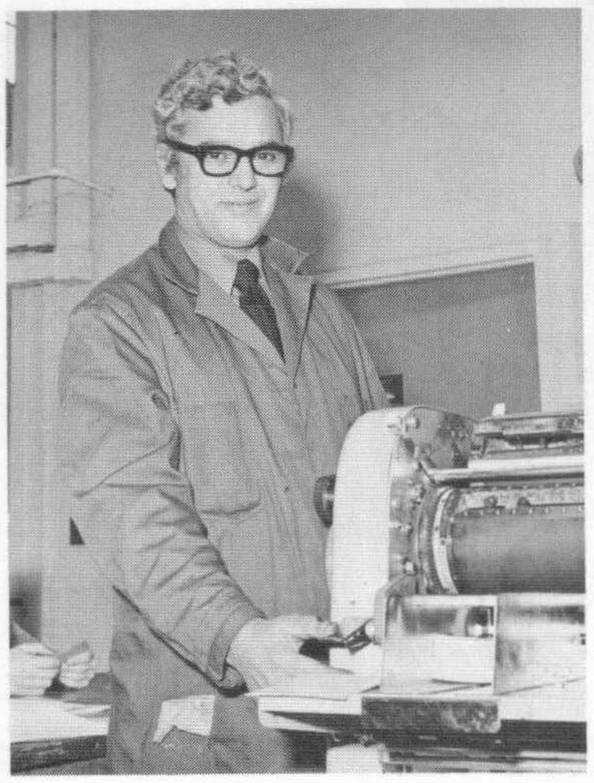

Mr. Buduo
Ind. Arts

Miss Cashman
Guidance

Mrs. Colombo
Language

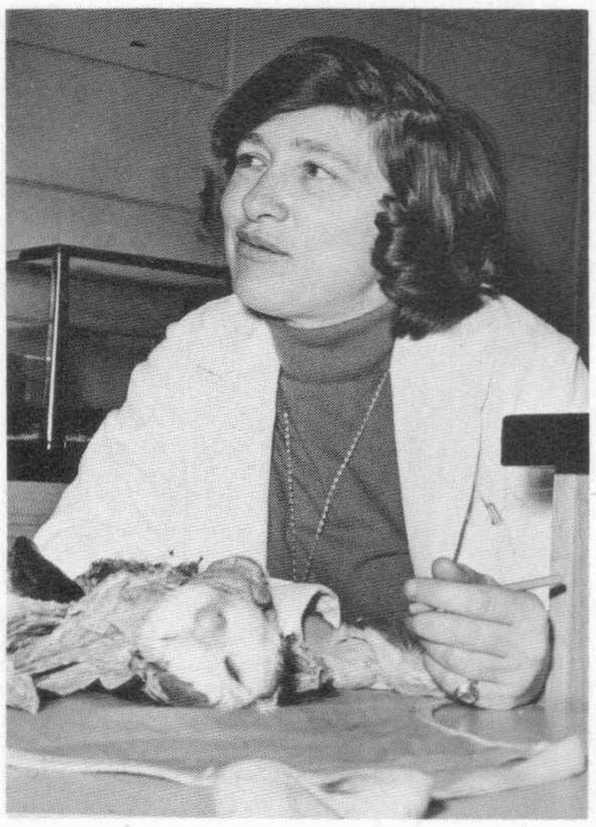

Miss Leavitt
Science

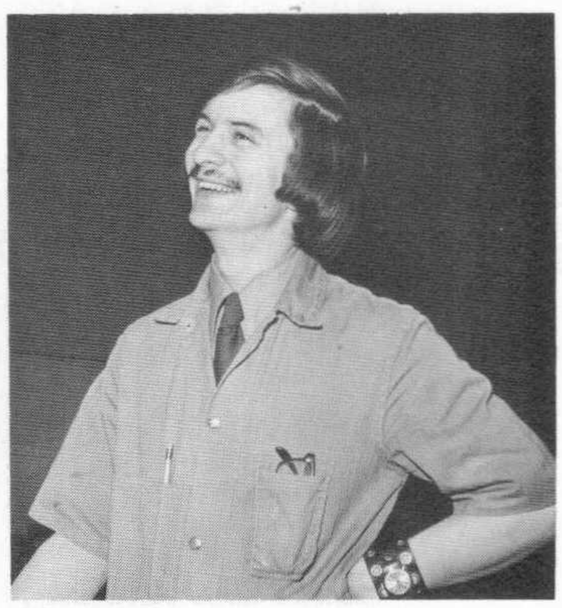

Mr. Duval
Ind. Arts

Mr. Bachini
Music

Miss McDade
Business

Miss Duncan
Guidance

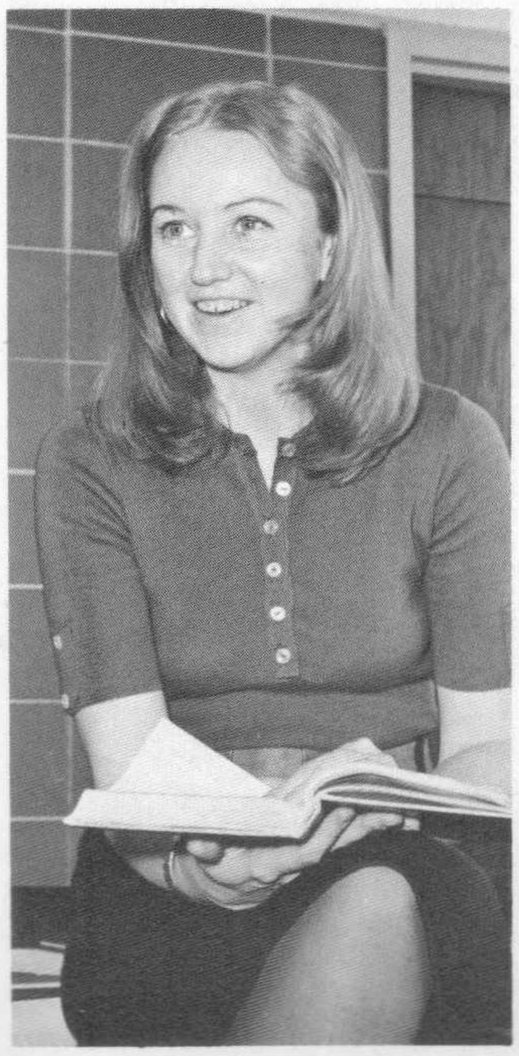

Mrs. Leonard
Language

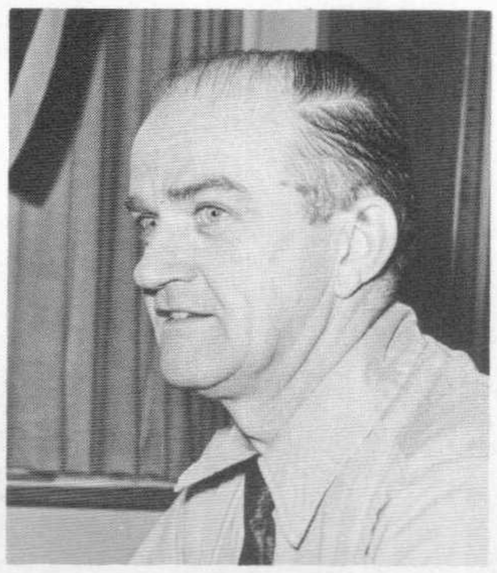

Mr. Maher
Math

Mr. Drown
Business

Mr. Morey
History

Mrs. Sollows
Librarian

Mrs. Secunda
English

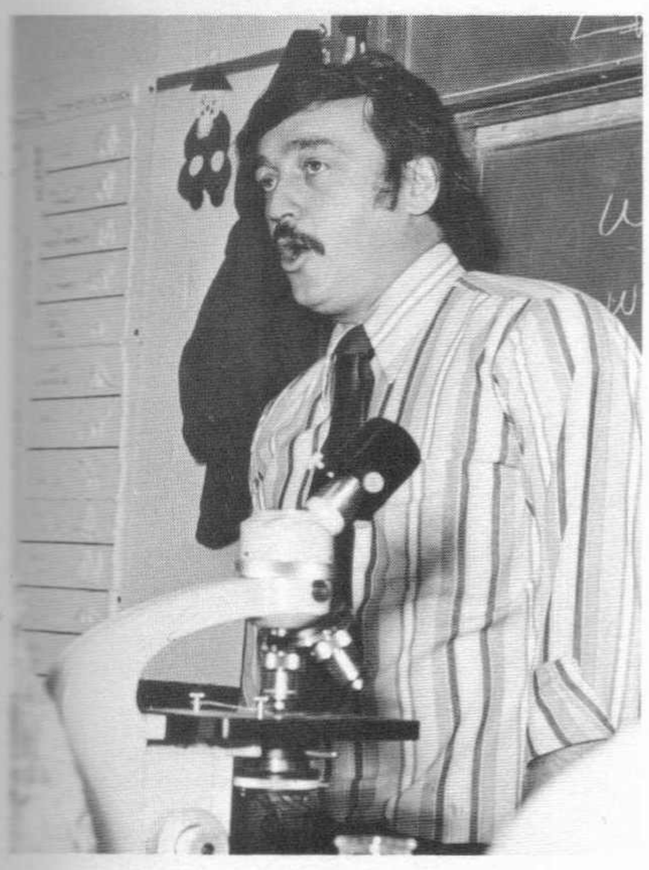

Mr. Barnicle
Science

Mrs. Jones
Guidance

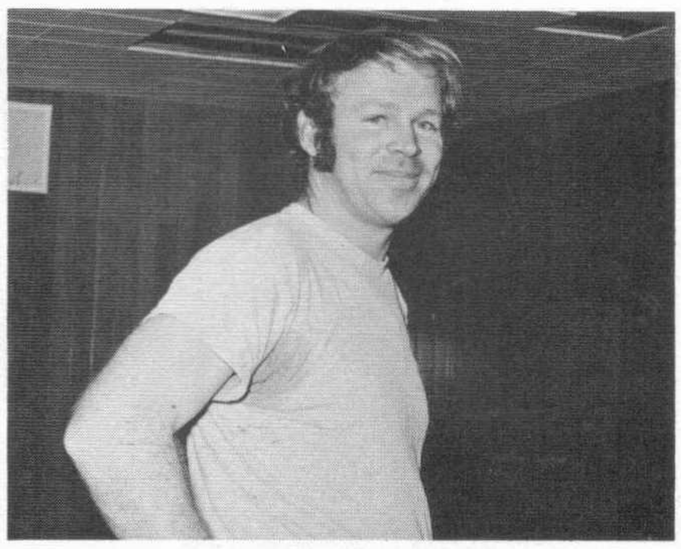

Mr. Leavitt
Phys. Ed.

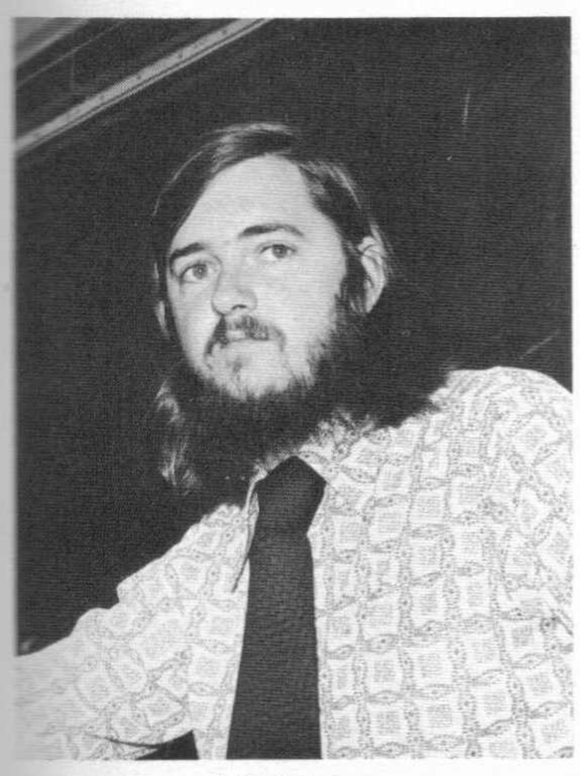

Mr. Kirton
History

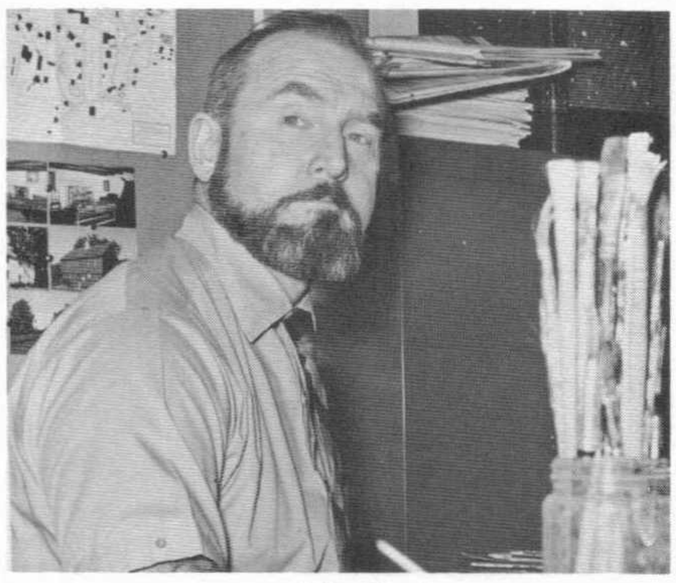

Mr. Buck
Ind. Arts

Mr. Culhane
History

Miss Ciannavei
Language

Miss M. Connolly
Business

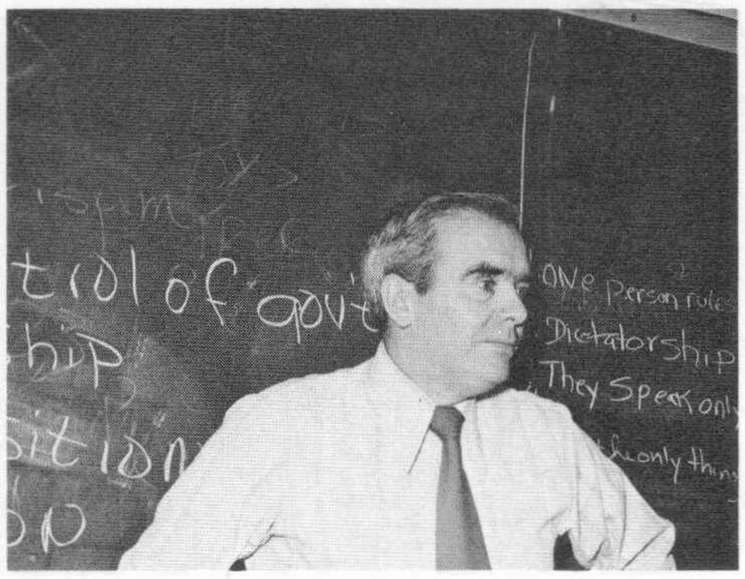

Mr. Carroll
History

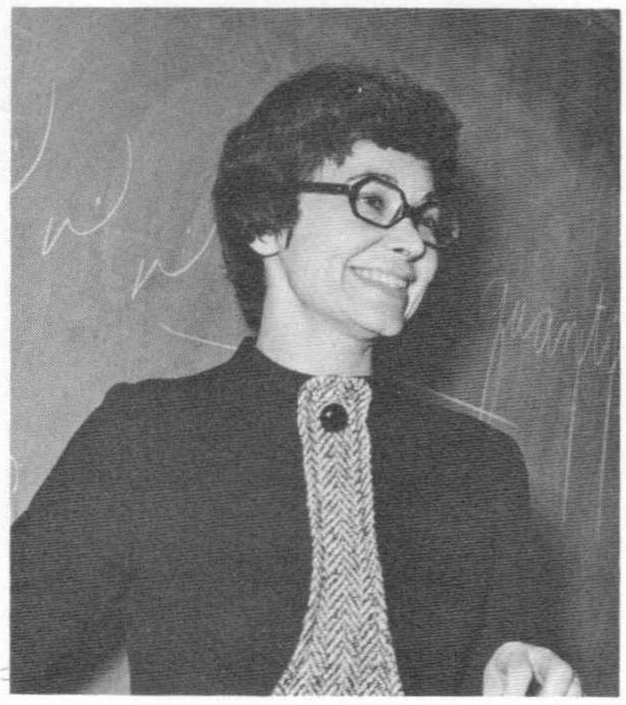

Mrs. Bromfield
Business

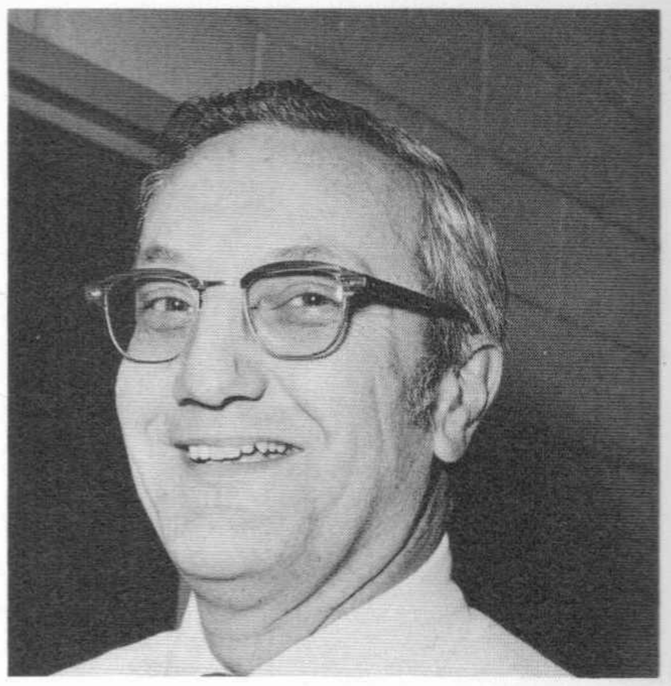

Mr. J. Murphy
Ind. Arts

Mrs. Mulford
Librarian

Mrs. Frazee
Nurse

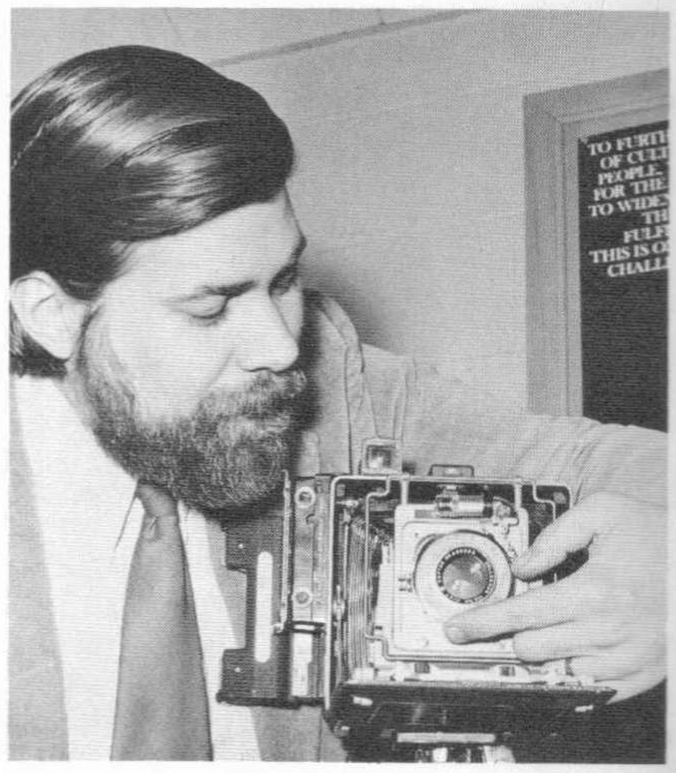

Mr. Jameson
Science

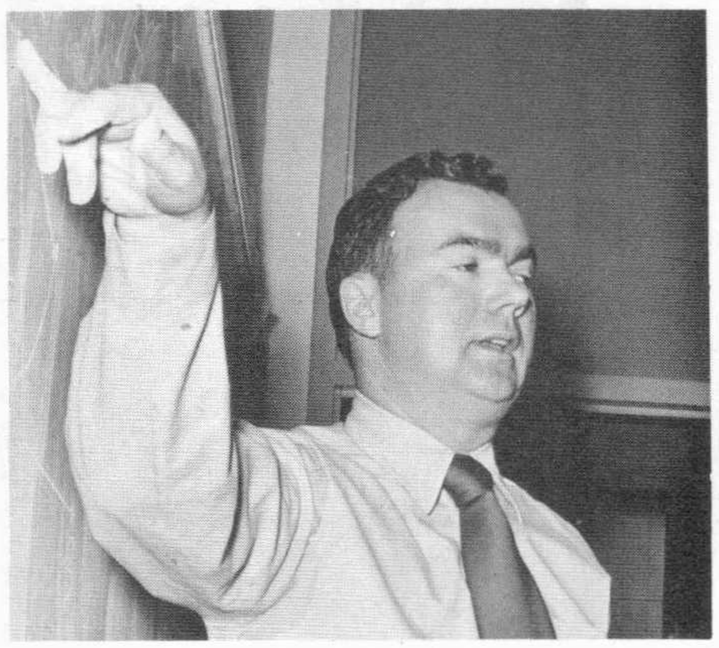

Mr. Kean
Math

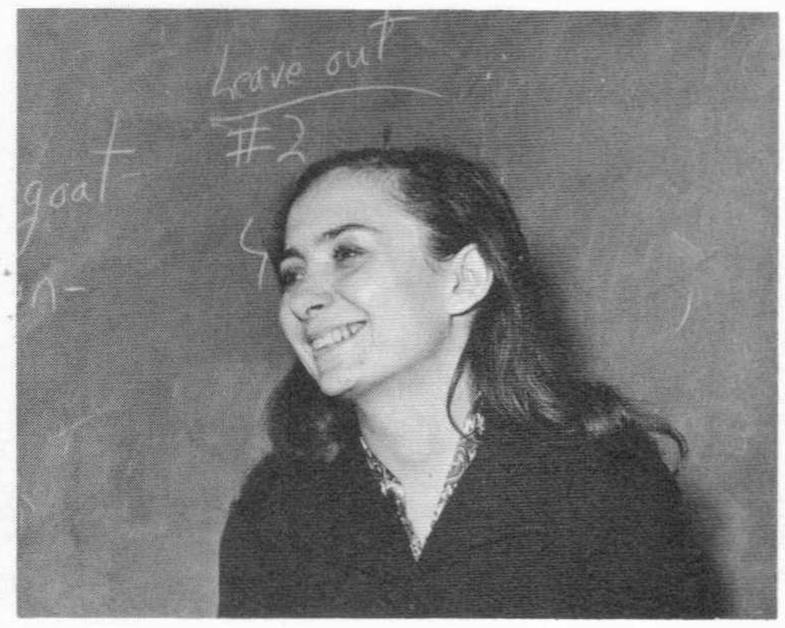

Mrs. Hlavac
English

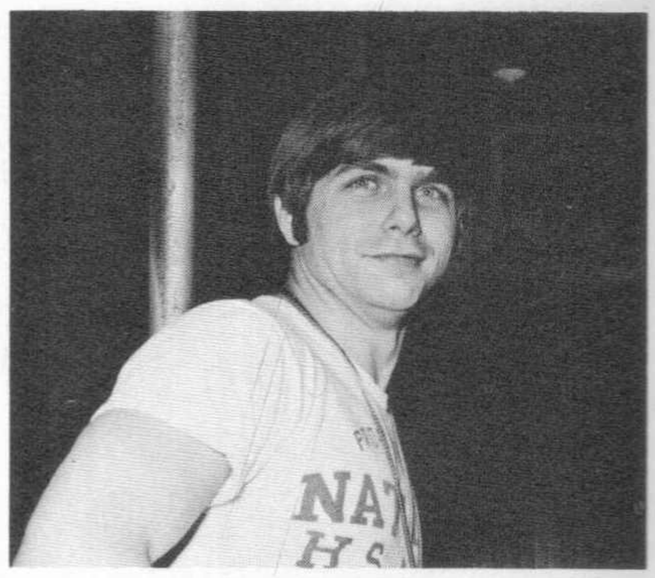

Mr. Theriaque
Phys. Ed.

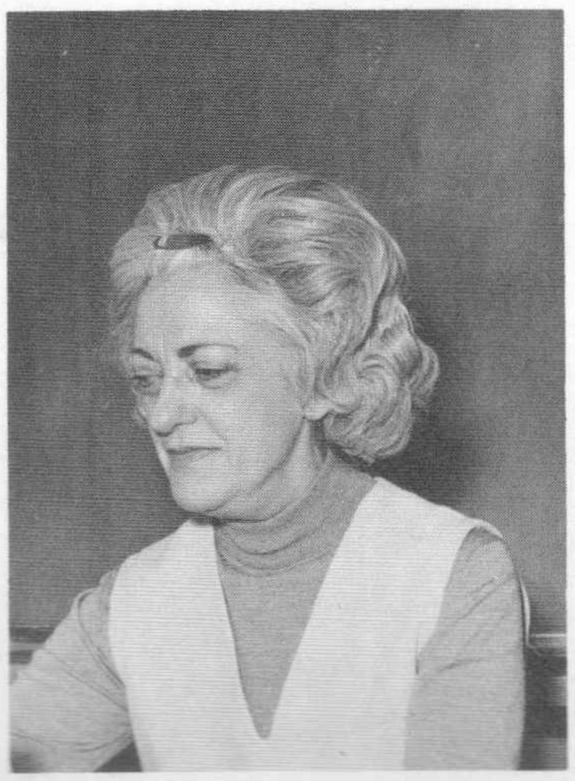

Miss H. Connolly
English

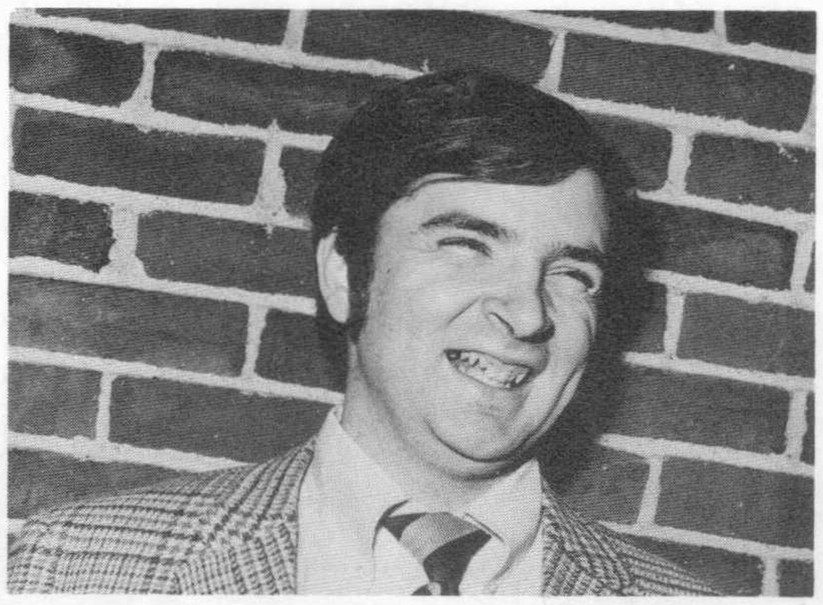

Mr. Cioffi
Ind. Arts

Miss Gucciardi
Language

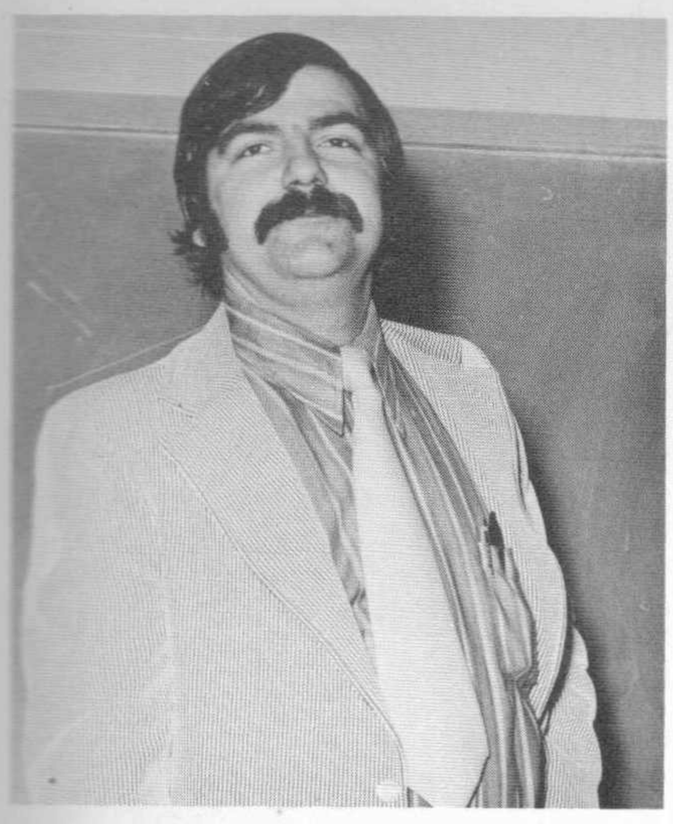

Mr. MacDonald
Math

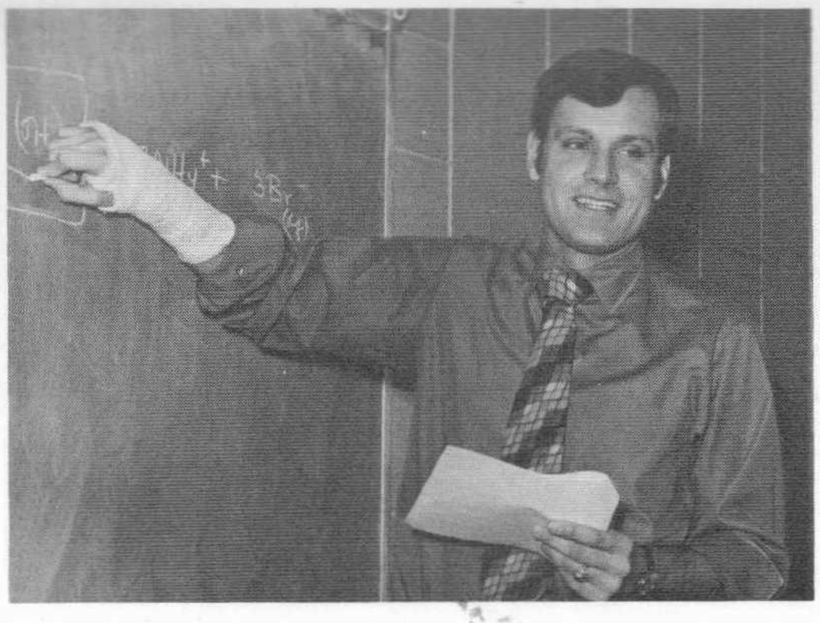

Mr. Crow
Science

Mrs. Roy
Ind. Arts

Mr. Gaudette
Language

Mr. Harrington
English

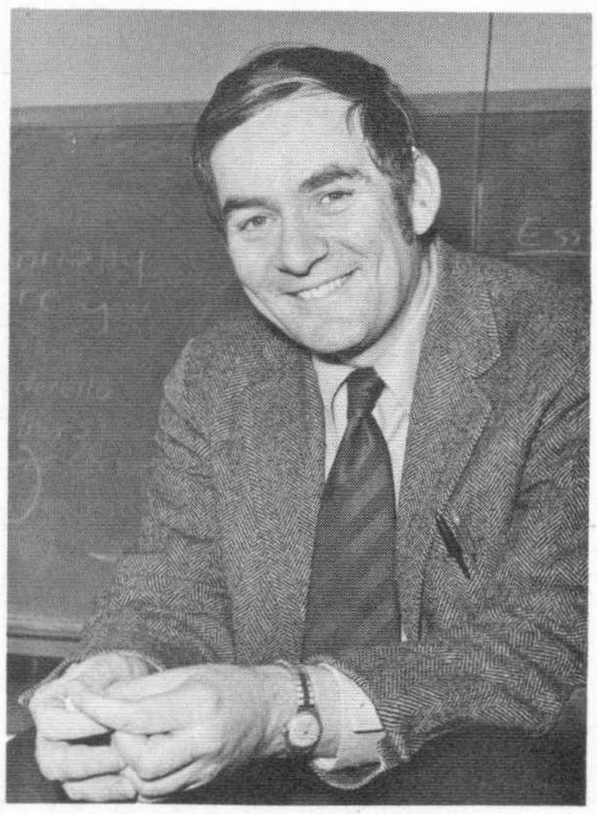

Mr. Connolly
English

Mrs. Carter
Ind. Arts

Mrs. Highman
Spec. Ed.

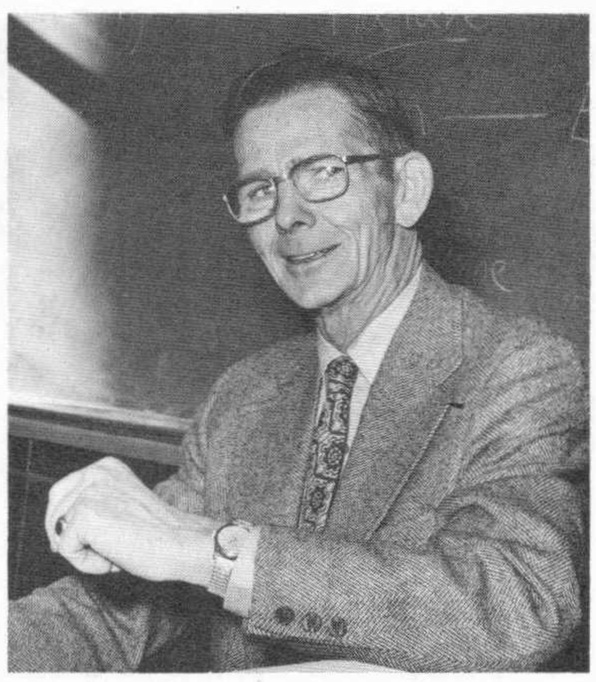

Mr. Rooney
English

Miss Talbot
Ind. Arts

Mrs. Scannell
Secretary

Mrs. Egleston
English

Mr. Smith
Ind. Arts

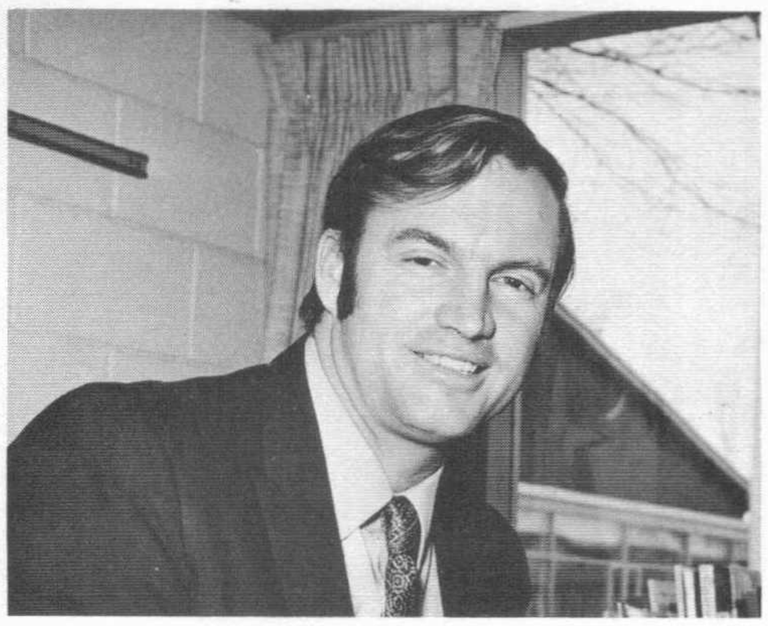

Mr. P. Smith
Guidance

Mr. Lawrence
History

Mrs. Harackiewicz
English

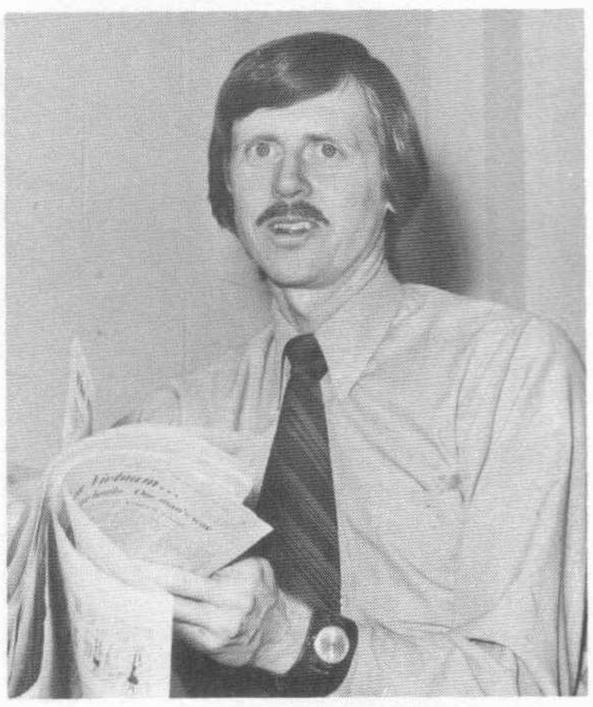

Mr. Holbrook
English

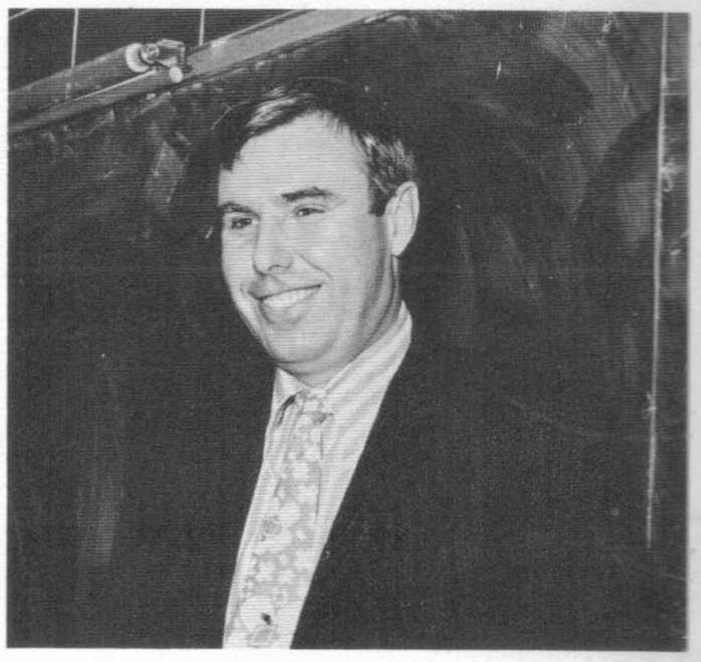

Mr. O'Connor
History

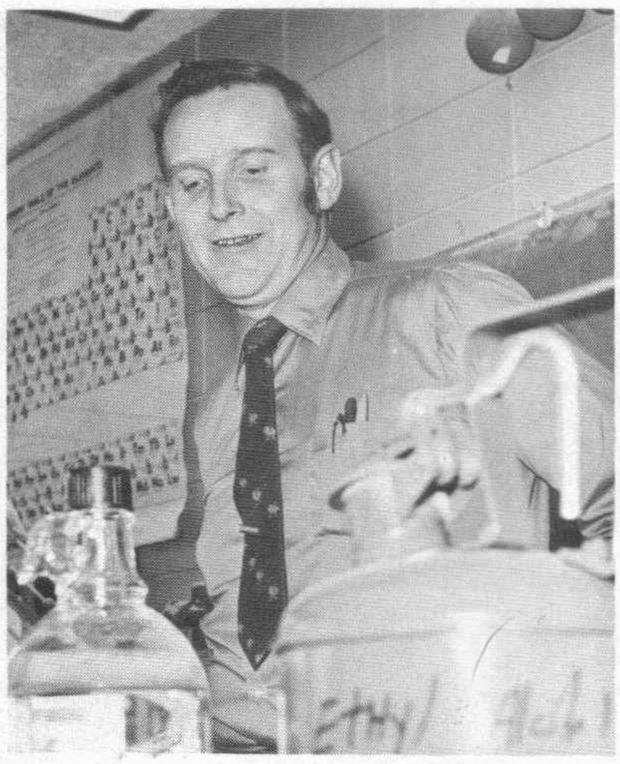

Mr. Murray
Science

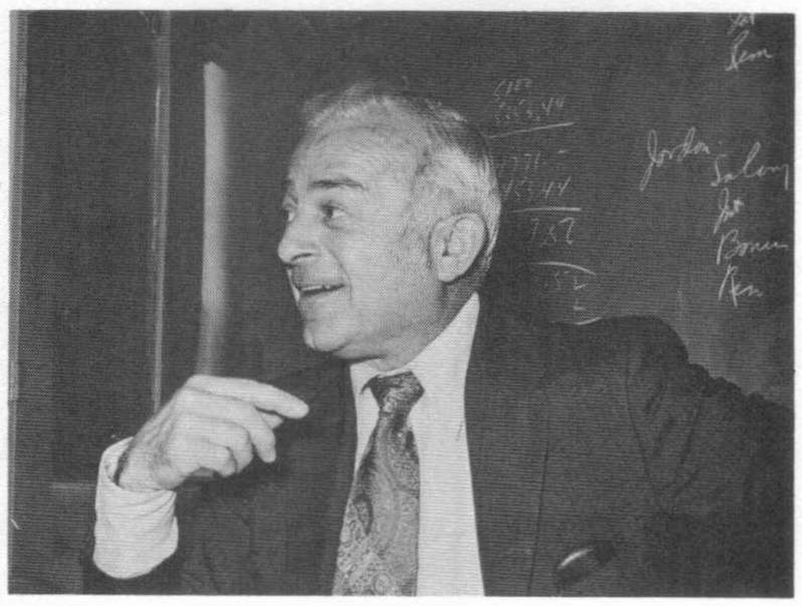

Mr. Mitro
Business

Miss Coss
English

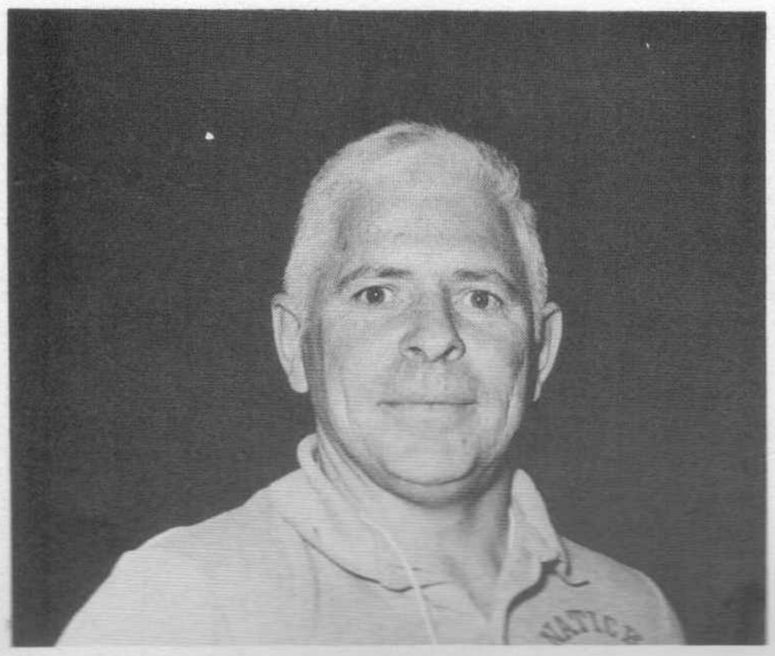

Mr. Whelan
Phys. Ed.

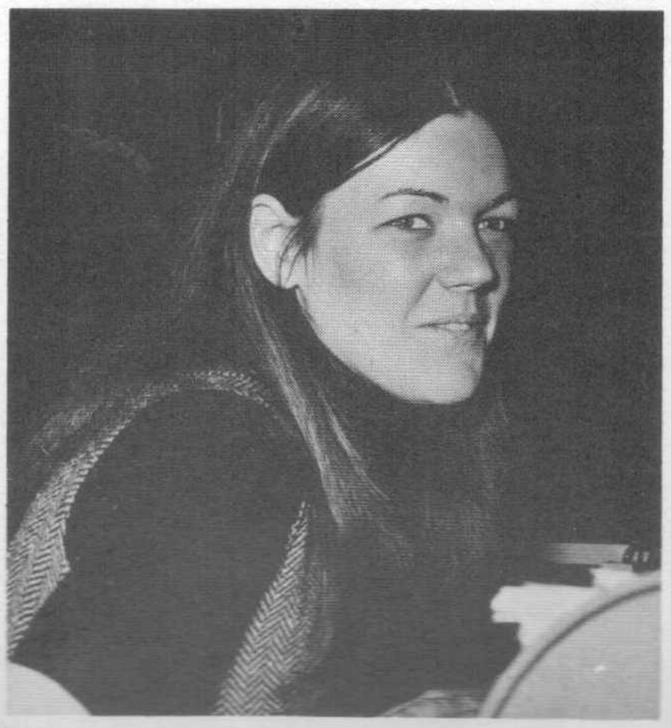

Miss Rooney
Secretary

Mrs. Arena
Secretary

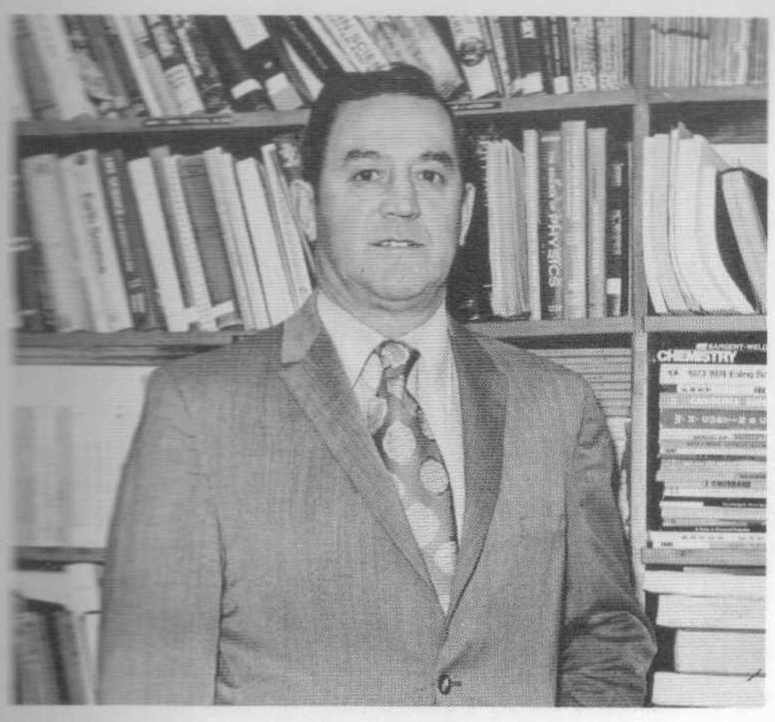

Mr. Colombo
Science

Miss Barney
Math

Mrs. Pataky
Language

Mr. Black
Math

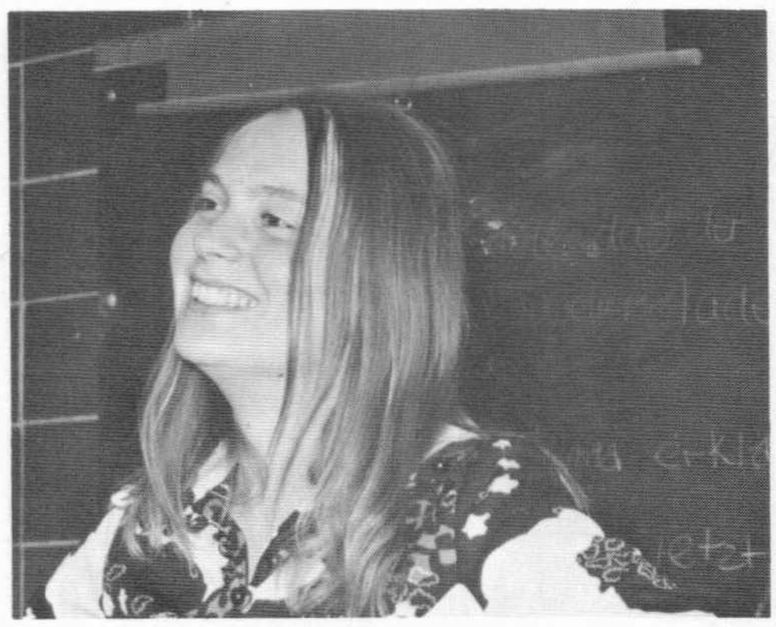

Mrs. Gelinas
Language

Mrs. Martin
Librarian

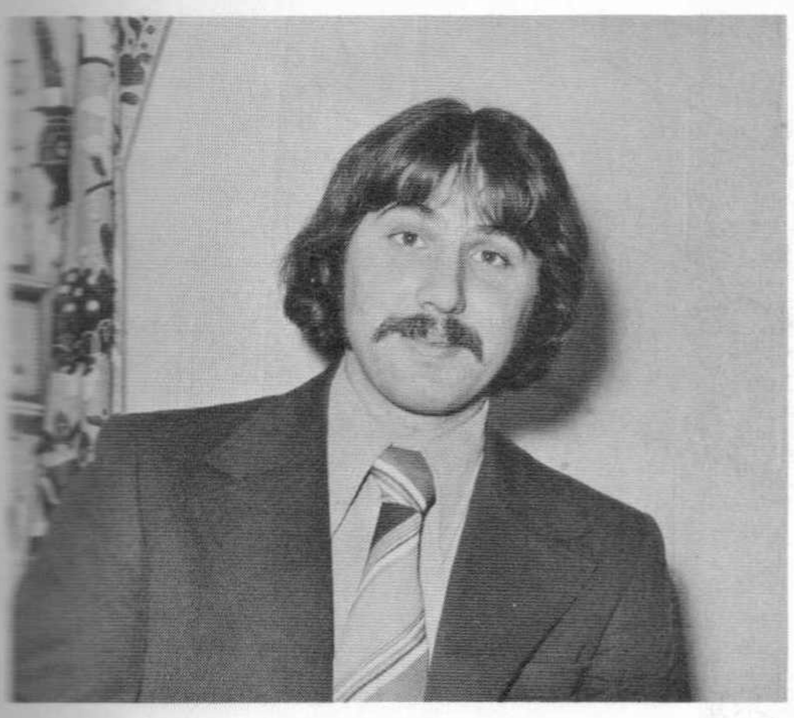

Mr. Bates
English

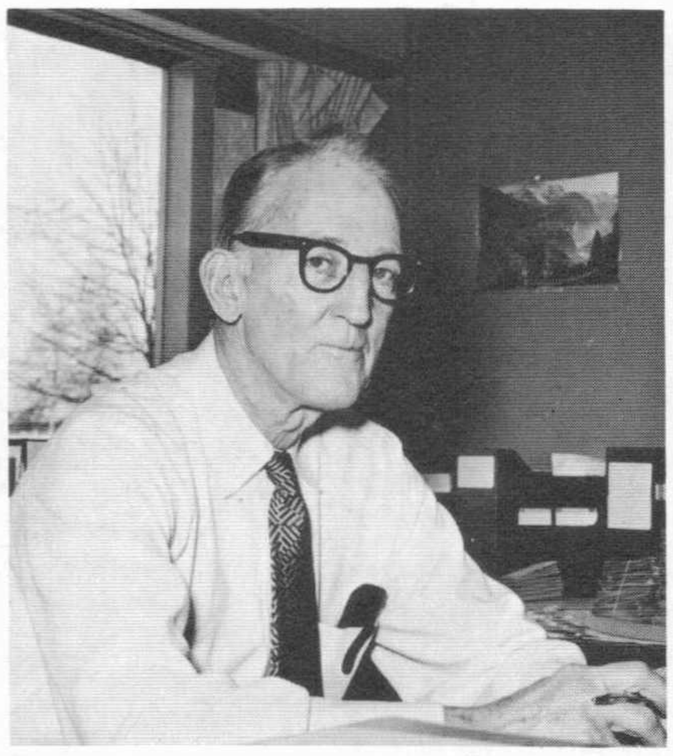

Mr. Scanlan
Guidance

Mr. Garnett
English

Mrs. Davis
Nurse

Mr. Sisti
Ind. Arts

Miss Vasile
Phys. Ed.

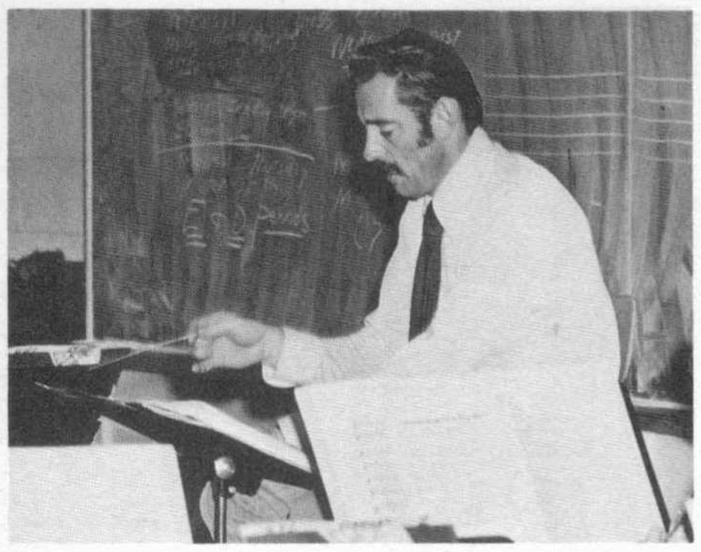

Mr. Hahn
Music

Mrs. Farese
Math

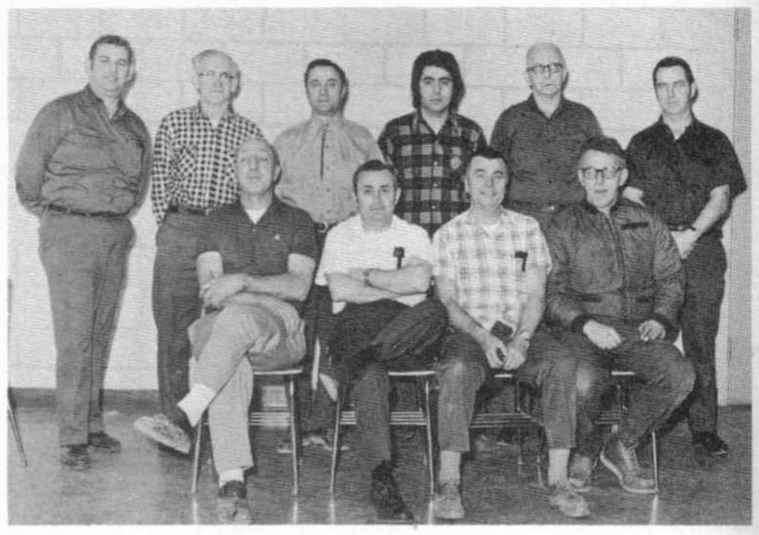

Custodians

Miss Pothier
Business

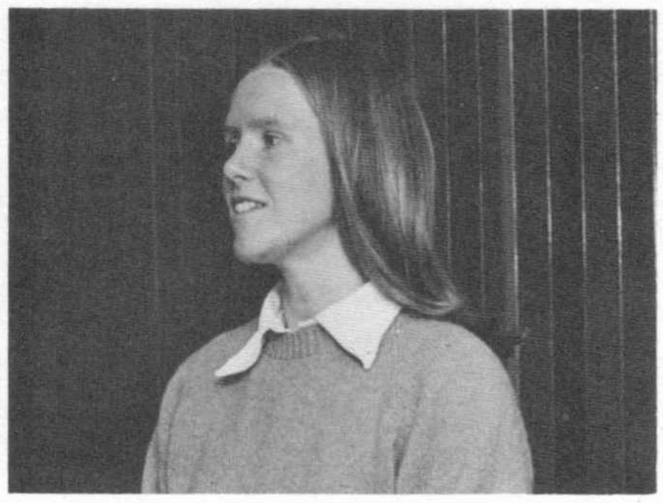

Mrs. Readinger
Phys. Ed.

Mr. Thibault
Driver Ed.

Mr. Carey
History

Miss Carberry
Language

Mrs. Jue
Secretary

Cafeteria Staff

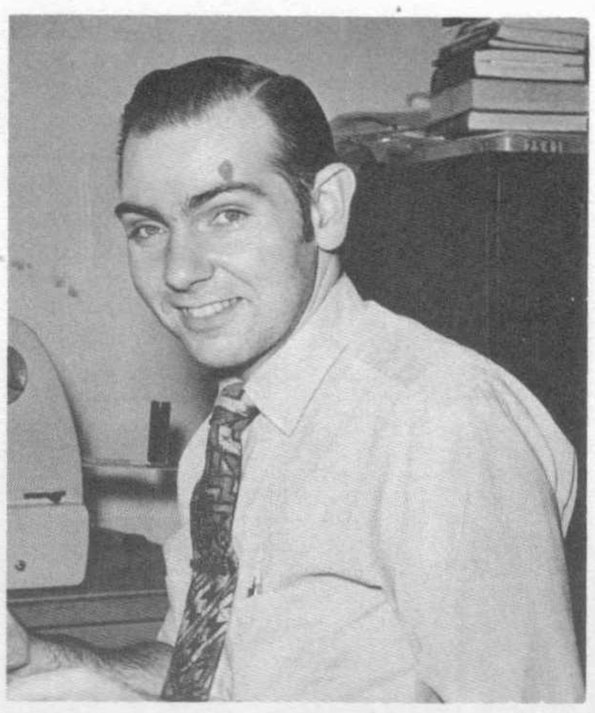

Mr. Minton
English

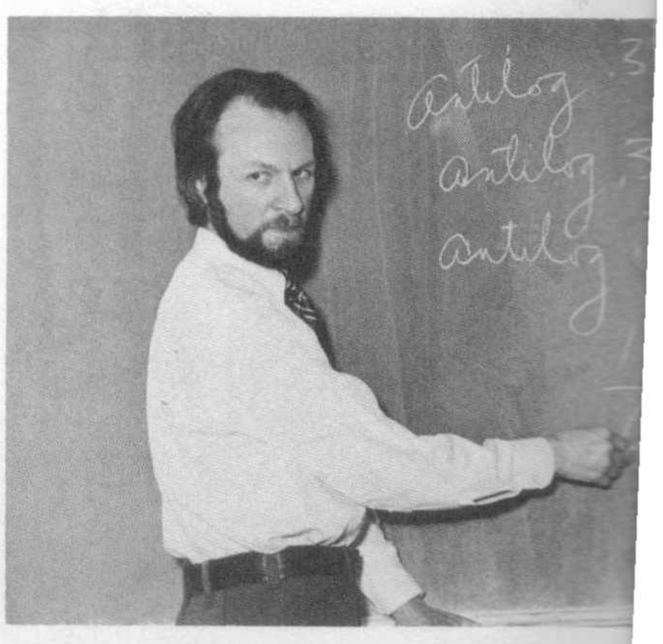

Mr. Overlock
Math

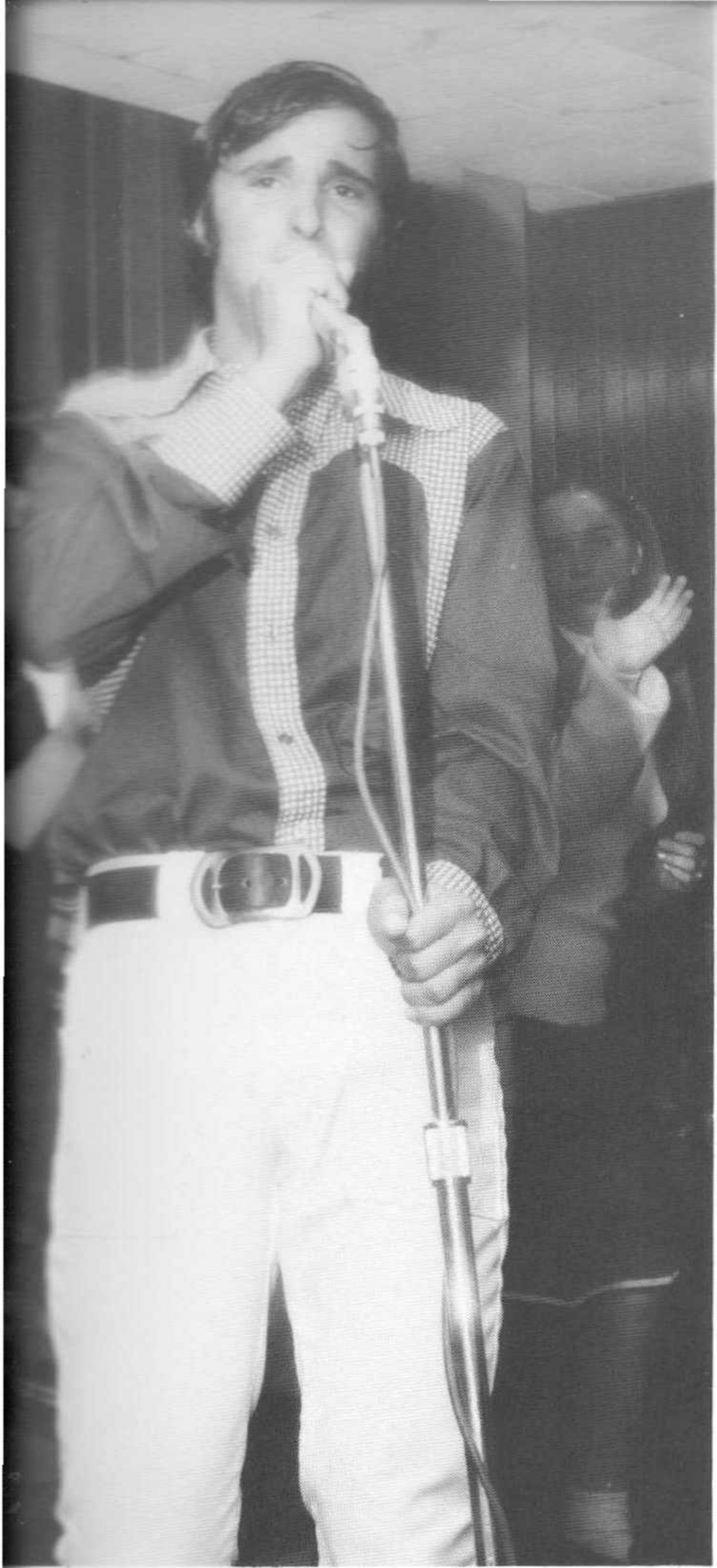

CLUBS

AND ACTIVITIES

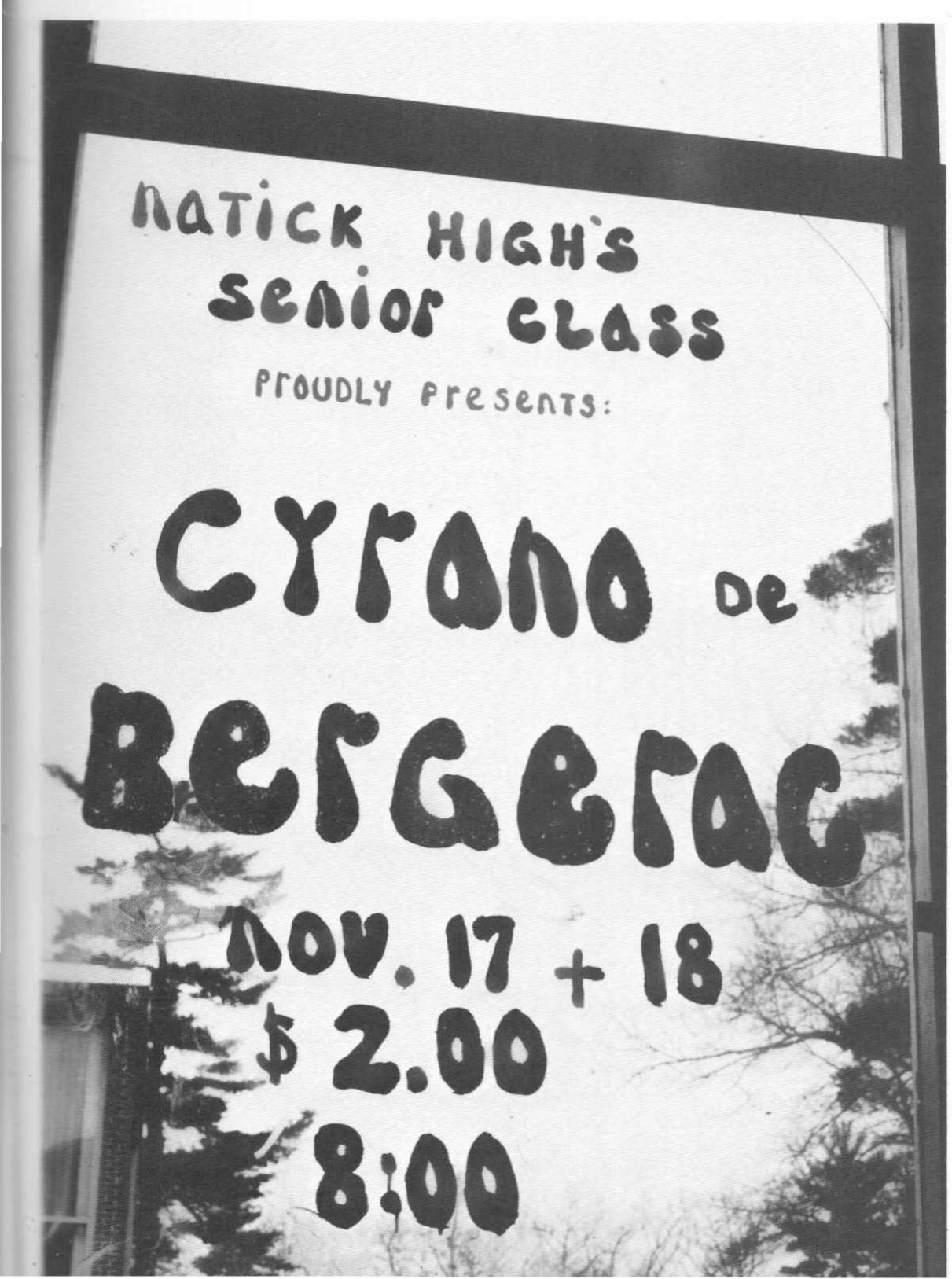

Senior Class Advisors

Mr. Kean, Mrs. Tartakoff

Senior Executive Board

Seated left-right: M. Colbeth, D. Cohen, W. McGrath, D. Szretter, S. Michelson, P. Robinso A. Piscopo, J. Hill, P. Burke, J. Fader, N. Lavine, D. Corliss, A. Murray, L. Hutchinson, G. Ke nedy, S. Black, B. Stone. **1st Row left-right:** D. Everett, N. Albert, C. Knight, C. Murray, M. O man, P. Thompson, H. Lesser, A. McDermott, W. Maffei, P. Schwer, K. Eisenmenger, J. Brow D. Goldman, A. Donovan, F. Dennett, J. Schneiderman, J. Cormier, T. Grassey, S. Lotreck, Dziama, A. DeAngelis, N. Kelly, C. Young. **2nd Row left-right:** W. Sprusansky, C. Thomas, O'Toole, D. Harrow, M. Whitten, B. Howatt, M. Celorier, B. LaBossiere, R. Webster, D. Aucoi

Senior Class Officers

D. Everett, Secretary; P. Burke, Vice-Preside J. Brown, President; N. Albert, Treasurer.

S. Gooding, K. Lyons, P. Biagetti, R. Davis

Junior Class Officers

Sophomore Class Officers

D. Packer, D. Gross, C. Myers, S. Davidson

Junior Ex. Board

Seated left-right: A. Landesman, L. Thompson, C. Shearer, D. Valle, T. Brochu, T. Breen, A. Roodkowsky, C. Spiro, L. Giallanardo, M. Crowley, C. Matthews. **2nd Row left-right:** S. Gooding, K. Lyons, N. Hooley, L. Christie, P. Parece, D. Shearn, D. Paull, M. Gearen, B. Shapiro, P. Biagetti, K. Lefter, R. Davis, M. Nelson, C. McCormick, J. Cotter, D. Dowd, T. Jeffery, P. Vaughn, C. Doherty, J. Thornquist, D. Paquette, L. Fournier, C. Gringeri, A. Armour, Miss Curran, R. Morse, B. Holt.

Sophomore Ex. Board

Seated left-right: S. Davidson, M. Brew, D. Packer, C. Myers, B. Goldman, C. Springer, K. Furrey, D. Schavone, L. Channell, L. Monaco. **Standing left-right:** S. Feldman, P. Shagoury, D. Lipson, D. Slattery, M. McCann, D. Sansevero, S. Kowal, A. Simone, C. Prunty, K. Wilson, K. Javier, D. Linsky, Z. Abrams, J. O'Leary, A. Satinoff, J. McNeil, S. Kennedy, J. Coleman, D. Henry, D. Gross, R. Vaughn, L. Jones, S. Conlon, J. Franklyn, P. McGillivary, J. Neiman, M. Clancy, A. Fair.

Ecology Club

Back Row left-right: G. Sheehan, D. Corliss, N. Wasserman, I. LeBeau, M. Dugan. **2nd Row:** J. O'Toole, C. Higgins, C. Sheppard, P. Burke, M. Lebowitz, D. Aucoin, M. Leone, A. Bresner. **1st Row:** D. Cohen, D. LeMaire.

1st Row left-right: D. Corliss, N. Lavine, S. Lotreck, M. Morath. **2nd Row left-right:** C. Hansen, M. Leon, J. Ostreicher, H. Lesser, J. Logeman, C. Williamson, M. Oxman. **3rd Row left-right:** D. Mandozzi, M. George, L. Rosenkranz, I. LeBeau.

Yearbook-Art

Pep Club

Stairs From Top: D. Grover, S. Elovitz, D. Henry, Miss Curran, L. Adams, D. Lepisto, A. DeAngelis, C. Dougherty, M. Grille, P. Vaughan. **Bottom left-right:** M. Guerin, A. Chappell, L. Giallonardo, D. Goldman, D. Everett, J. Schneiderman, A. Donovan, N. Kelly, C. Hart, J. Cadman, D. Dowd.

Science Biology

Left-right: B. Palmer, P. Robinson, S. Geissler, J. Snyder.

Standing left-right: Mr. Jameson, P. Harver, L. Rosenkranz, E. Hottleman, B. Buck, K. Desiata, J. Luftman, K. Whitcomb. **Kneeling left-right:** D. Davern, J. Foley, L. Glass, M. Lebowitz, D. Cohen.

Photography

AFS Club

Standing left-right: Mr. Connolly, J. O'Toole, S. Monosson, J. Ostreicher, P. Brown, D. Parquette, P. O'Connell, E. Saxe, M. McCann, H. Giller, R. Davids, M. Lebowitz, T. Zankel, D. Mandozzi. **Sitting left-right:** S. Kruger, S. Free, M. Gearan, M. Hayes, K. Javier, C. Dougherty. **Kneeling left-right:** M. O'Connell, A. Schmidt, D. Lepisto, D. Gaines, C. Williamson, J. Aronson.

Decca

Seated left-right: J. Collomb, P. Bachelder, S. Spencer, T. Hayes, C. Ellis, M. Mellor. **1st Row left-right:** W. Goodman, R. Roberge, D. Scalise, K. Nims, R. Marso, L. Krager, J. Wright, J. Swart, M. Riley, J. O'Laherty, P. Buerlin, C. Quale, D. Wolfson, P. May, J. Ash. **2nd Row left-right:** Mr. Tobin, B. Curtis, F. Hastings, T. Malfa, T. Gardner, D. Crossman, T. Davenport, J. Forte, M. Basili, B. Kelly.

Broadcasting Club

Standing Rear left-right: J. O'Toole, P. Connolly, R. Grassey, P. Hallett. **Front Row:** S. Michelson, L. Levenson.

French Club

Standing, 1st Row left-right: S. Monoson, A. Schmidt, D. Lepisto. **Stairs left-right:** A. Chappell, J. O'Toole, M. Balzarini, M. Lebowitz, L. Gillionardo.

Concert Choir

1st Row left-right: S. Chinard, M. Casey, L. Giallanardo, B. Atkinson, R. Katz, D. Whitaker, M. Lebowitz, K. Katz, A. Powers, K. Finfrock, D. Henry, M. Austin, L. Fuson, A. Revis. **2nd Row left-right:** S. Abelman, S. Wright, P. Hasgill, D. Gaines, C. Cobb, D. Champion, C. Moroney, C. Diamond, P. McGillivary, C. Young, C. Murray, M. Hayes, N. Herlin, C. Gringeri, M. Leon. **3rd Row left-right:** C. Allen, P. Robinson, J. King, J. Franklyn, S. Murray, L. Cox, B. Howatt, T. Jeffries, S. MacKenzie, J. Mahoney, S. Wilson, G. Burgess, L. Rosenkranz, P. Brown, A. Schmidt, C. Scelsa, A. Foster.

Library Aides

Stairs top-bottom: A. Powers, M. Tolland, D. Henry, L. Kirsten, N. Hooley, E. Quilty. **Standing left-right:** S. Michelson, L. Fournier, C. Arthur, H. Patton, B. Stone, S. Geissler, C. Higgins.

Sassamon

Seated left-right: D. Henry, C. Brown, S. Fialkow, A. Roodkowsky, A. Powers. **2nd Row left-right:** K. Gleason, D. Doran, M. Bond, B. Shapiro, C. Sheppard, J. Glod, D. Cohen. **3rd Row left-right:** Mr. Holbrook, N. Wasserman, B. Marcus, T. Grassey, J. O'Toole, L. Murray, P. Schwer, H. Lesser, D. Lepisto.

Student Council

1st Row left-right: P. Corbett, S. Rome, B. Shapiro, J. Holmes, J. Brown. **2nd Row left-right:** M. Andros, D. Littlefield, G. Taylor, M. Castelli, L. Thompson, N. Albert. **3rd Row left-right:** G. Franchescchi, A. Schmidt, G. Sheehan, J. Colemn, R. Vaughan, C. Sheppard, N. Wasserman, C. Thomas, D. Doucette, P. Burke, Mr. Gaudette, D. Webster, T. Cotter.

Planeterium Aides

1st Row left-right: J. Gordon, P. Harvey, B. Palmer, K. Whitcomb, B. Buck, D. Paull, S. Kruger, C. Williamson, J. Foley, Mr. Jameson. **2nd Row left-right:** J. Mclaughlin, L. Stevens, P. Green, C. Slamin.

International Relations Club

Standing left-right: J. Holmes, Mr. Culhane, J. O'Toole, M. Brown. **Seated left-right:** K. Finfrock, A. Powers, G. Sheehan, S. Michelson, A. Reevis, R. Oren, N. Bagley, A. Schmidt, E. McDermott, A. Fraser, S. Rome, J. Connolly, K. Eisenmenger, N. Wasserman, K. Gleason.

Medical Careers Club

Stairs top-bottom: K. Wilson, A. Piscopo, M. Celorier, G. Galerani. **Standing left-right:** B. Piscopo, K. Furey, S. Henry, D. Champagne, S. Michelson, C. Todisco, D. Henry. **Sitting:** Mrs. Frazee, Miss Duncan.

Stage Club

Left-right: B. Lutrell, D. Duval, D. Crossman, J. Fortier, S. Jaynes, Mr. Duval.

G. A. A.

Stairs top-bottom: L. Hasgill, C. Paquette, M. Nichols, N. Irving, M. Quinn, C. Brown, R. Zankel, J. Patton, K. Kennedy, L. Francios, P. McGillvary, B. Forance, H. Klehm, C. Lamy, M. Hadley, C. Burke, A. King. **Standing left-right:** M. Ahearn, L. Lofgren, B. Stone, L. Mosgofian, J. Nako, B. Piscopo, M. Vitagliano, J. Morgan, J. Gillanardo, T. Zankel, J. Keady, Miss Hale, Mrs. Readinger. **Sitting left-right:** G. Burgess, D. Moulton, K. Kearney, J. Arena, S. Mosgofian, F. Arena, D. LaRoche.

Cafeteria Marshals

Stairs top-bottom: K. Miller, T. Miller, J. Milioto, D. Gibb, N. Phalen, B. Richman, L. Hirsch. **Standing left-right:** J. Milioto, W. Falone, D. Varrichione, J. Morano, S. Klinowizc, M. Lochiatto, S. Crisafulli, E. Varrichione.

Spanish Club

Standing left-right: Miss Carberry, H. Giller, D. Doran. **1st Row left-right:** M. Bond, T. Zankel, K. Javier. **2nd Row left-right:** R. Morse, J. Aronson, E. Saxe.

Book Store

Left-right: K. Williamson, G. Curley, D. Henry, Mr. Tobin.

Bible Study Club

Left-right Sitting: L. Martin, L. Adams, P. Hasgill, E. Vuori, M. Austin, D. Randolph, A. Hogan. **2nd Row:** S. Jones, D. Henry, P. Nixon, D. Corliss, E. Close, L. Fuson, K. Williamson. **3rd Row:** K. Clarke, R. Brown, D. Lang, C. Burke, J. Thornquist, G. Hottleman, G. Curley, P. Kobbs, C. LiDonni.

Computer Club

Sitting left-right: M. Mills, G. Hottleman, R. Nichols. **Standing left-right:** K. Whitcomb, S. Naticchioni.

Key Club

Sitting left-right: R. Baily, R. Nasson. **2nd Row left-right:** D. Duval, R. Colson, R. Wright. **3rd Row left-right:** Mr. Smith, A. Black, N. Estes, C. Cutaia.

Competitive Speech

State Champions
N.E. Champions
1973

First Row left-right: Mr. Dyer, Mr. Gaudette, S. Black, K. Gleason, N. Albert, M. Lebowitz, J. Phillips, S. Kowal, P. Green, S. Gooding, L. Stevens. **2nd Row left-right:** S. Fialkow, S. Geissler, A. Roodkowsky, C. Diamond, C. Brown, D. Montalto, B. Duprey, D. Sanservero, J. Franklyn. **3rd Row left-right:** G. Franceschi, H. Stone, G. Sheehan, M. Brown, R. Oren, D. Aucoin, D. Becker, D. LaRoche, J. Snyder. **Missing from picture:** Ms. Curran.

Honor Society

Sitting left-right: V. Kenny, Miss Byrne, P. Robertson, J. Schneiderman, S. Elovitz, S. Lotreck, G. Sheehan, M. Lebowitz, M. Saxe, W. Whelan, J. Logeman, A. Powers, S. Michelson, C. Todiseco. **2nd Row left-right:** C. Wallingford, N. Bagely, M. Zatz, D. Goldman, R. Alvarez, M. Deignan, C. Hanson, A. Bresnick, P. Thompson, J. Hill, S. Danforth, A. Revis, A. McDermott, M. Bond, R. Paul, L. Fournier, M. Hayes, S. Free, L. Schlosberg, M. Balzarini, S. Leighton, M. Castelli, R. Esper, T. Zankel. **3rd Row left-right:** J. Brown, M. Oxman, A. Hogan, K. Coughlan, L. Vale, D. Dziama, D. Wolfson, N. Albert, C. Knight, D. Schneider, F. Nanos, L. Fournier, T. Grassy, R. Nasson, J. Golan, J. Peterson, P. Urbanek, B. Troccolo, J. Snyder, A. Kaufman, D. Barnes, L. Levenson, C. Gringeri, A. Armour. **4th Row left-right:** P. Fishtine, J. Zanchi, J. Luftman, B. Palmer, B. Ketchen, C. Thomas, D. Champagne, L. Carlson, H. Herber, B. Marcus, D. Lipisto, D. Paul, L. Alintuck, S. Gooding, D. Paquette, S. Geissler, C. Brown, P. Parece, C. Florance, J. Franciose, R. Nichols, S. Uanosson. **5th Row left-right:** J. Patton, A. Heyde, S. Murray, J. Carey, M. Siegel, J. Haddad, E. Omiccioli, S. Myers, D. Harrow, M. Brown, R. Dubinsky, D. Webster, N. Andros, J. Connolly, T. Jefferys, P. Biagetti, S. Kruger, D. Champion, C. Cobb, J. Glod, L. Chalk, M. Young, S. Fox, L. Ambler, R. Perry, H. Giller, N. Rockowitz.

MUSIC FOR EVERYONE

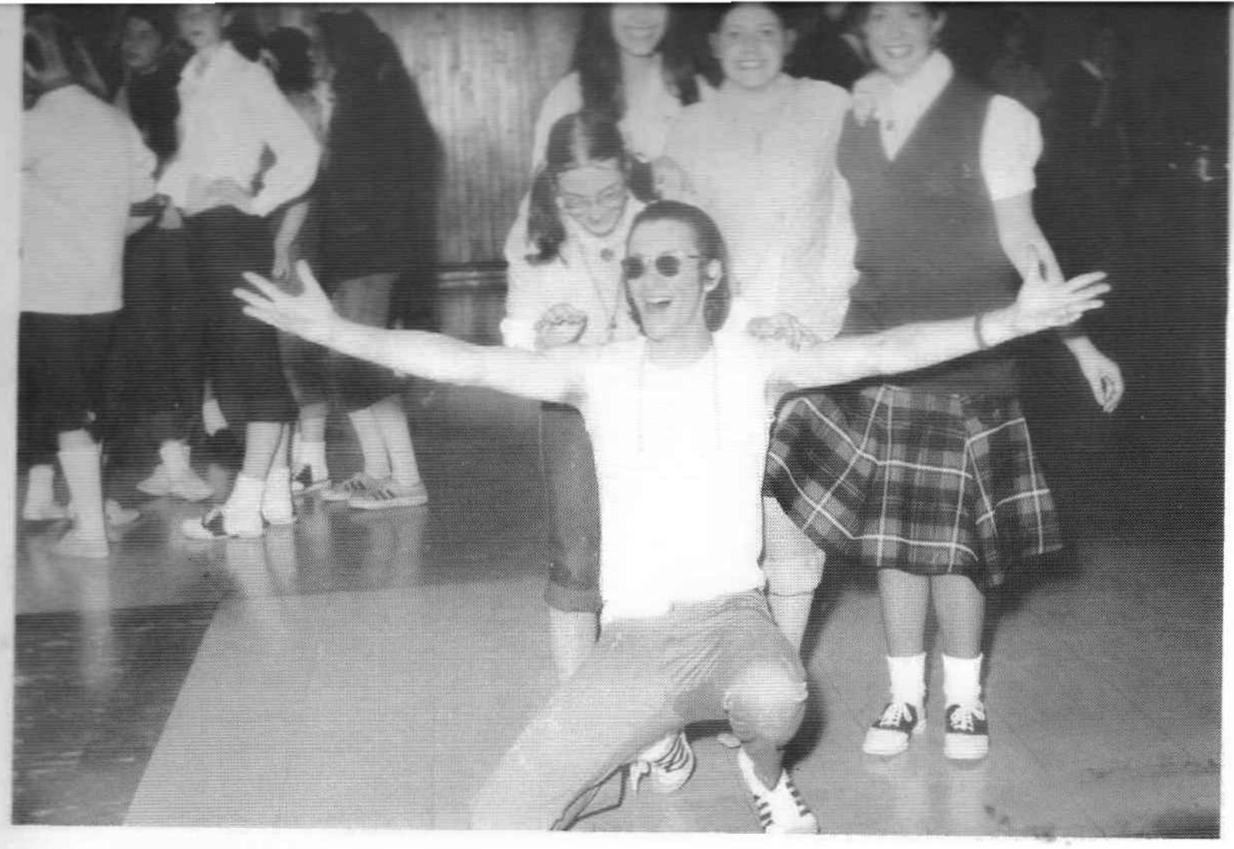

AT THE HOP

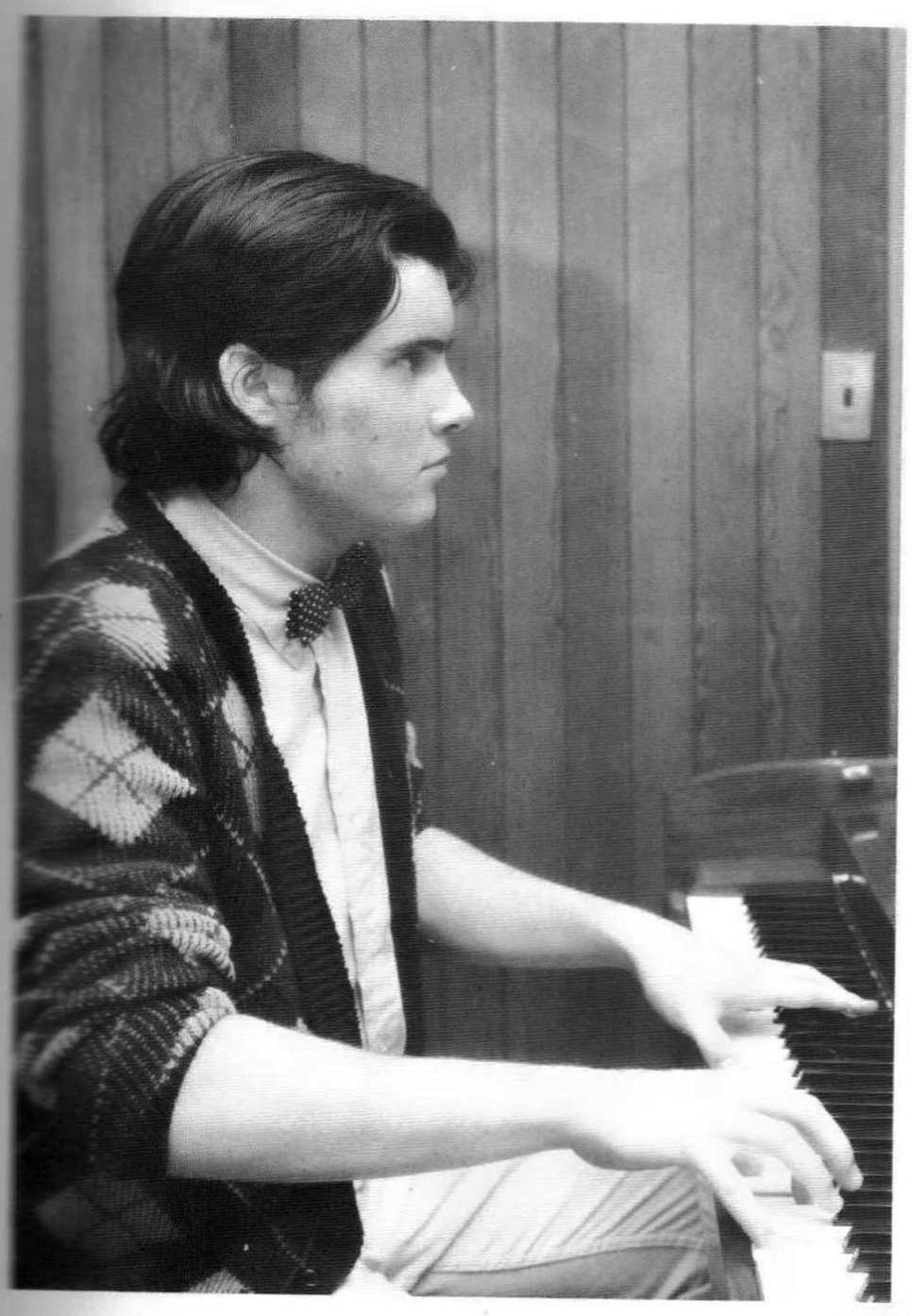

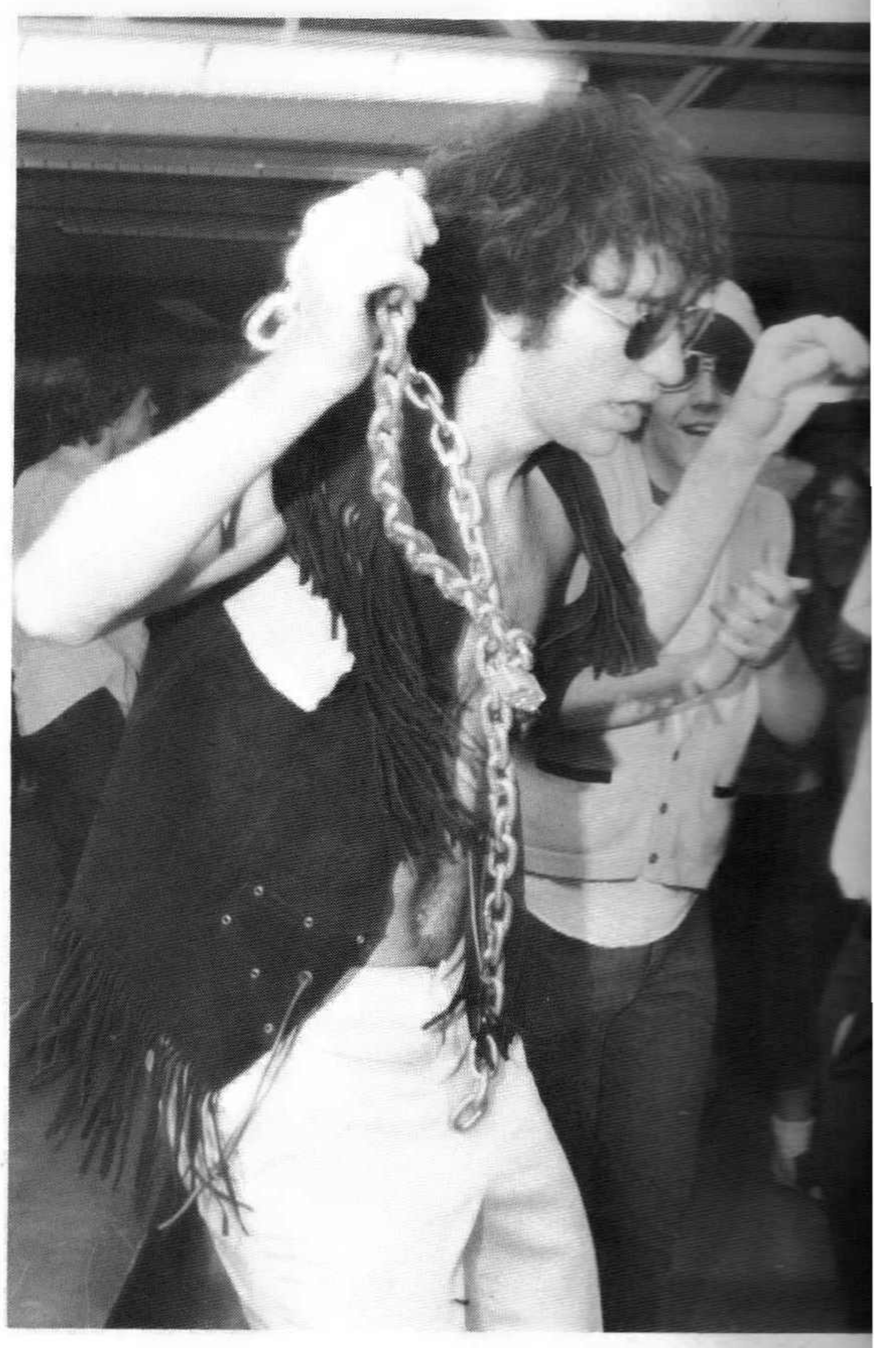

CAROUSEL

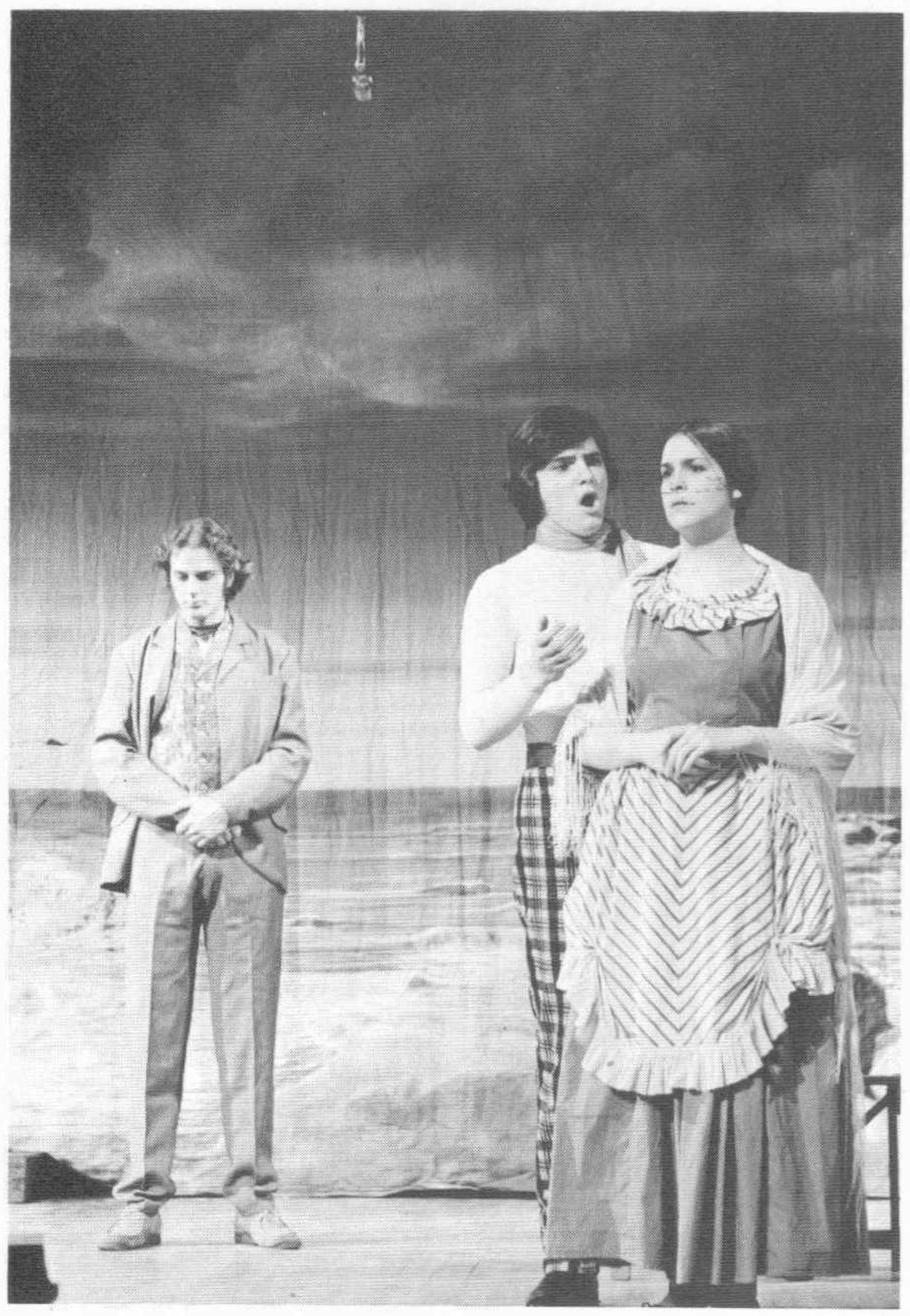

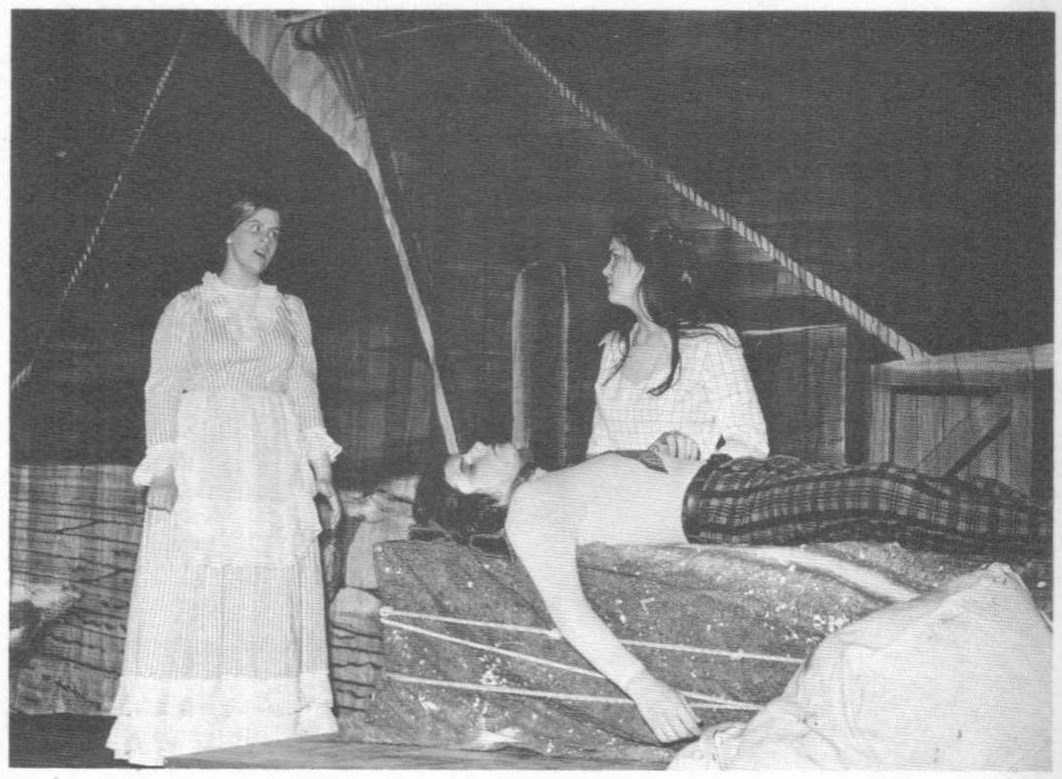

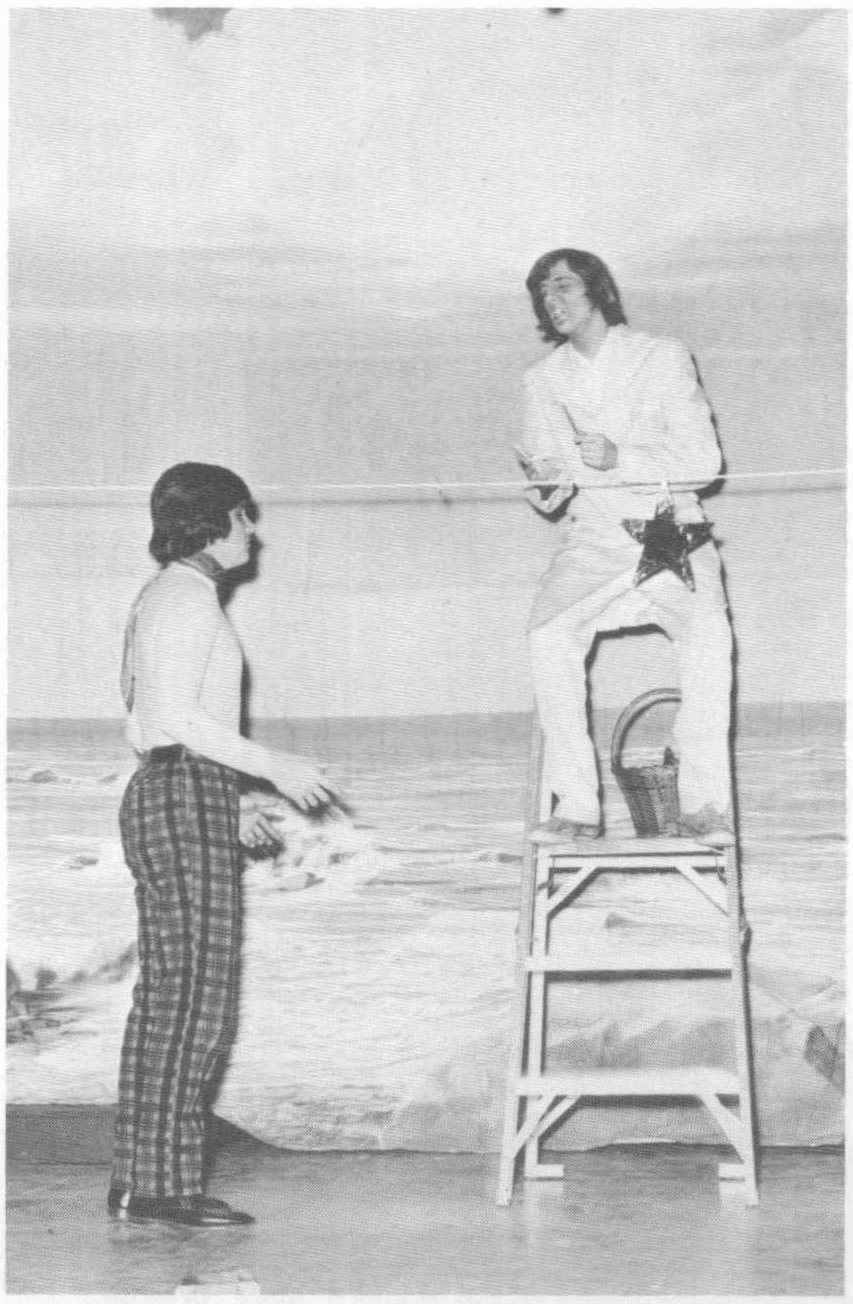

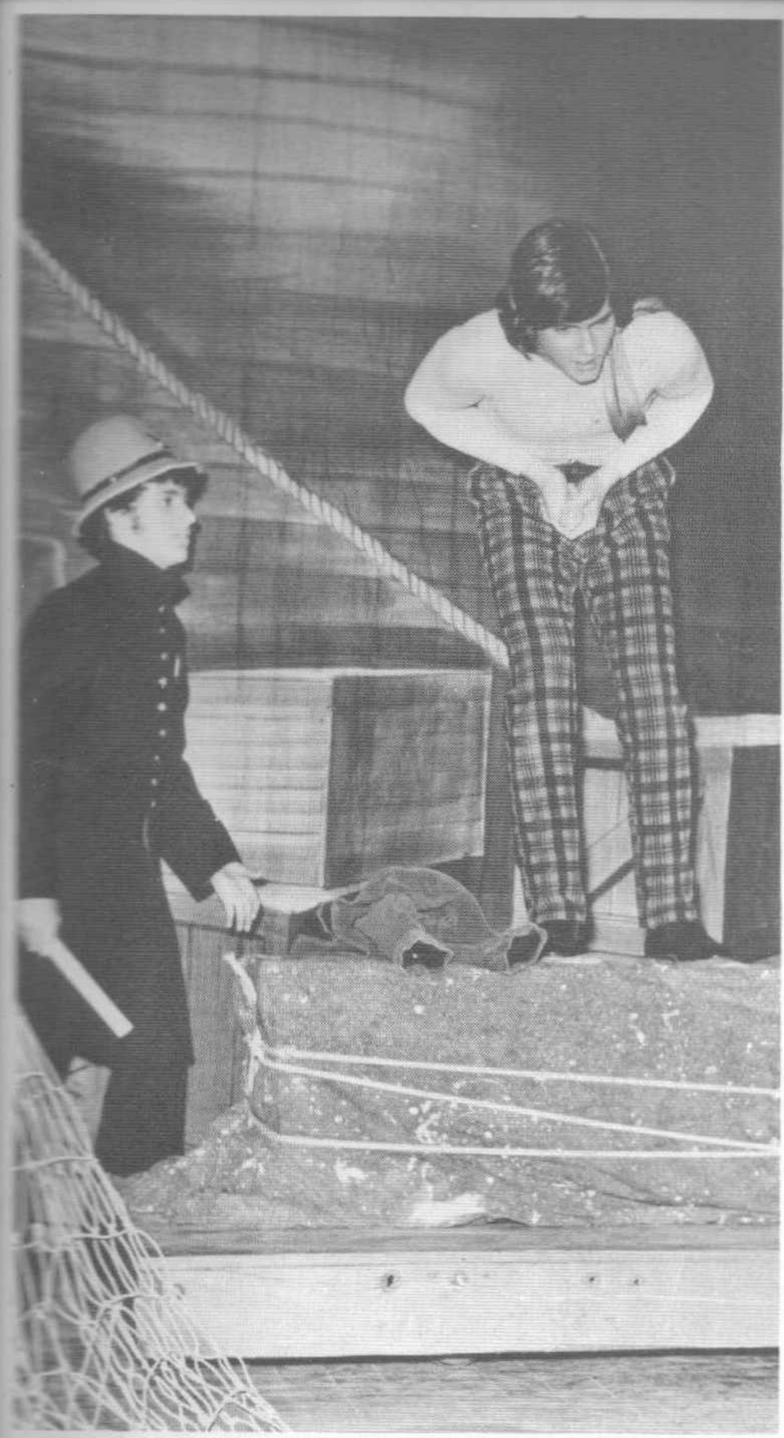

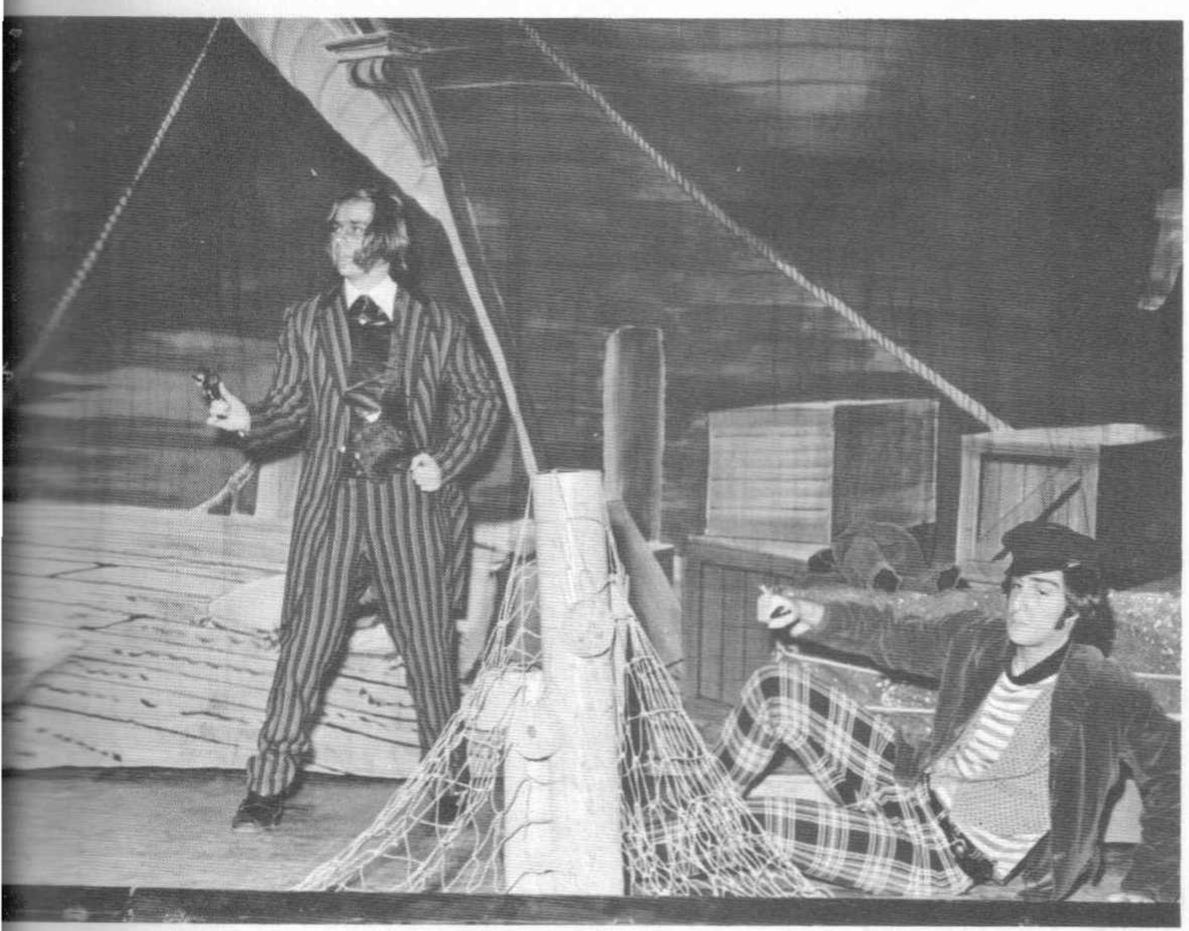

BAIT

TROJAN WOMEN

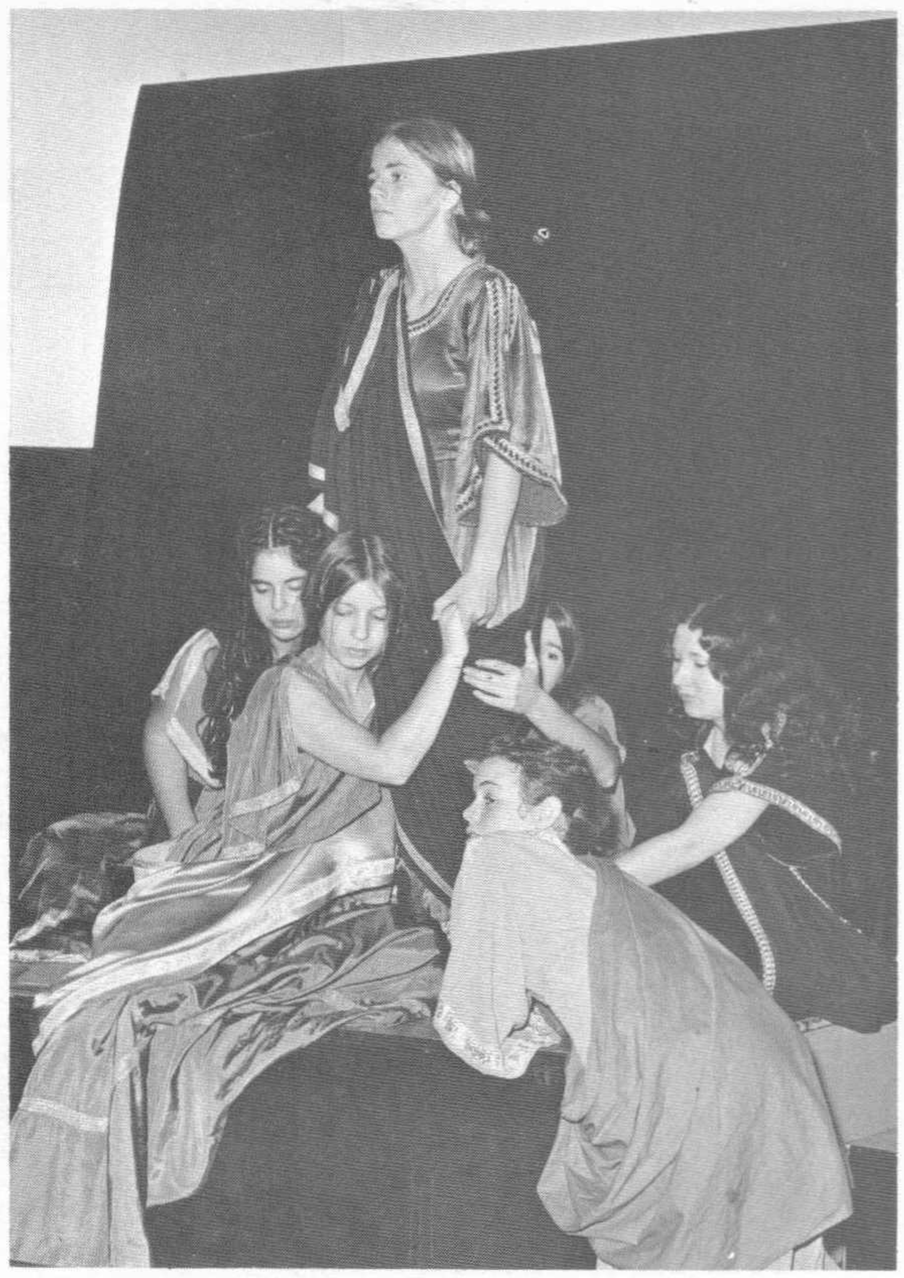

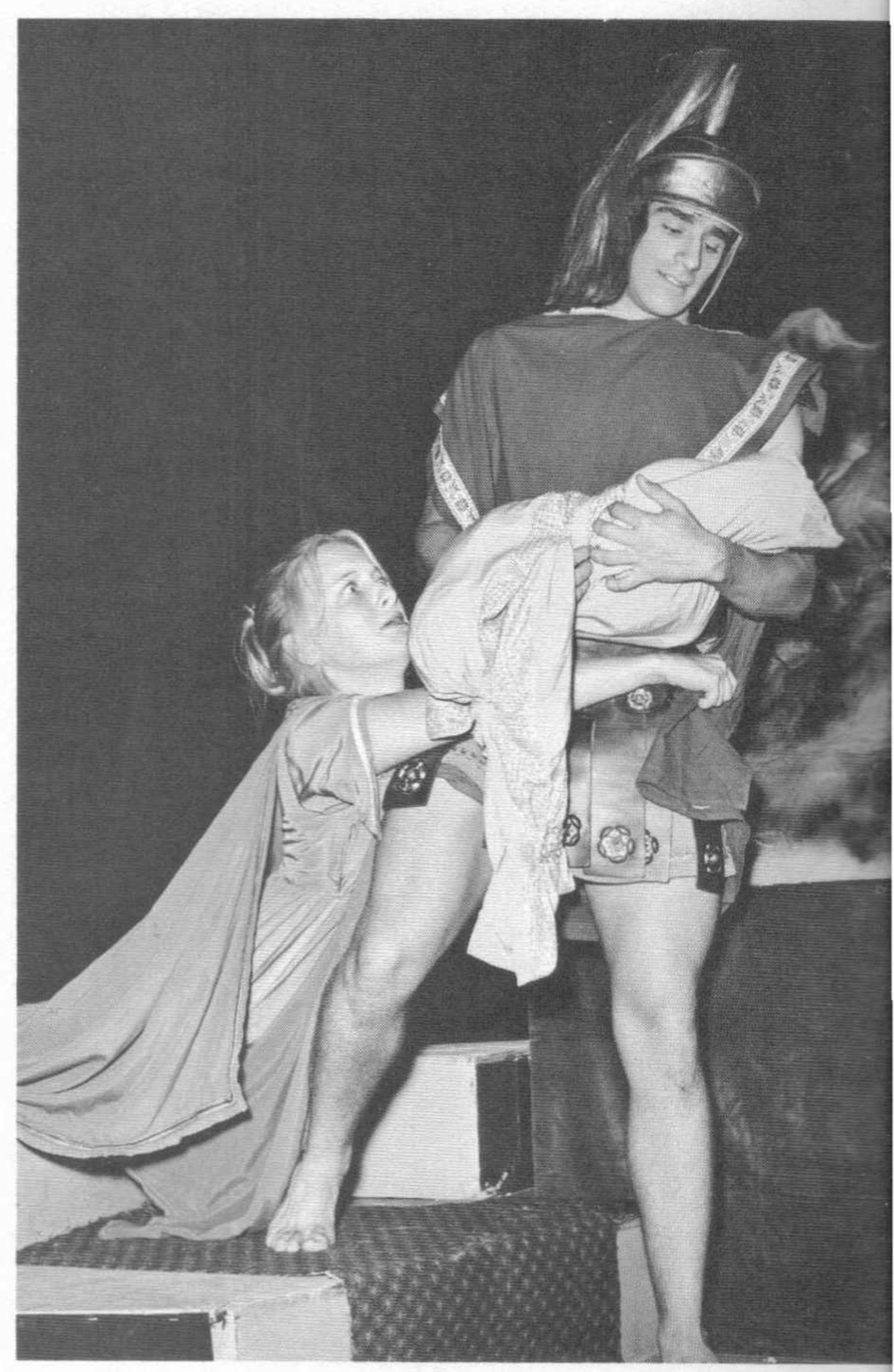

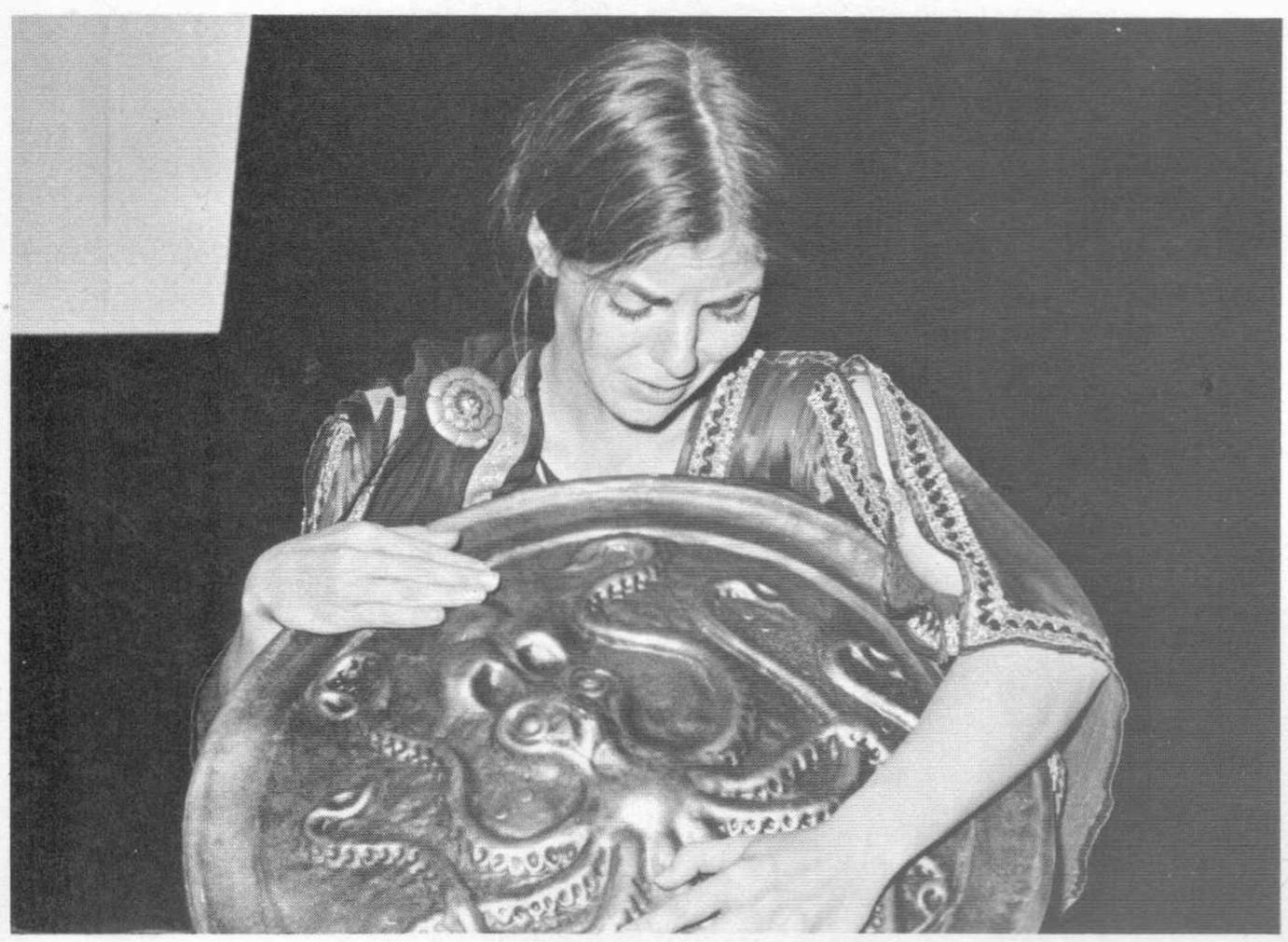

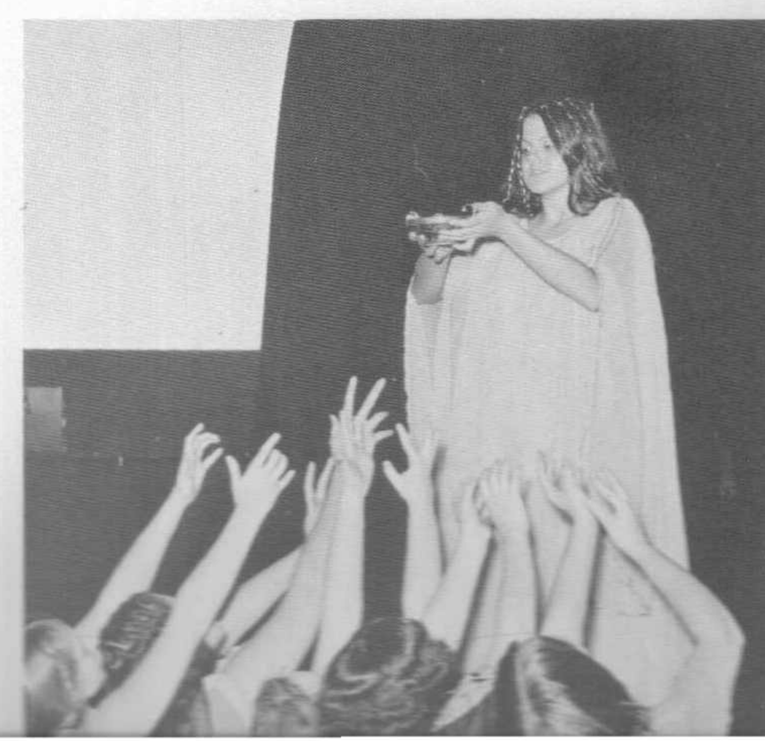

AFS Student

Annette Schmidt

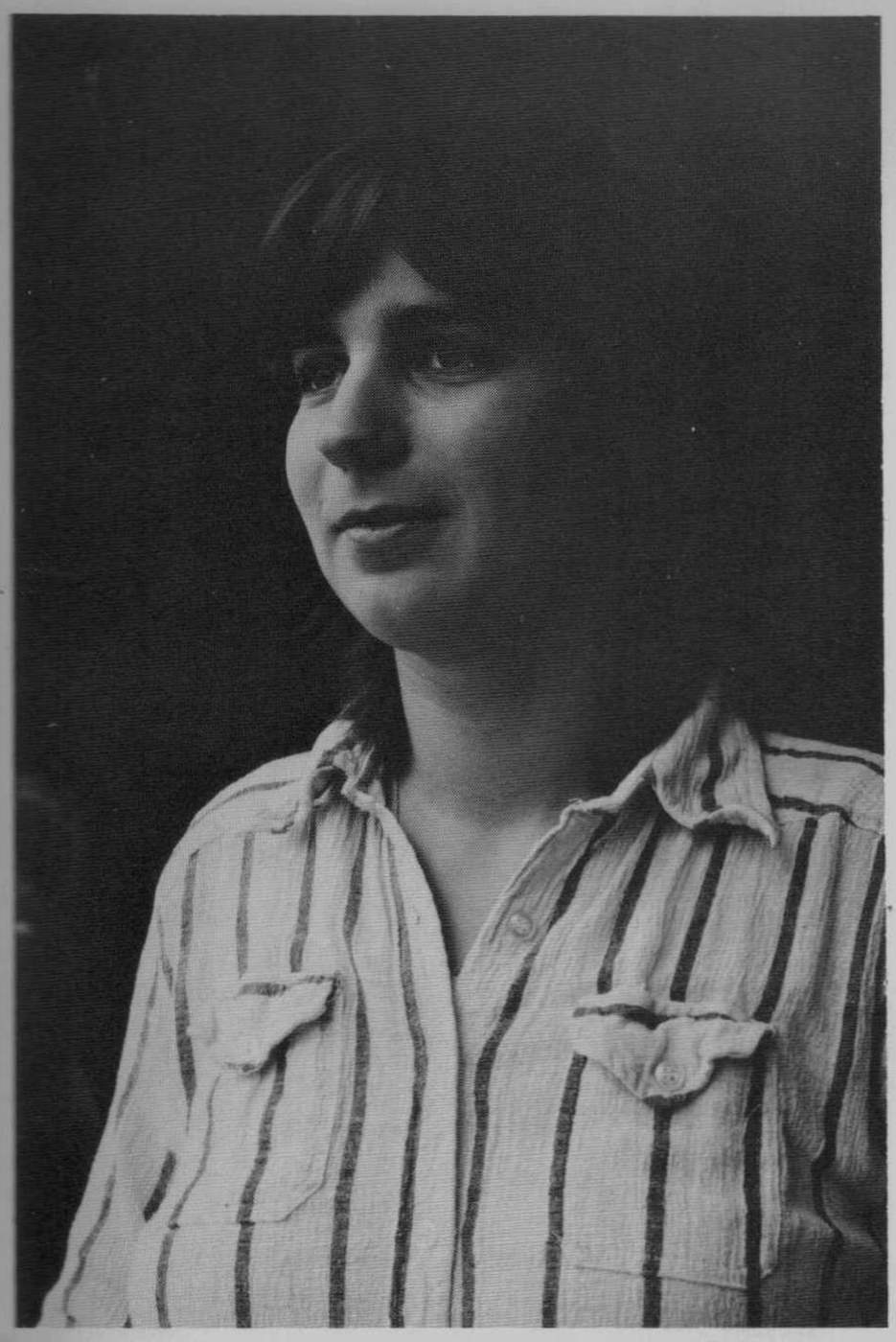

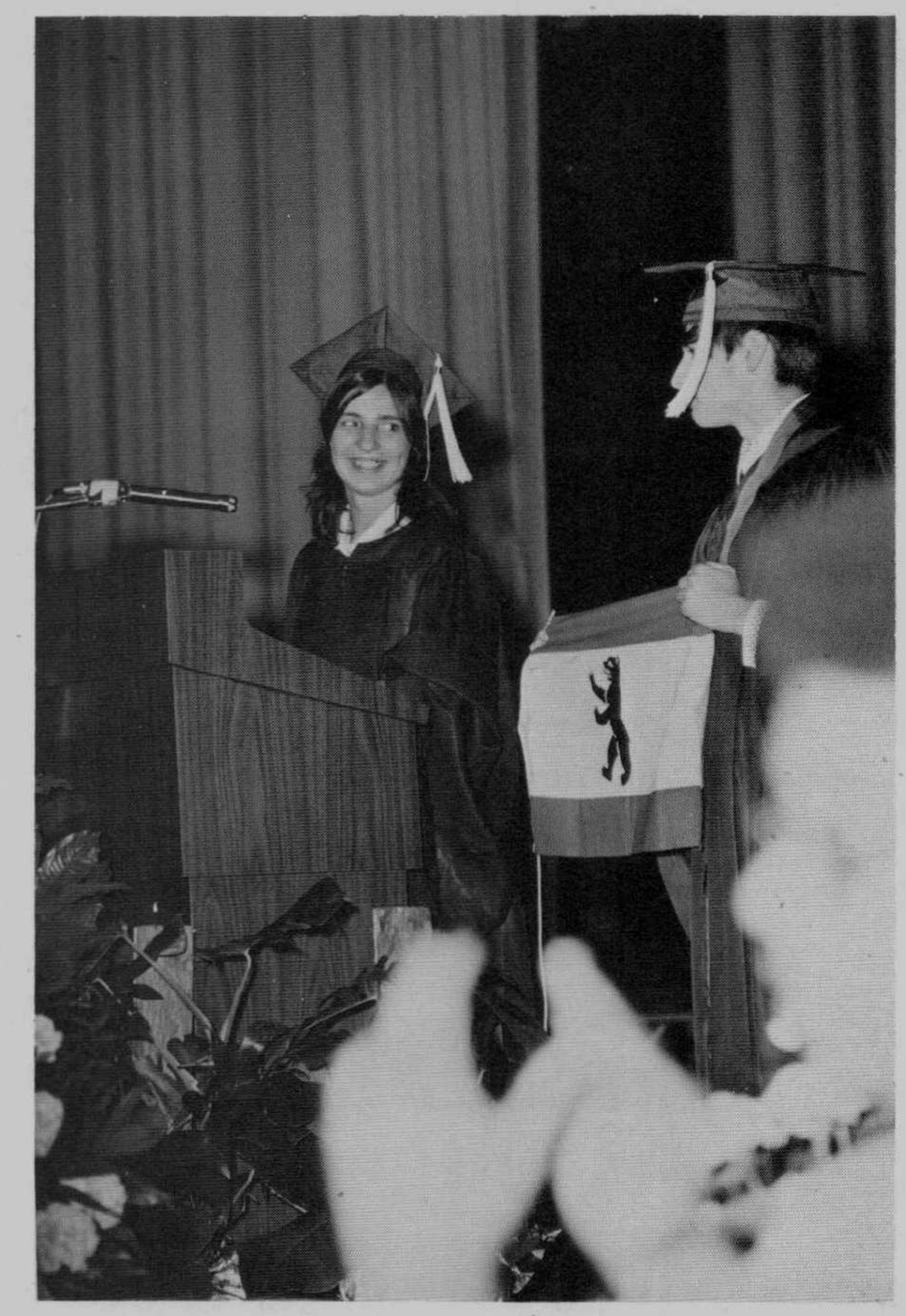

Annette Schmidt, an eager and fascinating person, contributed numerous ideas, opinions, and much fun to Natick High this year. As our A.F.S. student, from West Berlin, Germany, she managed to change from her former school to the American System quite well.

'Nettie's interests — including: tennis, travel, and people, are a diverse part of her kind personality. She once said that she "wanted to totally embrace everything and everybody." Being an open and friendly person, Nettie became close, not with merely one certain group of kids, but with many of the NHS'ers.

We are happy that Nettie shared her year with us, and gave us all a little more perspective on things. Good Luck, Nettie, you high-spirited brownie freak — and, Thanks!

While at Natick High Nettie took part in the following activities: A.F.S. Club, Student Council, Tennis, Competitive Speech, International Relations Club, Girl's Volleyball and G.A.A. Club.

EXCHANGE CONCERT

SENIOR CLASS PLAY

CYRANO de BERGERAC

Fall Sports, 1st Row: M. Bassett, K. Kearney, P. Cobbs. **2nd Row:** T. Whelan, J. Napoleon, J. Hebert, J. Trabucco.

Winter Sports, 1st Row: H. Beattie, J. Murphy, G. Burgess. **2nd Row:** L. Miccile, J. Napoleon, J. Vecchione, B. Lang. **3rd Row:** K. Adamson, M. Witten, M. Wright, D. Donovan.

Tennis: Terry Grassey, Marc Ceplikas.

AWARDS

Robert Vanderwaal, Kenneth Adamson

Baseball: Kelly Allen, Jane Murphy.

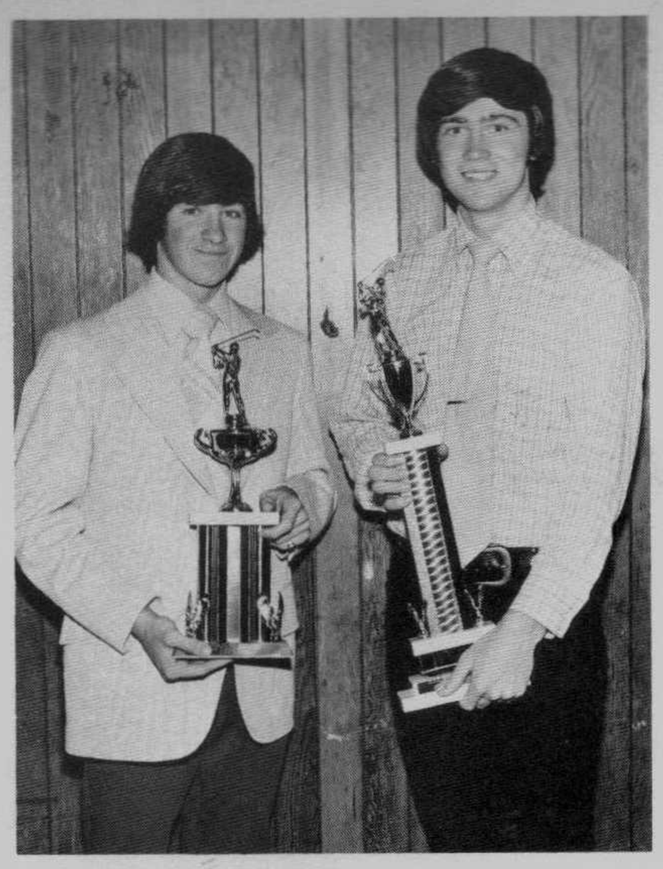

Golf: Peter Fannon, Bruce LaBossiere.

Business: L. Fournier, Mr. B. Drowne, D. Nyren.

Mitch Witten, Terry Grassey, Peter Campbell, Jane Murphy, Ken Adamson.

NIGHT OF THE ARTS

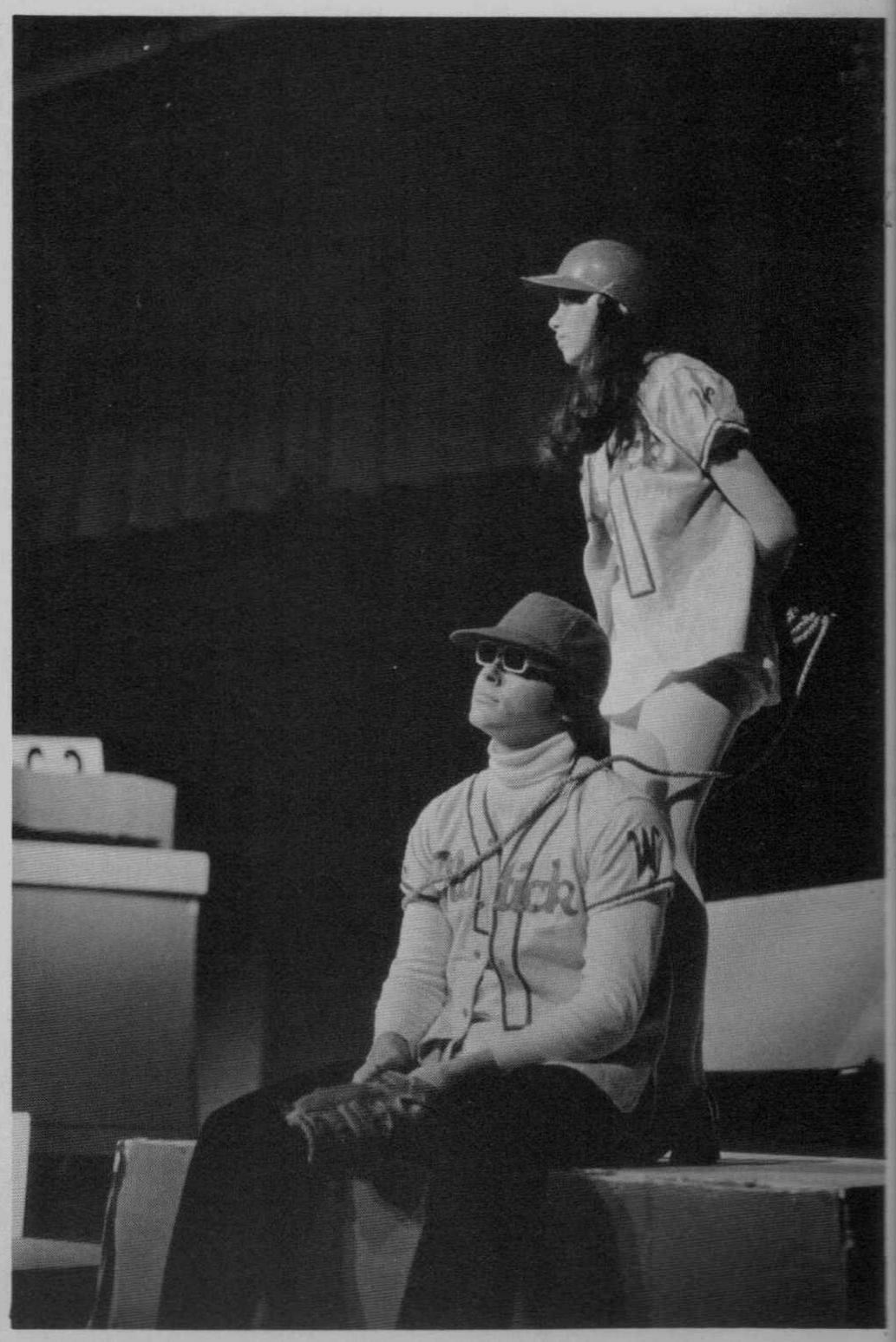

SPORTS

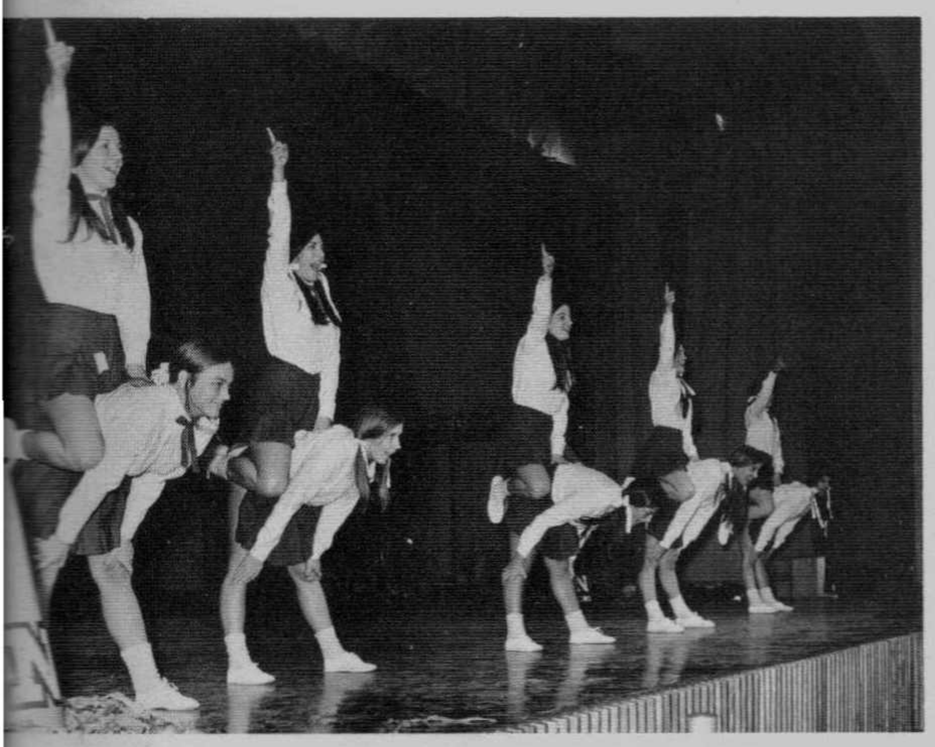

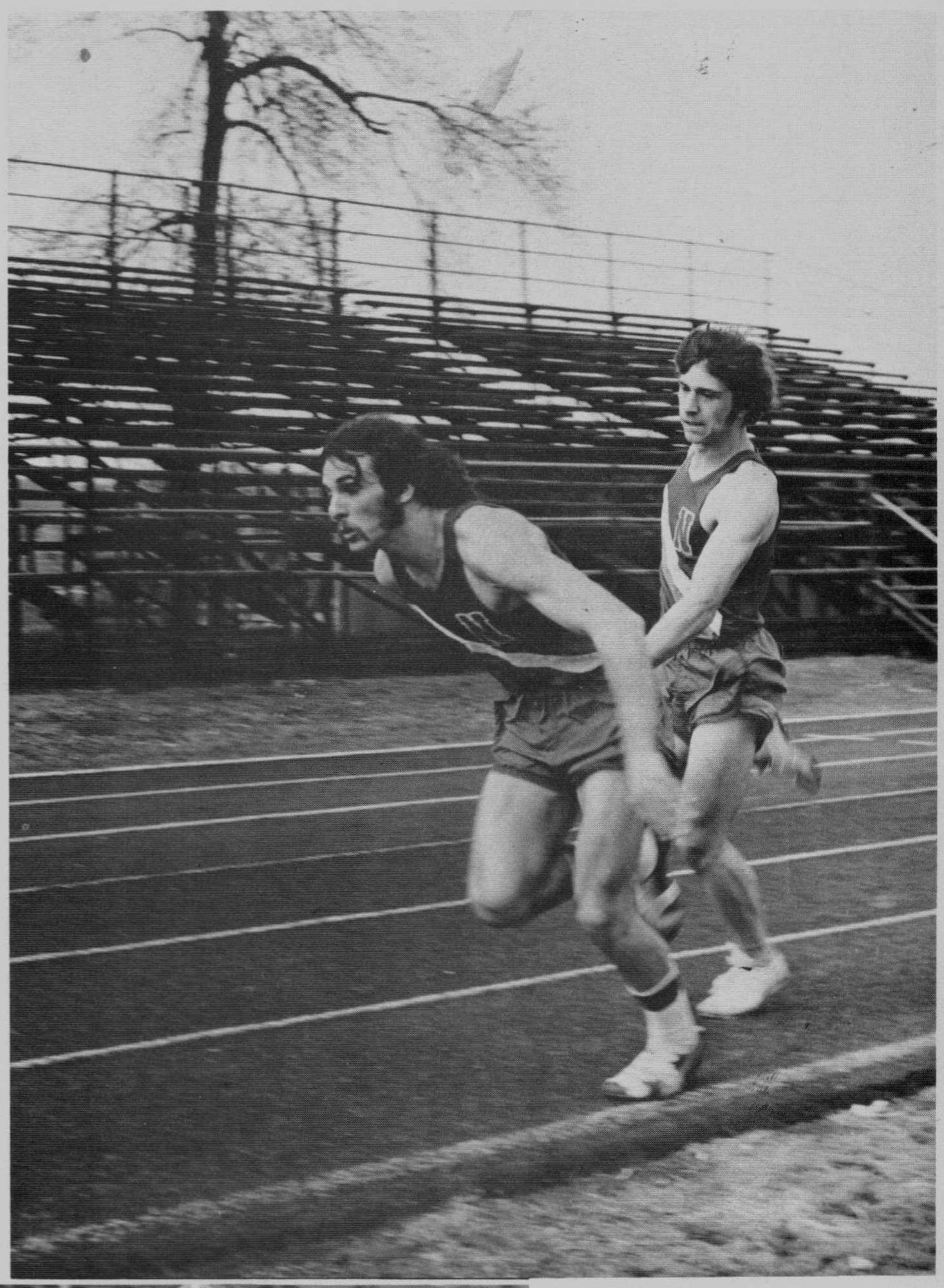

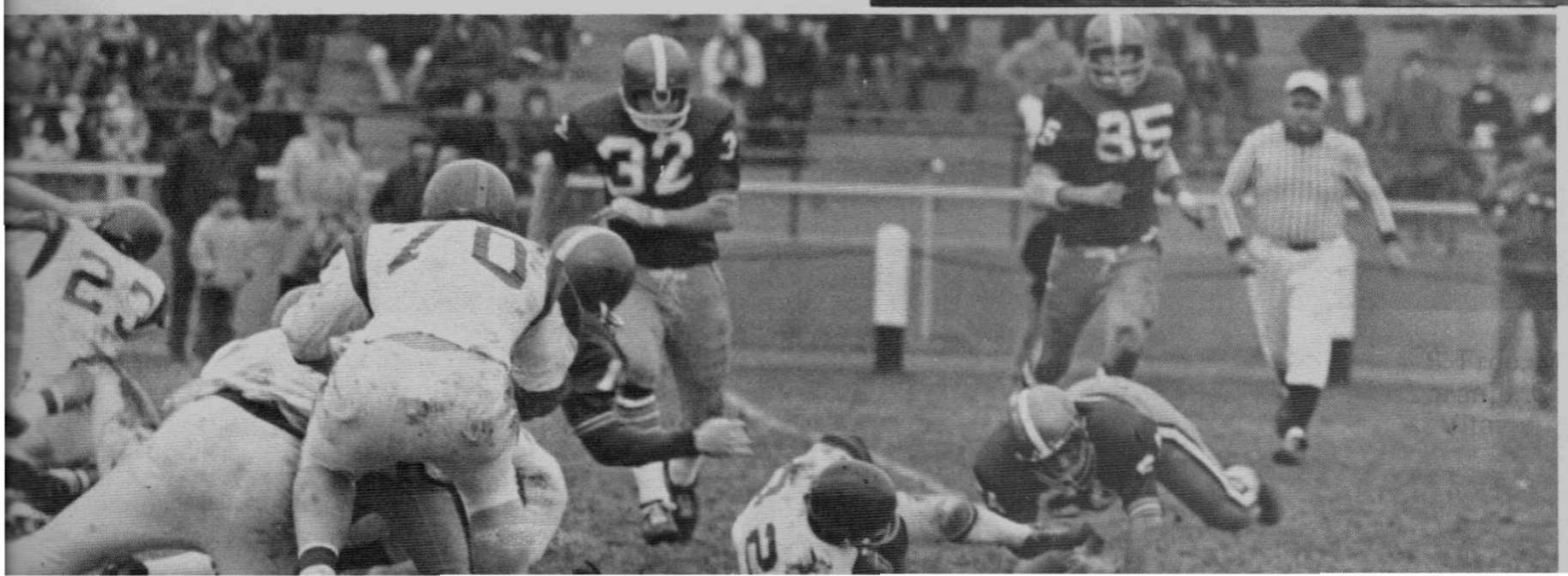

Cheerleaders

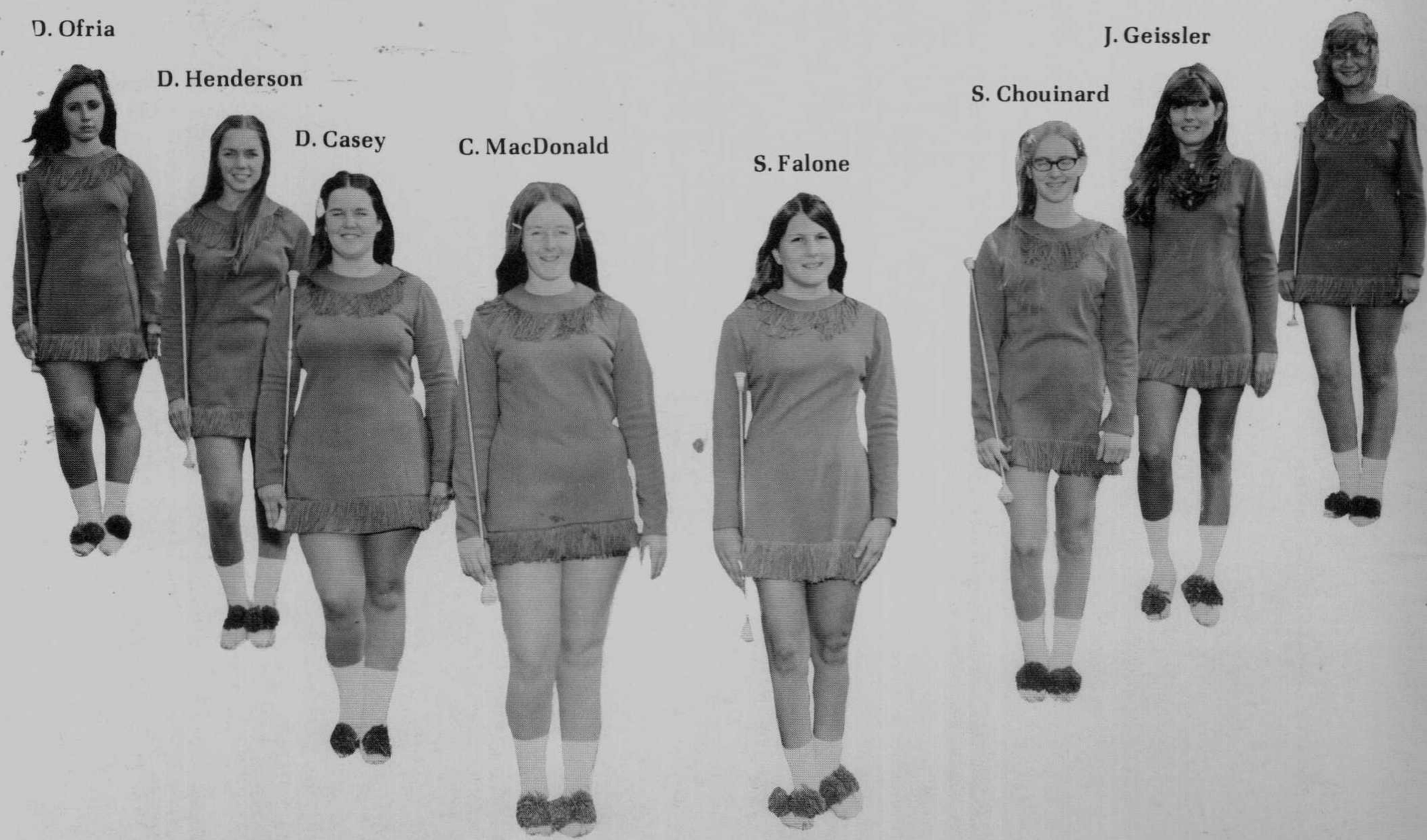

Majorettes

Band

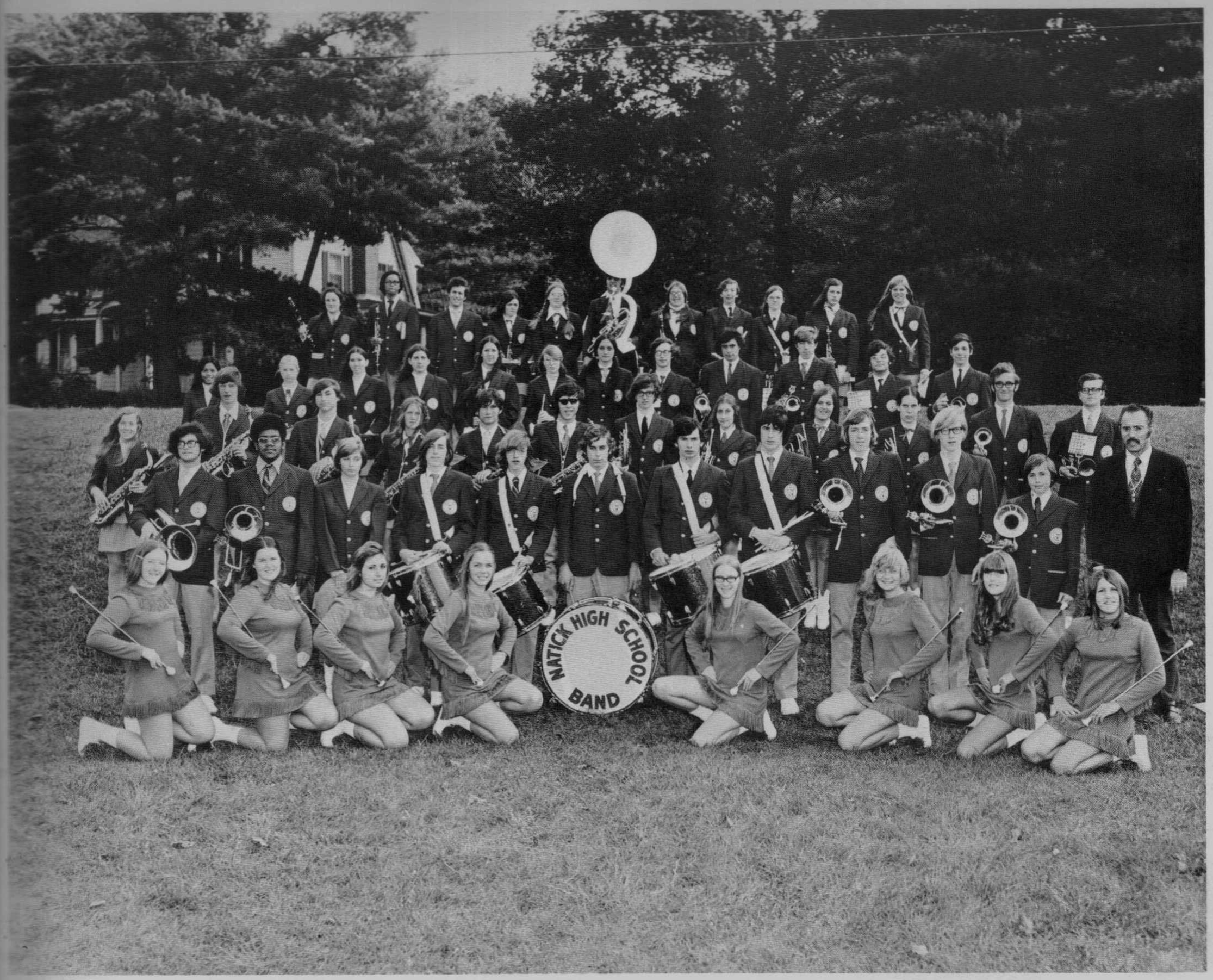

Front Row: Majorettes. **2nd Row:** H. Giller, M. Mills, M. Hunter, L. Oxford, J. Nixon, J. Grassey, R. Harrington, K. Atkinson, J. Hahn, D. Champion, S. Olans, Director Mr. J. Hahn. **3rd Row:** M. Casey, J. Thornquist, D. Becker, D. Stirk, B. Belmore, B. Marcus, G. Whitaker, M. Balzarini, L. Fuson, N. Hurlin, J. Luftman, R. Colson. **4th Row:** K. Javier, N. Eaton, K. Kennedy, V. Marcum, S. Wright, C. Crockett, L. Kimball, R. Katz, W. Atkinson, M. Juchum, L. Vale, J. Golan. **Top Row:** A. Powers, V. Javier, E. Luftman, C. Kennealy, A. Abbott, B. Katz, D. Henry, J. Doucette, M. Hayes, E. Quilty, L. Channell.

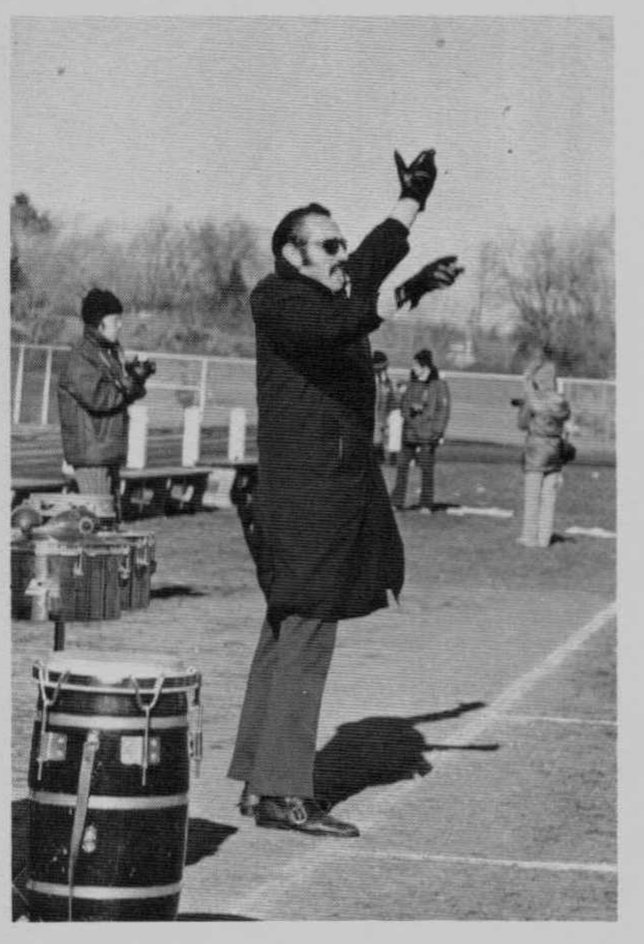

Football

Junior Varsity Record

Natick vs Milton	Won
Natick vs Dedham	Won
Natick vs Needham	Won
Natick vs Wellesley	Won
Natick vs Norwood	Won
Natick vs Fram. North	Lost
Natick vs Walpole	Lost

Varsity Scores

Sept.	23	Natick vs Milton	26-12
Sept.	30	Natick vs Dedham	36-13
Oct.	7	Natick vs Braintree	8- 2
Oct.	14	Natick vs Needham	8-14
Oct.	21	Natick vs Wellesley	8- 6
Oct.	28	Natick vs Norwood	30- 0
Nov.	4	Natick vs Fram. North	22-13
Nov.	11	Natick vs Walpole	6-14
Nov.	23	Natick vs Fram. South	24-19

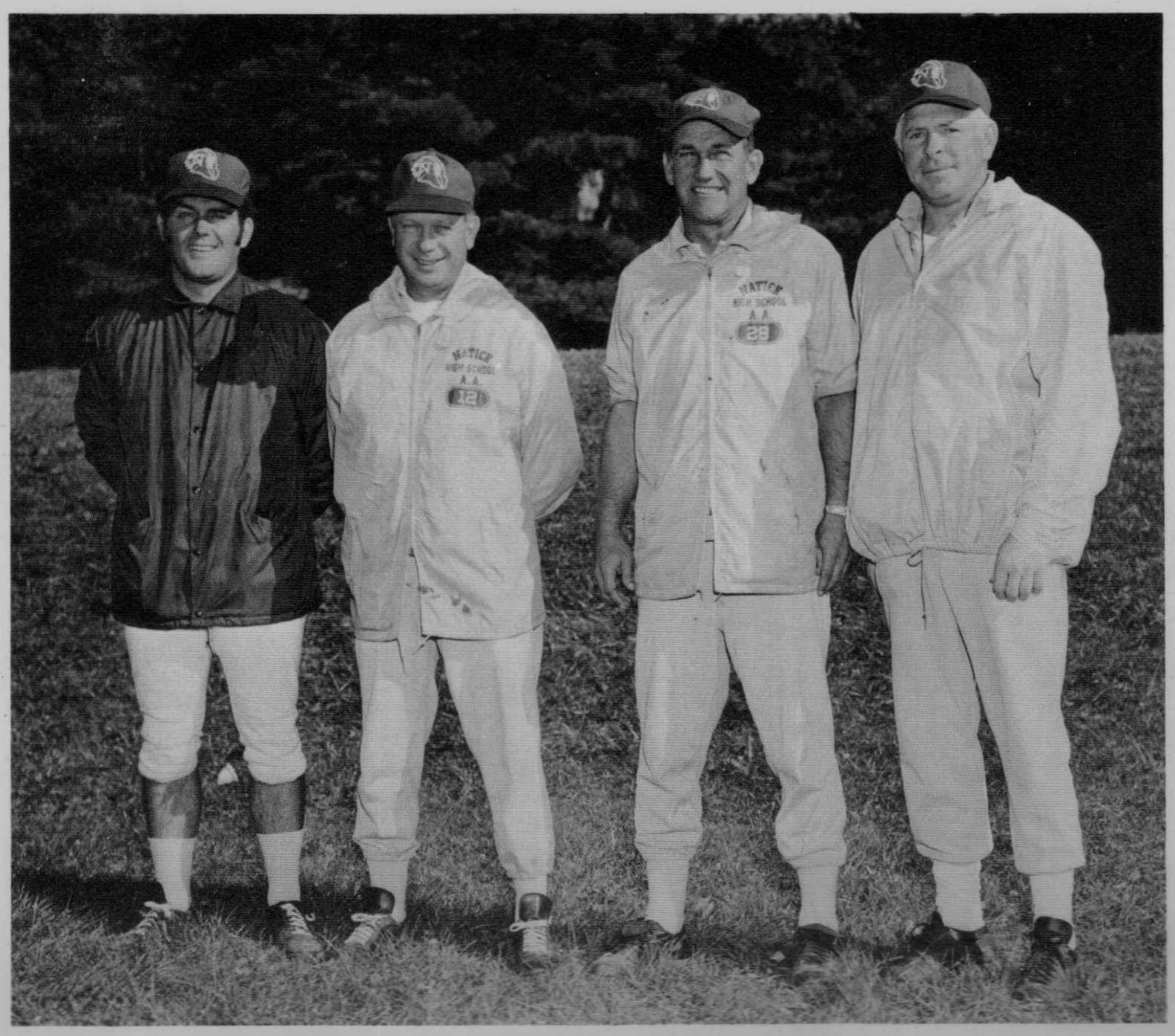

Varsity Coaches
F. Murphy Ass't Coach, G. Benson Ass't Coach, D. Bennett Head Coach, R. Whelan Ass't Coach.

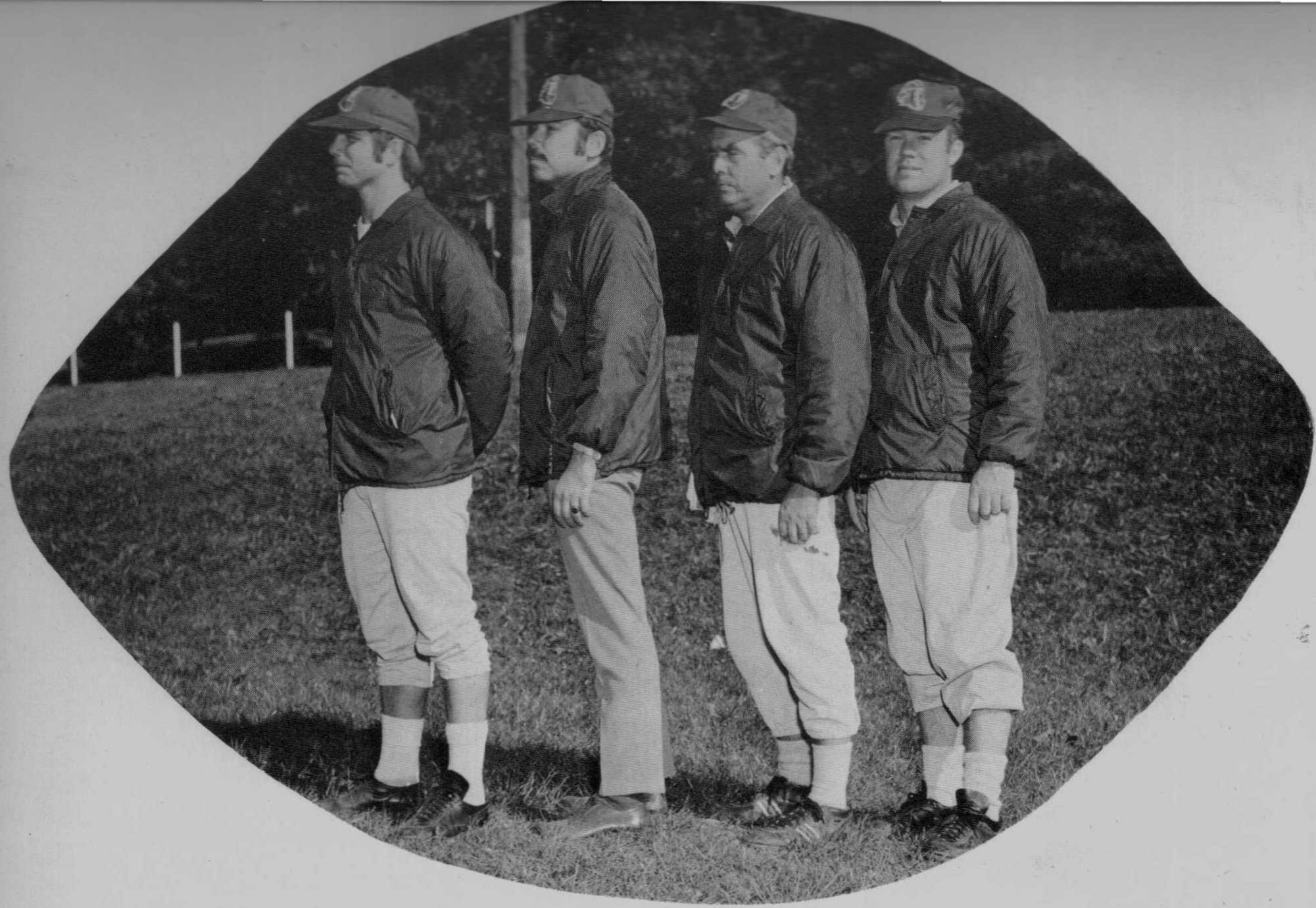

Sophomore Coaches

Left-right: R. Theriaque Ass't Coach, D. Burnham Ass't Trainer, J. Carroll Head Soph. Coach, R. Ghilani Ass't Coach.

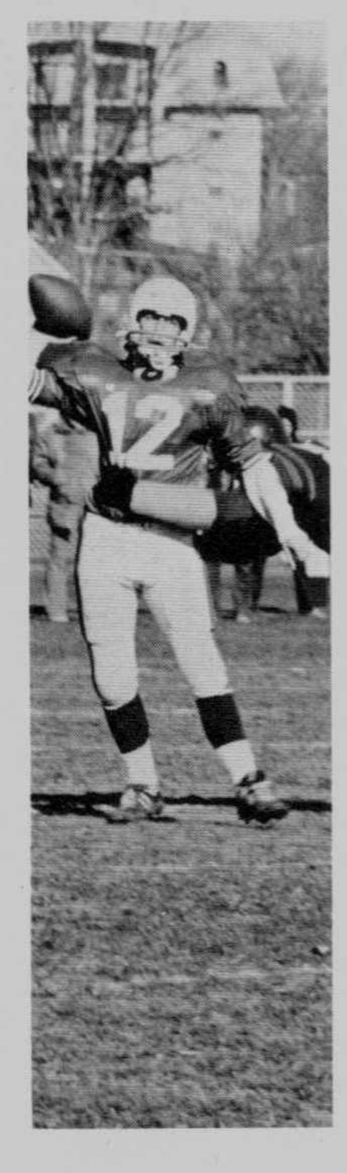

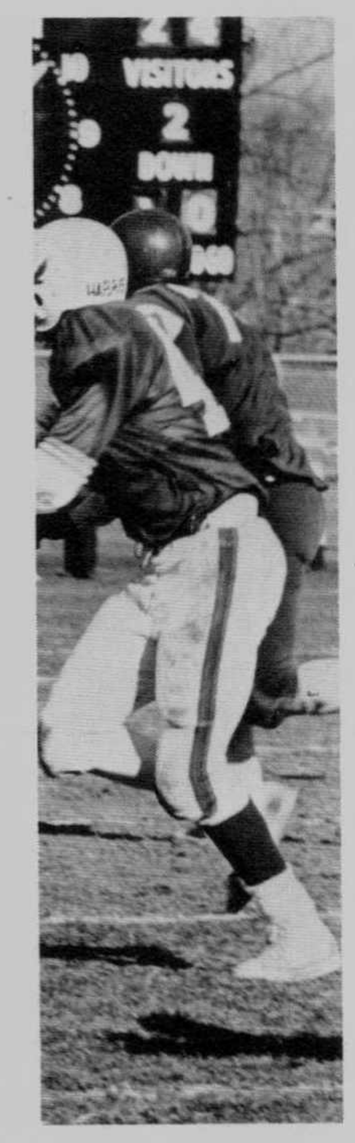

Sophomore Record

Sept.	22	Natick vs Milton	Won
Sept.	29	Natick vs Dedham	Won
Oct.	6	Natick vs Braintree	Won
Oct.	13	Natick vs Needham	Won
Oct.	20	Natick vs Wellesley	Won
Oct.	27	Natick vs Norwood	Won
Nov.	4	Natick vs North	Won
Nov.	10	Natick vs Walpole	Lost
Nov.	17	Natick vs South	Won

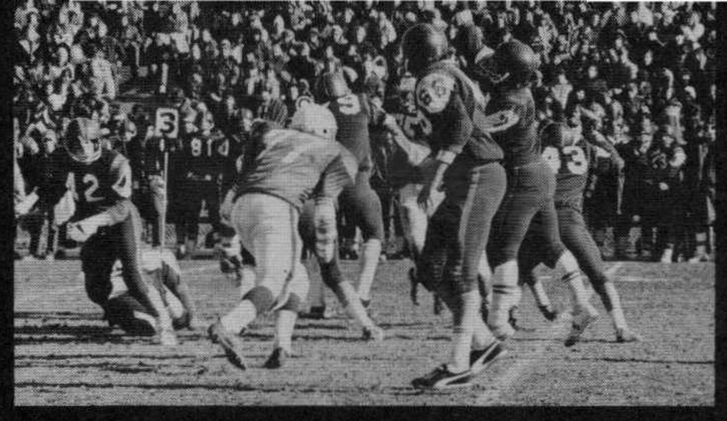

Varsity

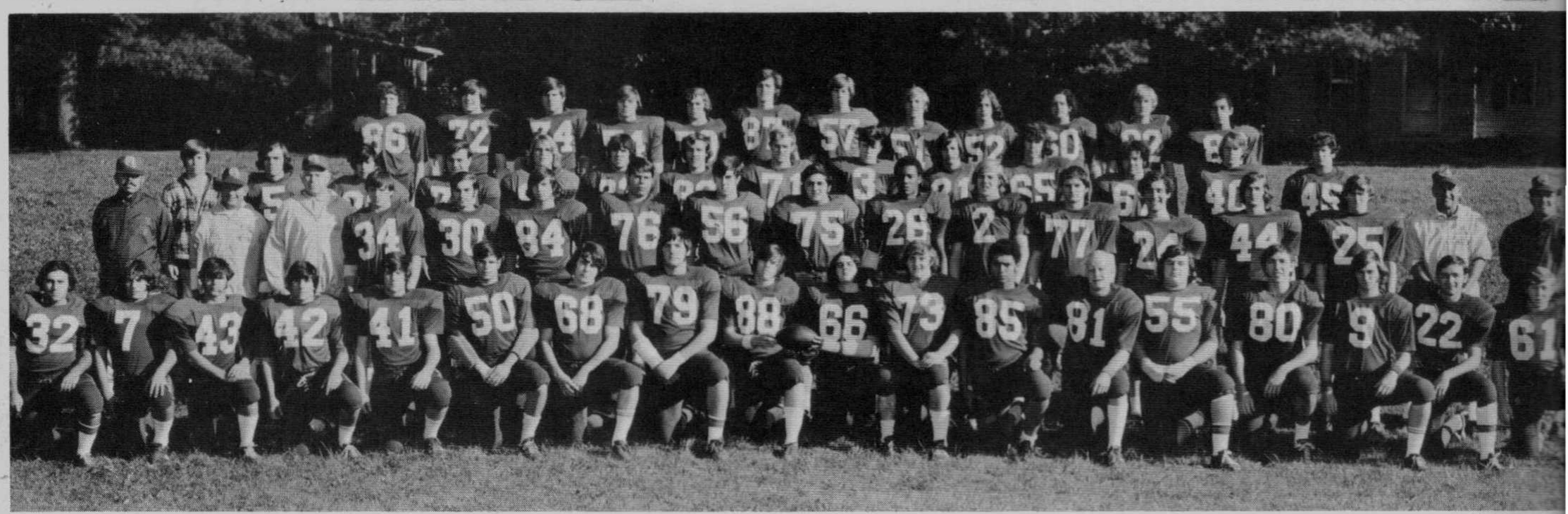

First Row: M. Corviello, J. Napoleon, T. Whelan, K. Allen, J. Franciose, R. Webster, J. Hebert, M. Witten, J. Trabucco, W. Donovan, D. Harrow Giles, R. Robblee, J. Armata, M. Wright, S. Fleming, M. Melchiorri, D. Devereaux. **Second Row:** Coach Burnham, Coach Benson, Coach Whe J. Cosgrove, D. Miccile, P. Topham, E. Brodeau, M. Grady, J. Haddad, K. Adamson, S. Kirby, C. Hansen, R. Hutchinson, J. White, J. Fortini, Co Bennett, Coach Murphy. **Third Row:** Manager Clover, R. McCarthy, R. Donovan, S. Nicholson, R. Perry, K. McKenna, A. Estes, T. Simeone Condon, B. Shapiro, S. Thorsen, J. Poirier, W. Hart, P. O'Donnell. **Fourth Row:** S. Libby, B. Barnicle, M. Devane, J. Miller, D. McSweeney, J. B er, D. Wells, D. Kass, J. Collier, S. Chavious, T. Minor, B. Wright.

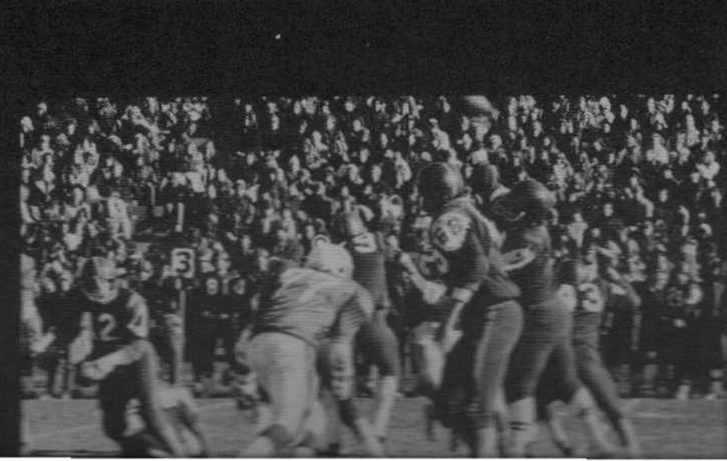

Sophomore

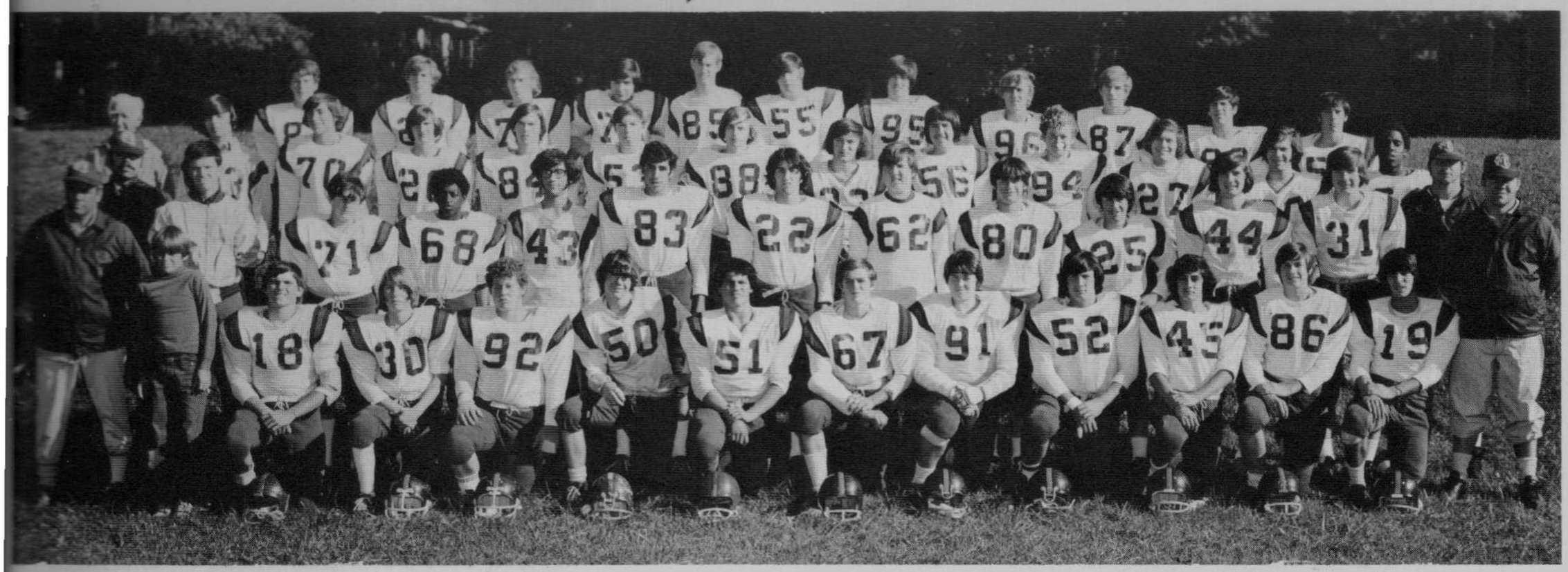

1st Row: J. Carroll — Head Coach, B. Carroll — Mgr., W. Prim, J. Lavezzo, D. Cote, R. Condon, R. Denaro, D. Vaughn, H. Black, P. Sanman, F. Rahman, T. Luce, T. Raferty, R. Ghilani — Ass't Coach. **2nd Row:** D. Burnham — Trainer, T. Miller — Mgr., R. Benson, J. Yancey, J. Kadlick, M. Haddad, M. Montgomery, P. Lane, B. Belmore, S. Arena, J. Melchiori, S. Melchiori, R. Theriaque — Ass't Coach. **3rd Row:** M. Horton, D. Becker, W. Cheever, J. Hooley, N. Estes, G. Sheek, W. Prim, D. Sharon, S. McLarnon, D.Donohue, J. Begley, T. Richards, Bolton, J. Gallager, J. Dale, R. Canary, R. Hurst, D. Webster, S. MacPhee, R Donovan, T. McCole, G. Gildea, R. Kelly.

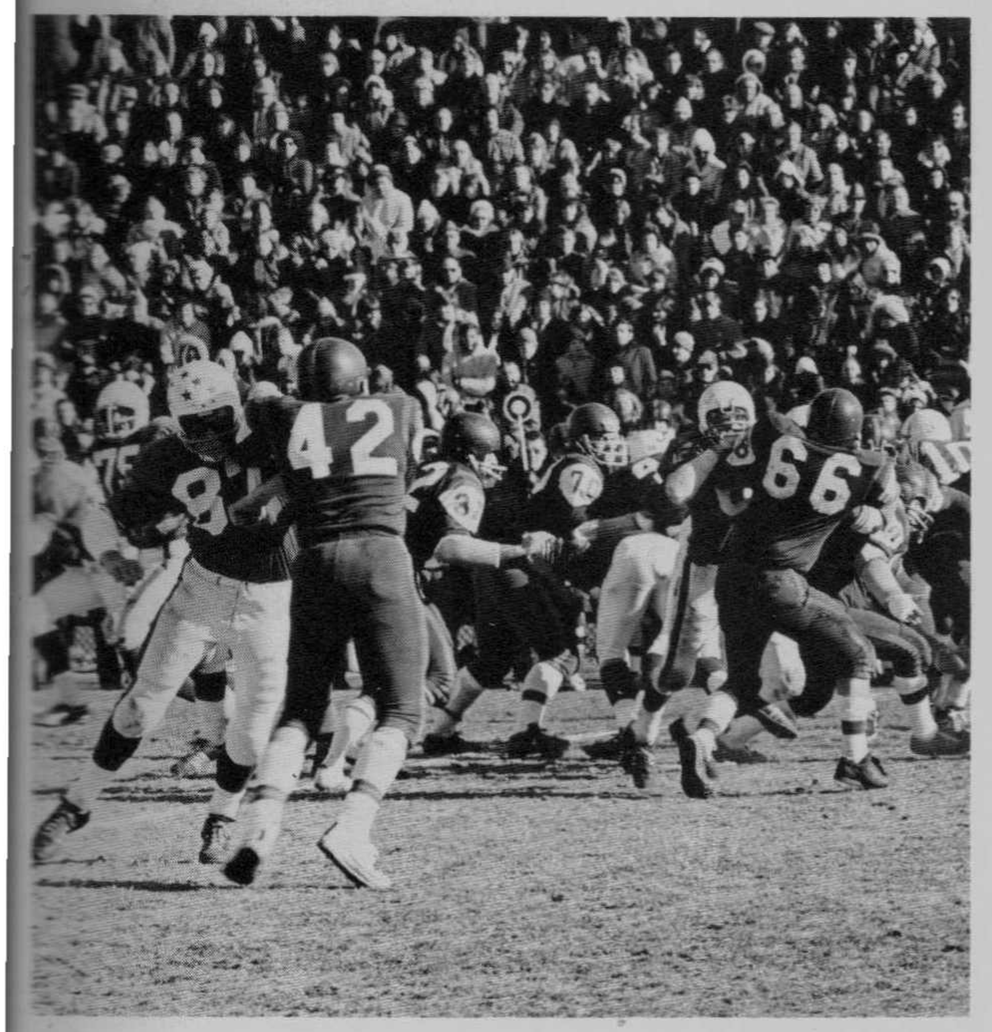

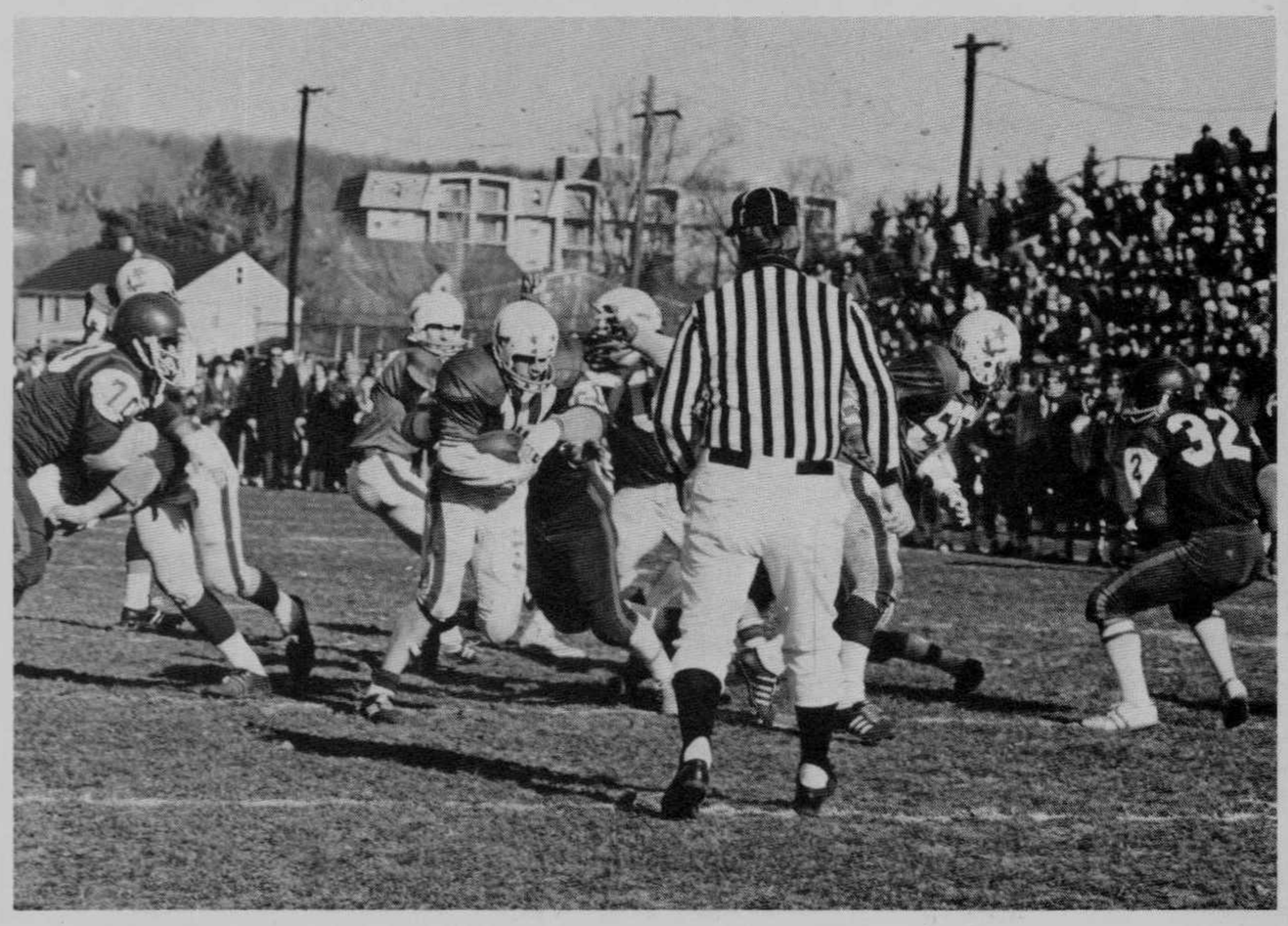

Junior Varsity

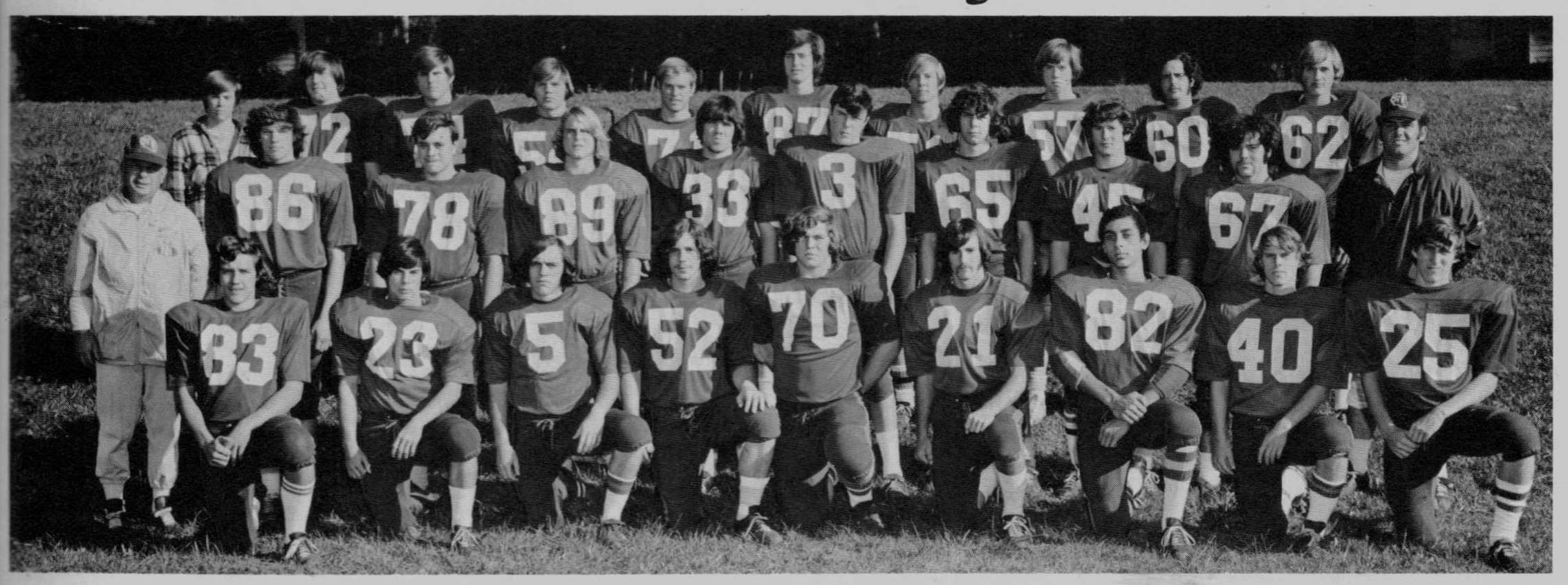

L-R First Row: A. Estes, R. Donovan, R. McCarthy, J. Collier, D. MacSweeney, B. Shapiro, B. Wright, W. Harte, J. Fortini. **Second Row:** Coach Benson, S. Libby, S. Nicholson, R. Perry, K. McKenna, T. Condon, S. Thorson, P. O'Donnell, J. Poirier, Assistant Coach Murphy. **Third Row:** Mgr. J. Clover, B. Barnicle, M. Devane, J. Miller, T. Simione, J. Bower, D. Kass, D. Wells, S. Chavious, T. Minor.

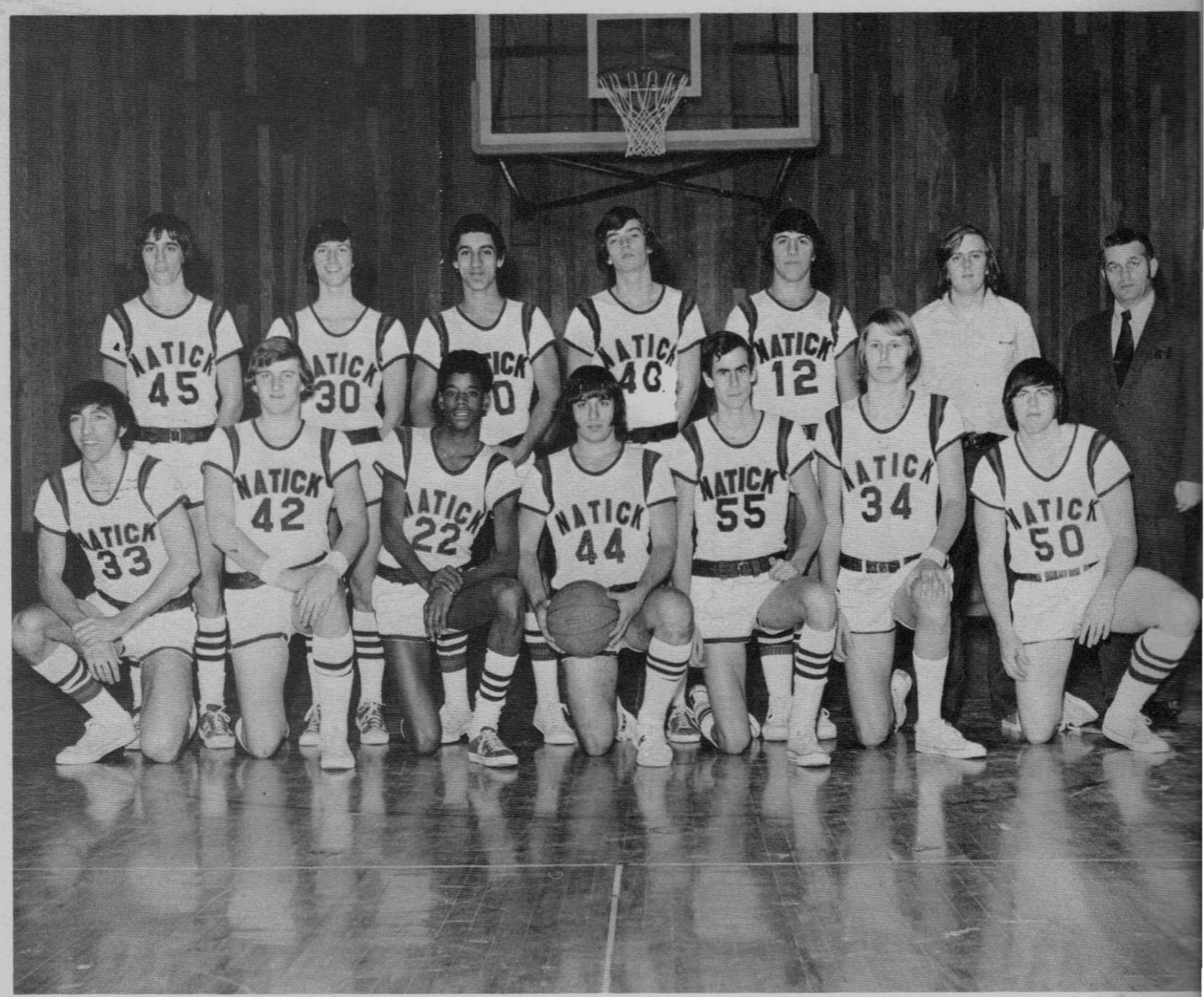

L-R First Row: M. Wright, D. Harrow, G. Taylor, J. Napoleon, Capt.; T. Boyle, B. Clifford, J. Trabucco. **Back Row:** J. Childs, R. Davids, B. Wright, W. Kennally, S. Applebaum, Manager B. Lougee, Coach Christie.

Varsity

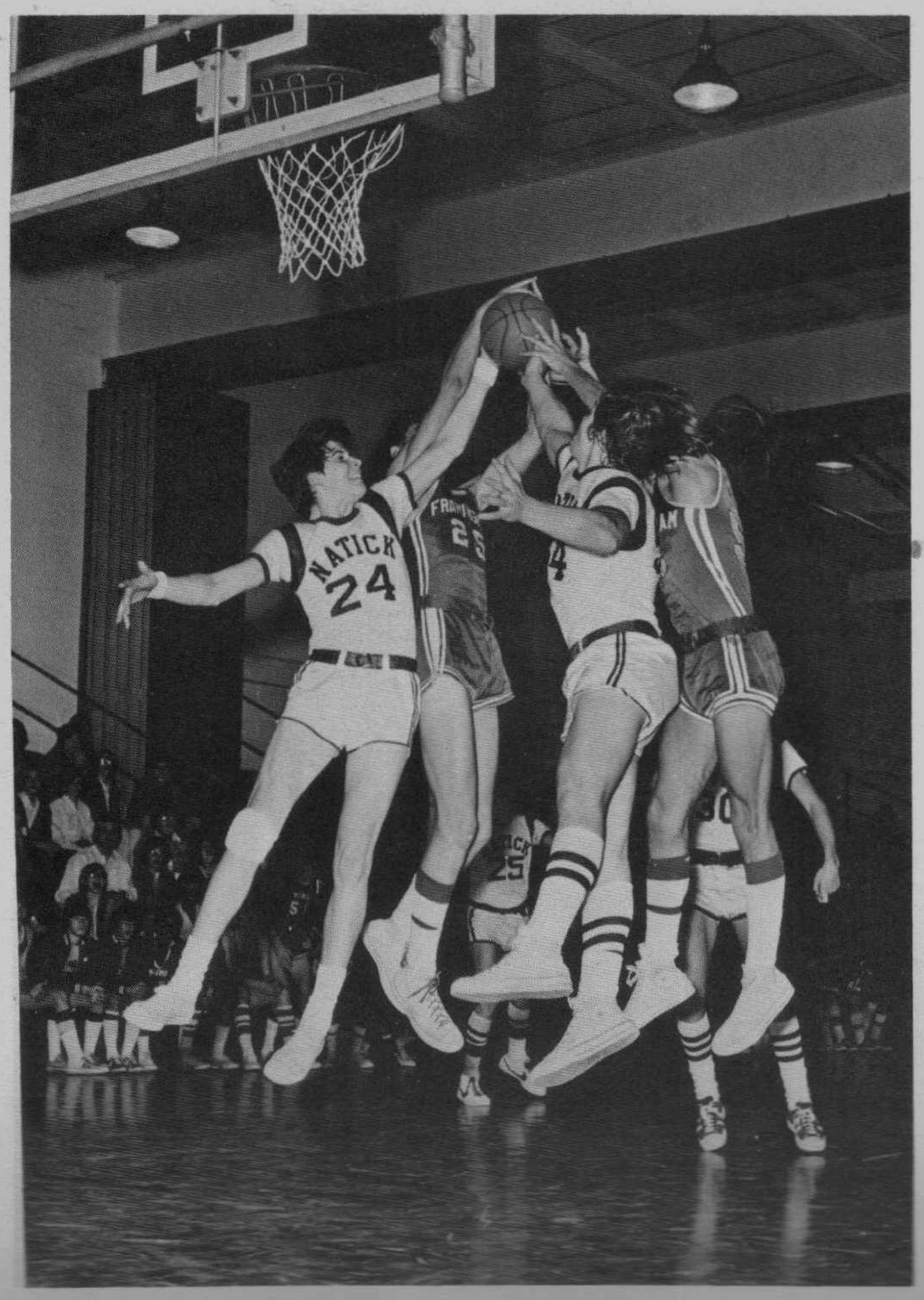

BASKETBALL

Junior Varsity

L-R Front Row: K. Craig, P. Henderson, A. Fruneaux, N. Beliveau, D. Sharon. **Back Row:** D. Brown, J. Gallagher, R. Seltzer, J. Sims, Coach Murray.

Sophomore

L-R First Row: K. Roberts, B. Bressler, B. Henry, D. Bradley, J. Colman. **Back Row:** T. Dilulio, R. Smith, S. MacPhee, M. Devane, Coach Crow.

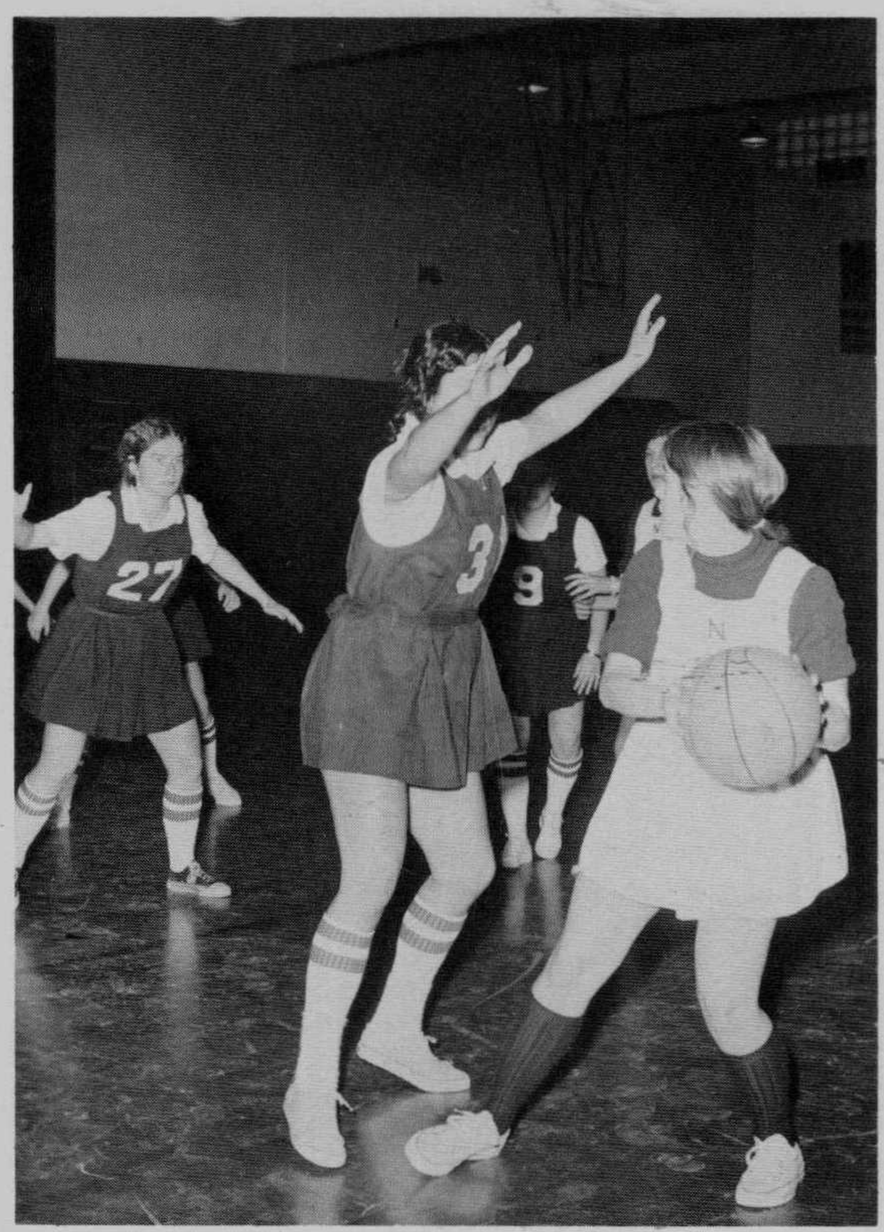

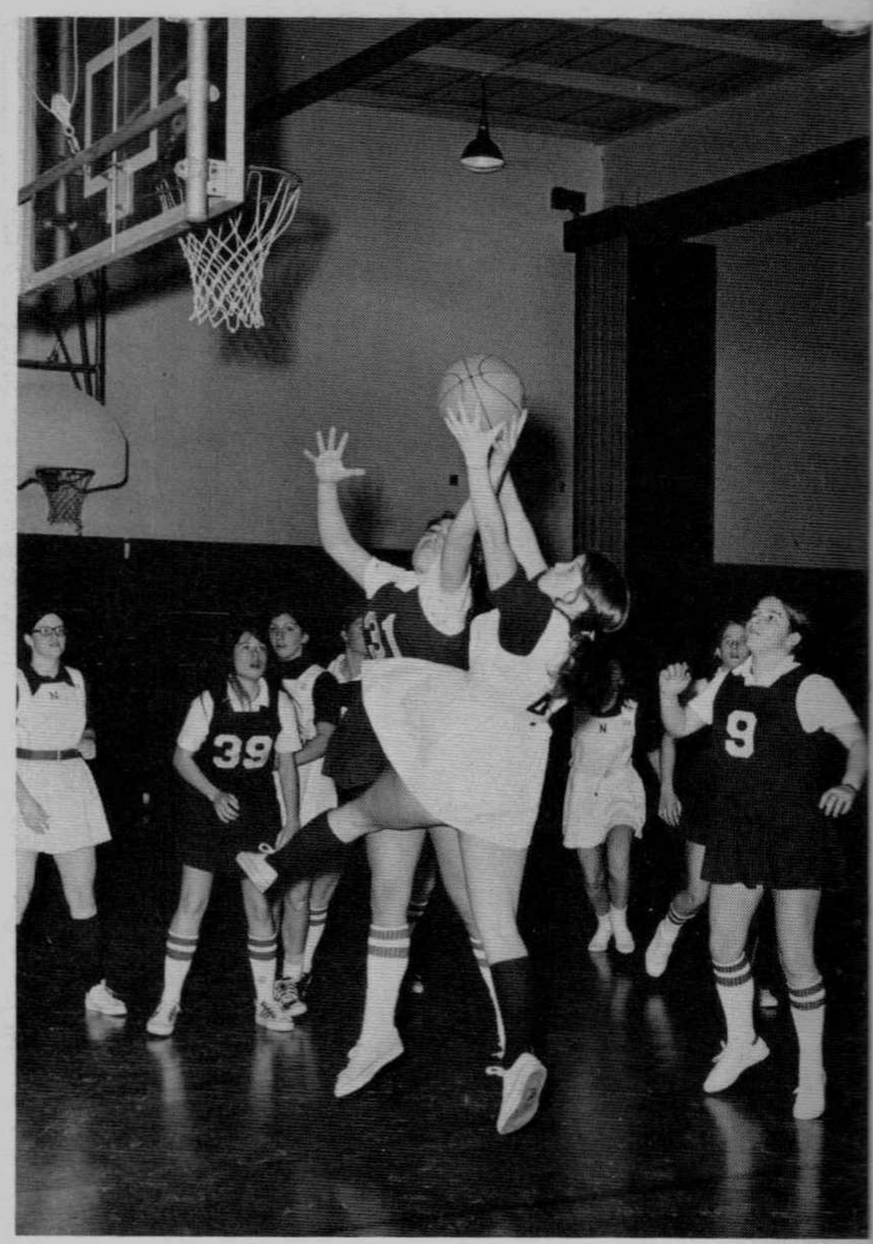

Junior Varsity

L-R First Row: J. Hergenroether, M. McDonald, D. Szretter, D. Molton, L. Hasgill, D. McGillivary. **Second Row:** N. Sullivan, S. Whalen, K. Kennedy, B. Forance, J. Conlon, L. Franciose, Coach Miss McCabe.

Basketball

Varsity

L-R First Row: B. Piscopo, K. Tartakoff, D. Paquette, G. Burgess, K. Kearney, J. Keady, S. Mosgofian, Coach Mrs. Readinger. **Second Row:** C. Szretter, A. Hergenroether, J. Arena. **Third Row:** J. Murphy.

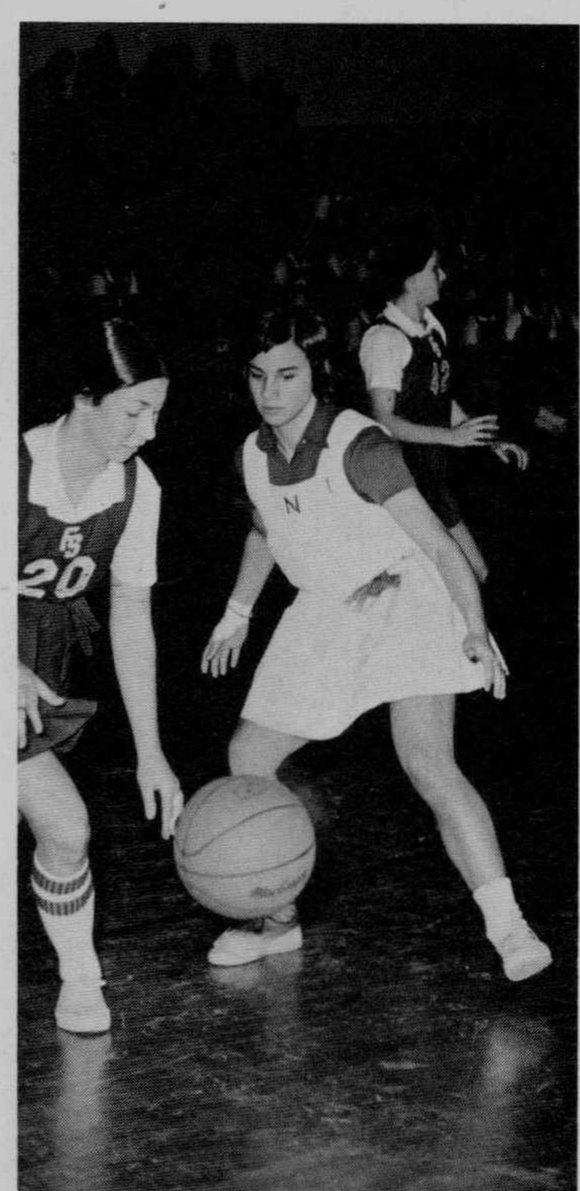

Varsity

L-R Front Row: J. Patton, S. MacArthur, J. Murphy, K. Kearney, J. Arena, K. Coughlin, K. Taratakoff. **Second Row:** Coach A. Readinger, R. Zankel, S. Mosgofian, L. Hasgill, D. Moulton, K. Kennedy, H. Klehm, P. McGillvary.

Field Hockey

Junior Varsity

Front Row: D. McKenzie, T. Zankel, D. Paquette, E. Crocker, C. Pease, C. Brown, J. Keady, D. LaRae, N. Irving. **Back Row:** Coach Readinger, Coach McCabe, Coach Hale, L. Franciose, M. Hadley, M. Nichols, M. Brew, A. King, J. Morgan, M. Hunter, M. Quinn, M. Vitagliano, P. McGillivray, H. Klemn.

Cross Country

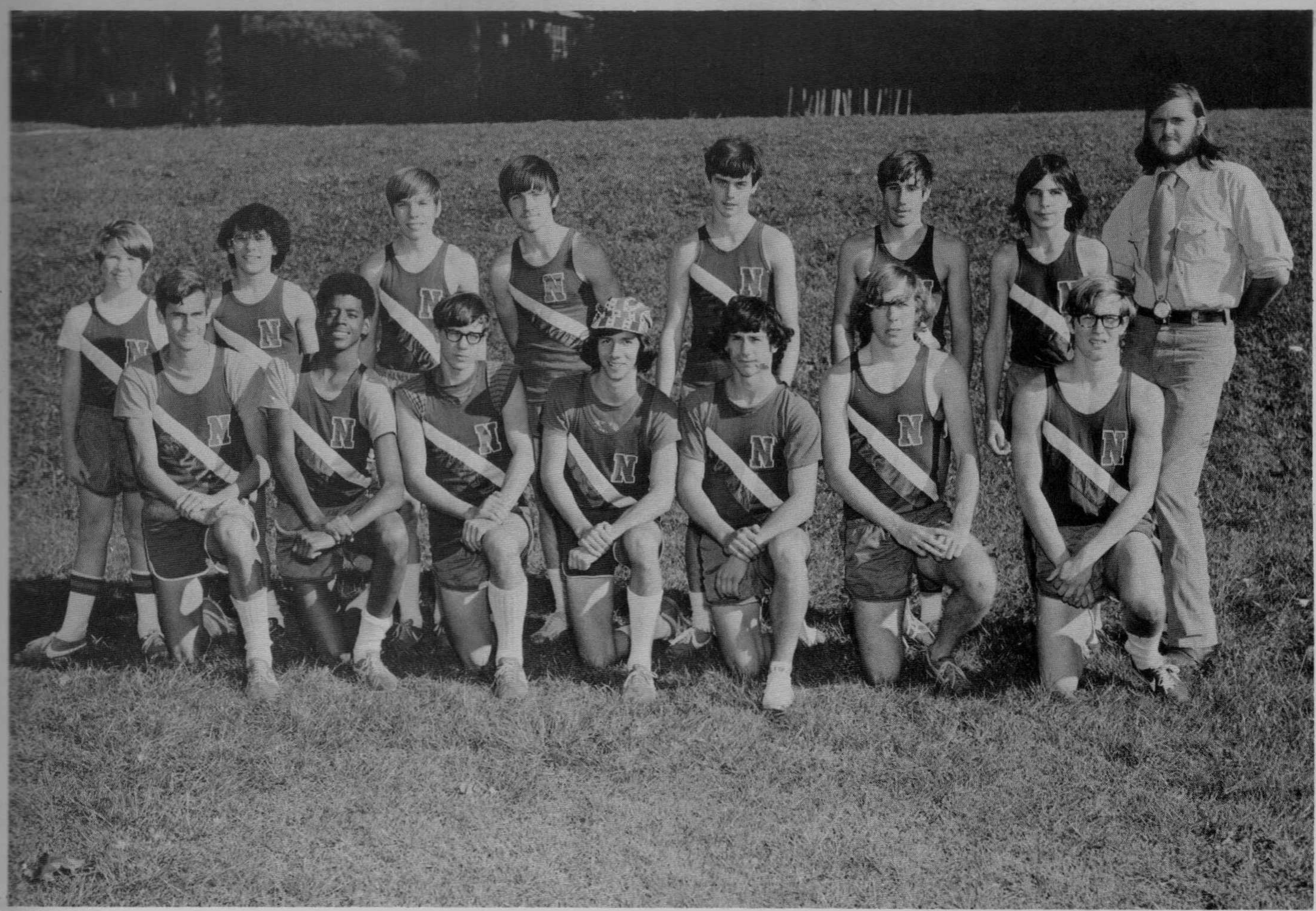

L-R First Row: T. Boyle, G. Taylor, Co-Capts. P. Kobbs, M. Vitale; R. Fahey, P. Flaherty, G. Babcock. **Second Row:** M. Clancy, M. Sharon, R. Nason, R. Elliot, S. Smith, J. Francoise, S. Kadis, Coach A. Kirton.

Varsity Hockey

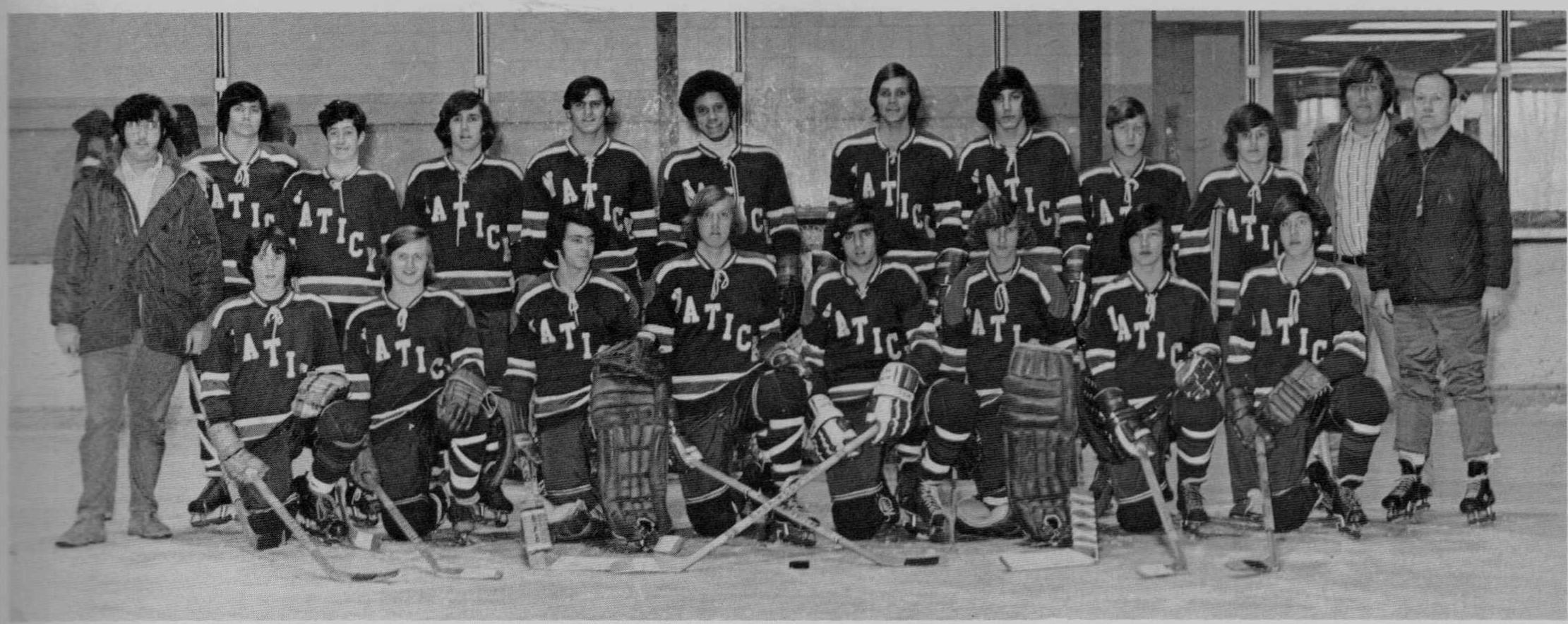

L-R First Row: K. Linton, G. White, J. Haswell, Co-Capts. M. Rothwell, L. Miccile, W. Mayer, J. Cooke, B. Connell. **Second Row:** Mgr. P. Kadlik, M. Chase, J. Calder, J. Duffy, C. Pallota, D. Yancey, J. Manning, S. Crovo, D. Devereaux, D. Hunter, Mgr. J. Smith, Coach R. Ghilani.

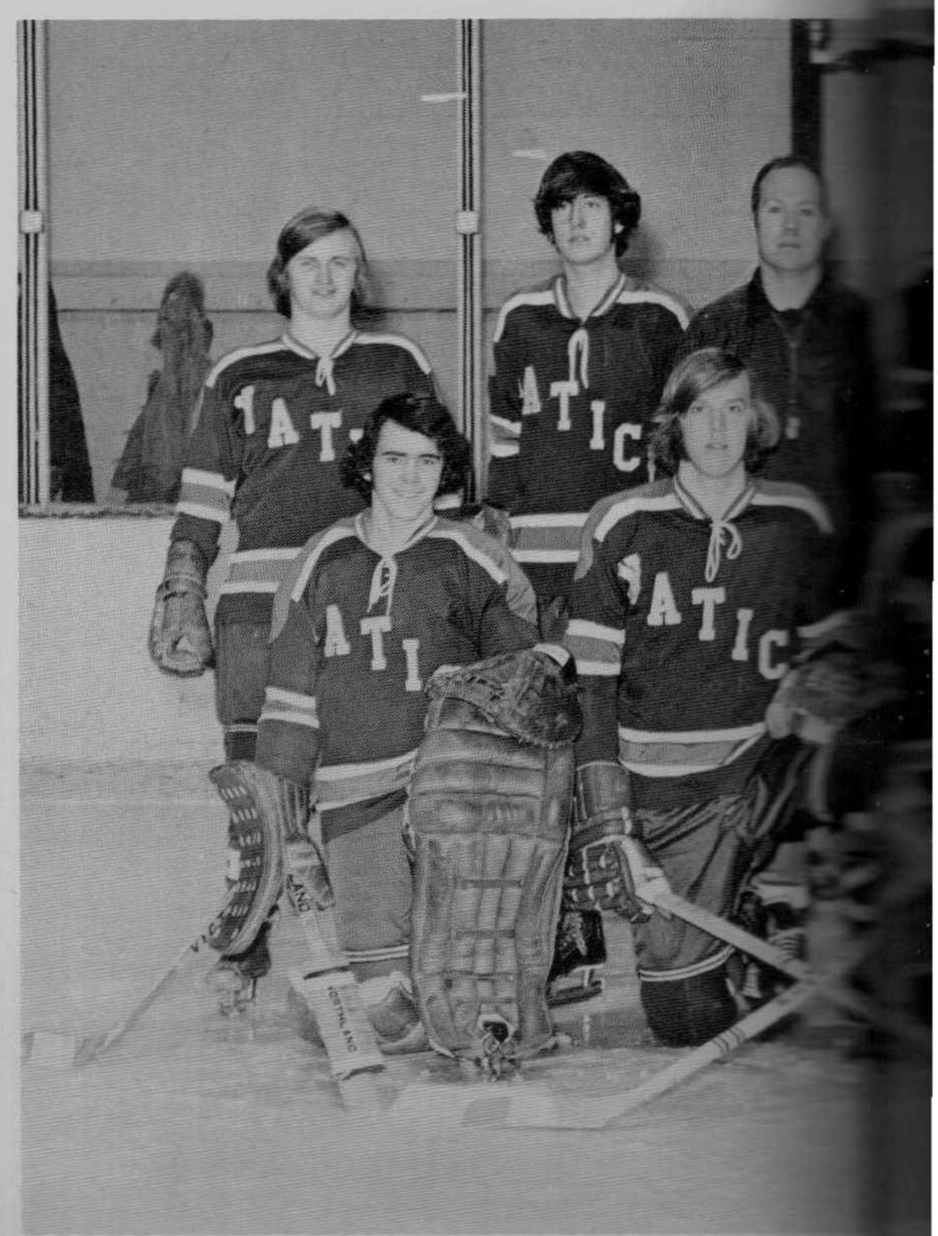

L-R First Row: J. Haswell, M. Rothwell, L. Connell, Coach R. Ghilani, J. Manning, D.

JV Junior Varsity

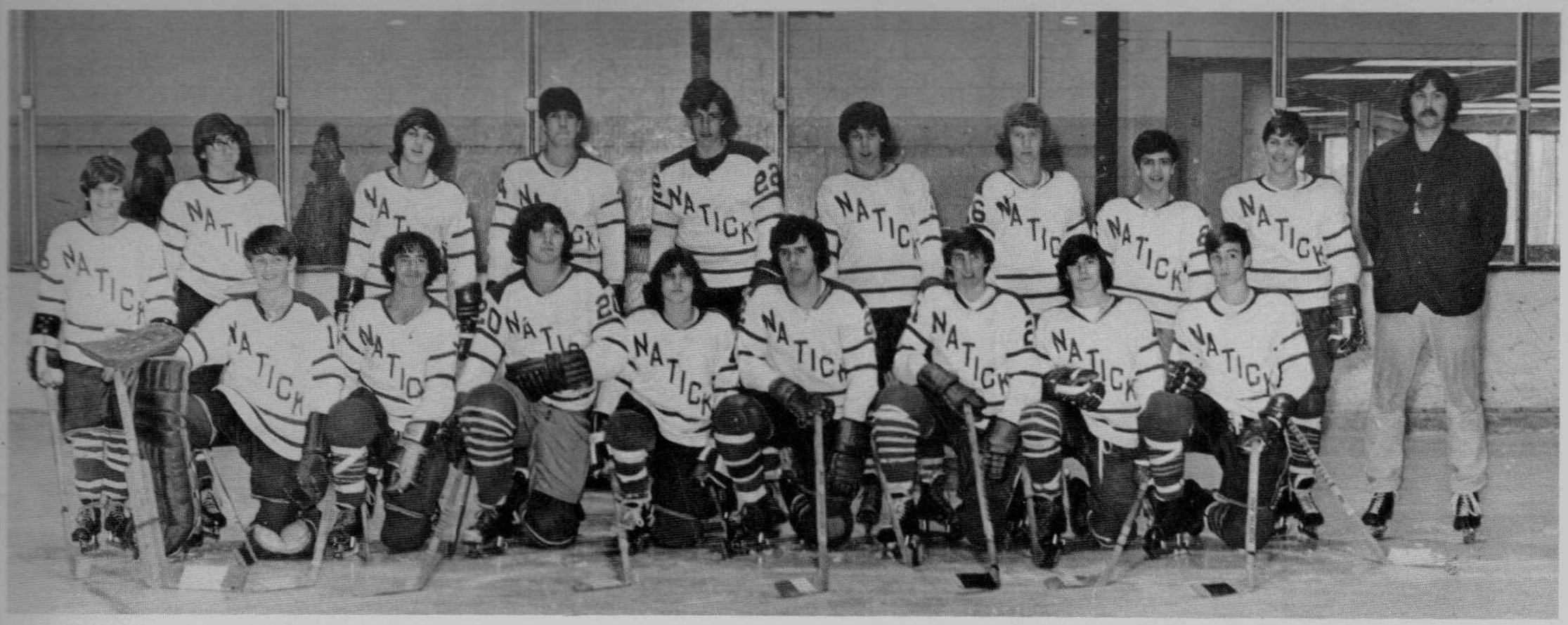

Front Row: B. Maguire, F. Primavera, D. McSweeney, R. Benson, R. LaRoche, J. Fortini, E. Driscoll. **Back Row:** C. Lodi, M. Miccile, S. Goodwin, G. Gildea, E. Packer, J. Gassett, J. Ross, K. Zonghi, D. Stenquist, Coach Bates.

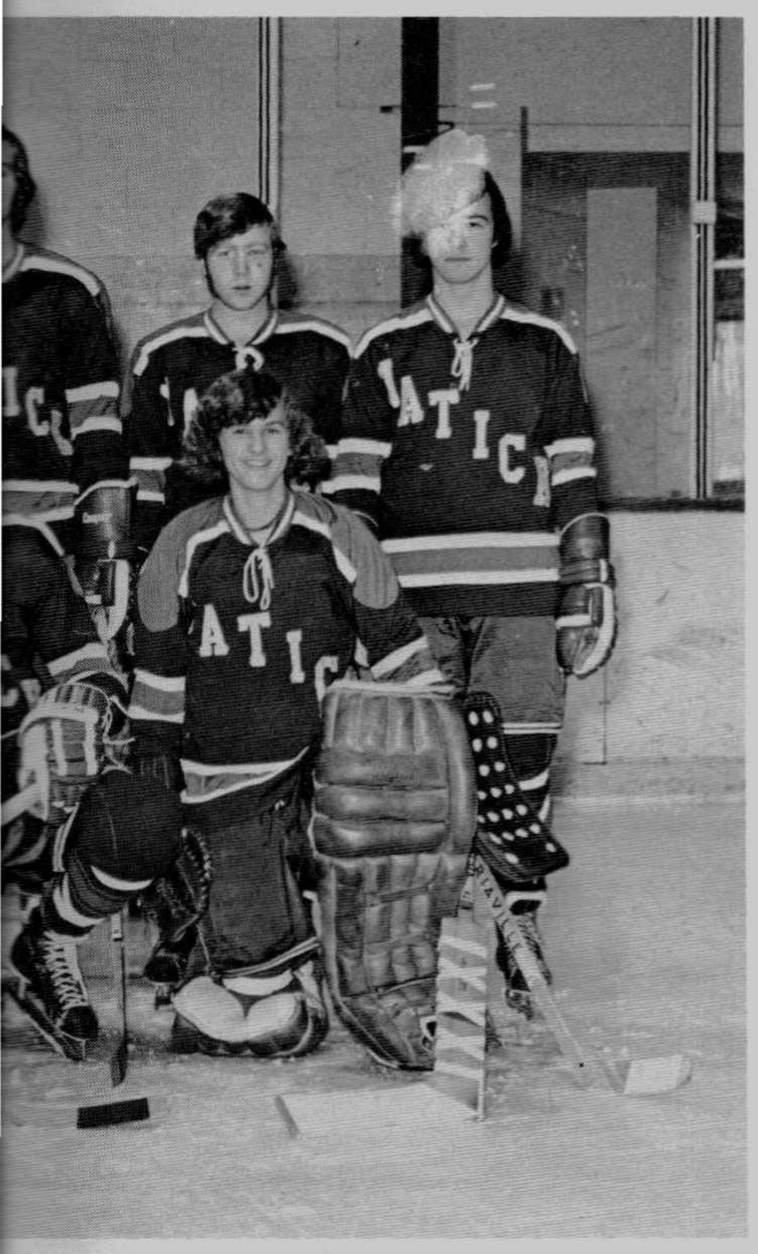

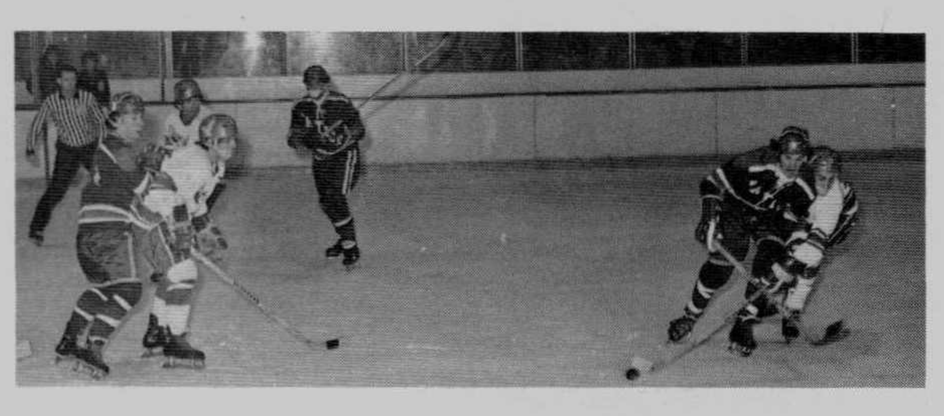

Miccile, W. Mayer. **Second Row:** G. White, B. Devereaux, J. Cooke.

Wrestling

Varsity

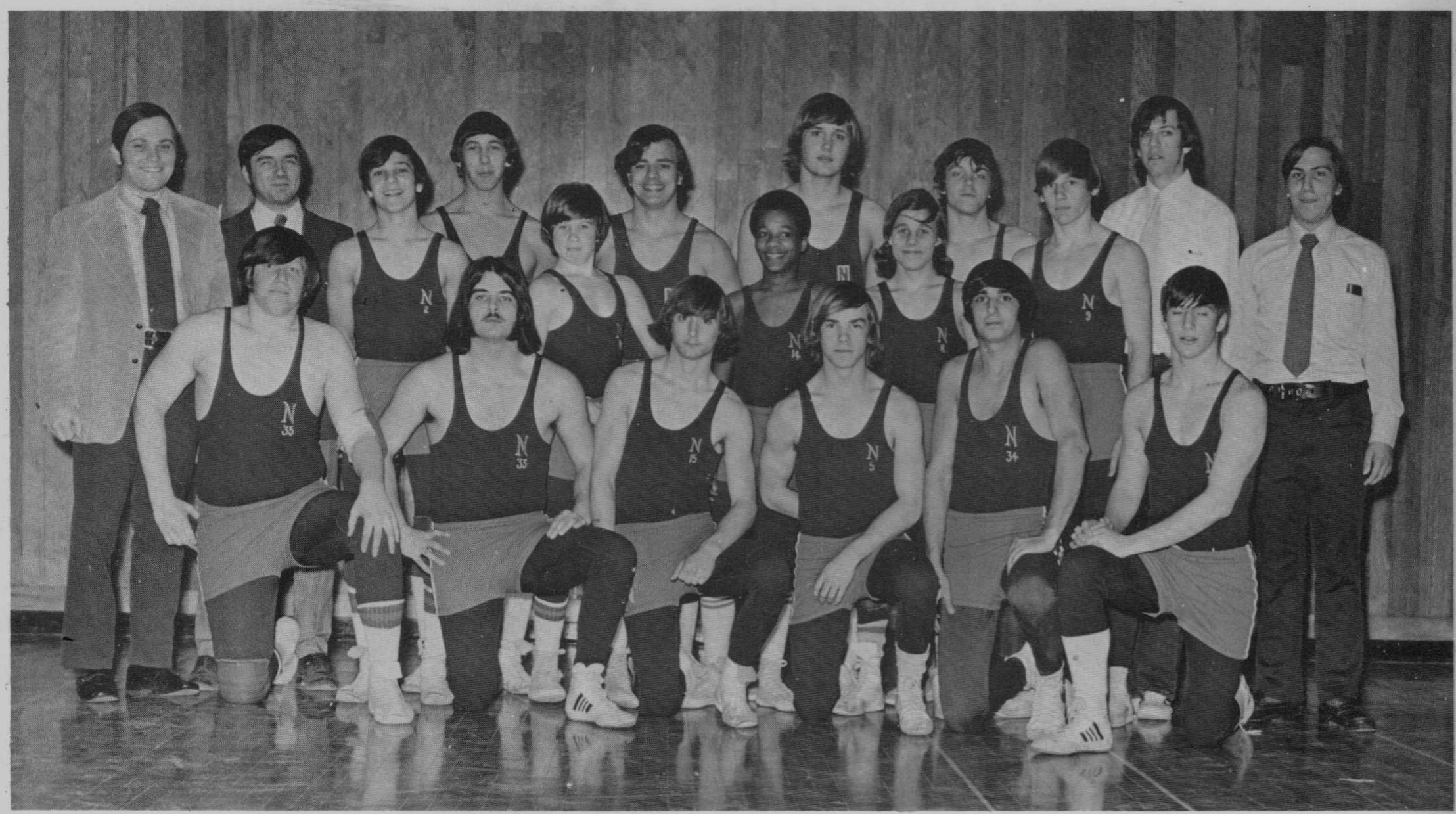

Front Row: E. Omiccioli, W. Donovan, B. Lang, R. O'Donnell, B. Katz, J. Cosgrove. **2nd Row:** Coach Panchuck, R. Troccolo, M. Clancy, M. Perry, M. Landry, P. Urbanek, Mngr. S. Simeone. **Back Row:** Coach Cioffi, M. Grandoni, S. Nicholson, T. Minor, W. Desiata, Mgr. P. Byrne.

Junior Varsity

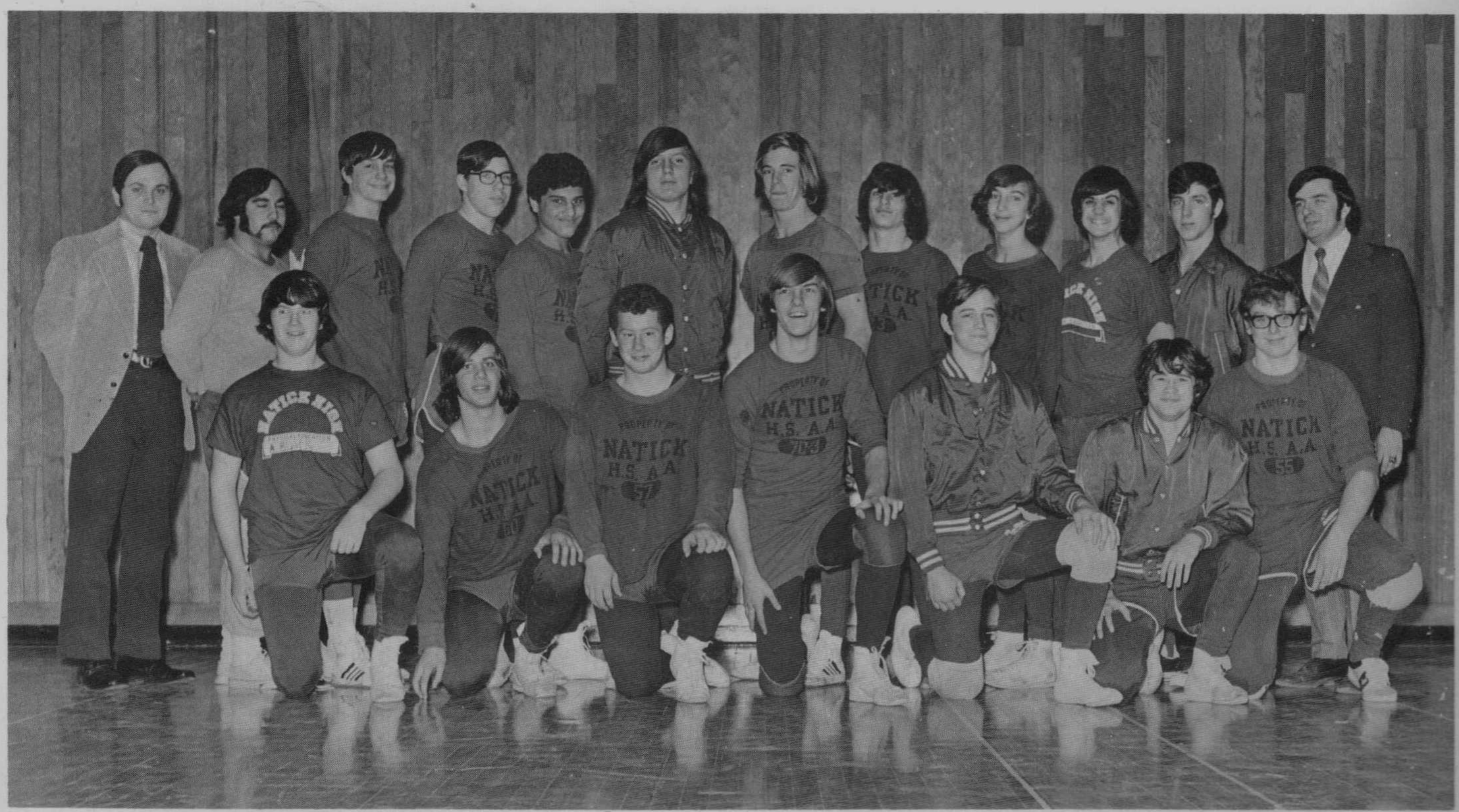

L-R First Row: A. Black, P. Kamens, D. Cote, D. Kass, R. Vaughan, B. Belmore, S. McLarnon. **Second Row:** Mr. Panchuck, K. Willens, T. Luce, N. Estes, R. Denaro, B. Luttrell, P. Chamberlain, T. Rempelakis, J. Doucette, T. Nonis, R. Naranjo, Mr. Cioffi.

Boys' Gymnastics

Front Row: Coach Theriaque, D. Miccile, D. Donovan, D. Aucoin, P. Doheney, J. Ross, L. Gringeri, B. Downey, J. Vecchione. **Back Row:** D. Donohue, S. Mangini, M. Haddad, T. Bibo, M. Kaprielian, S. Klemowitz, J. Lydon, R. Arthur, J. Falone, B. Goldman, R. Brown, R. Schultz, J. Yancy, J. Peters.

Girls' Gymnastics

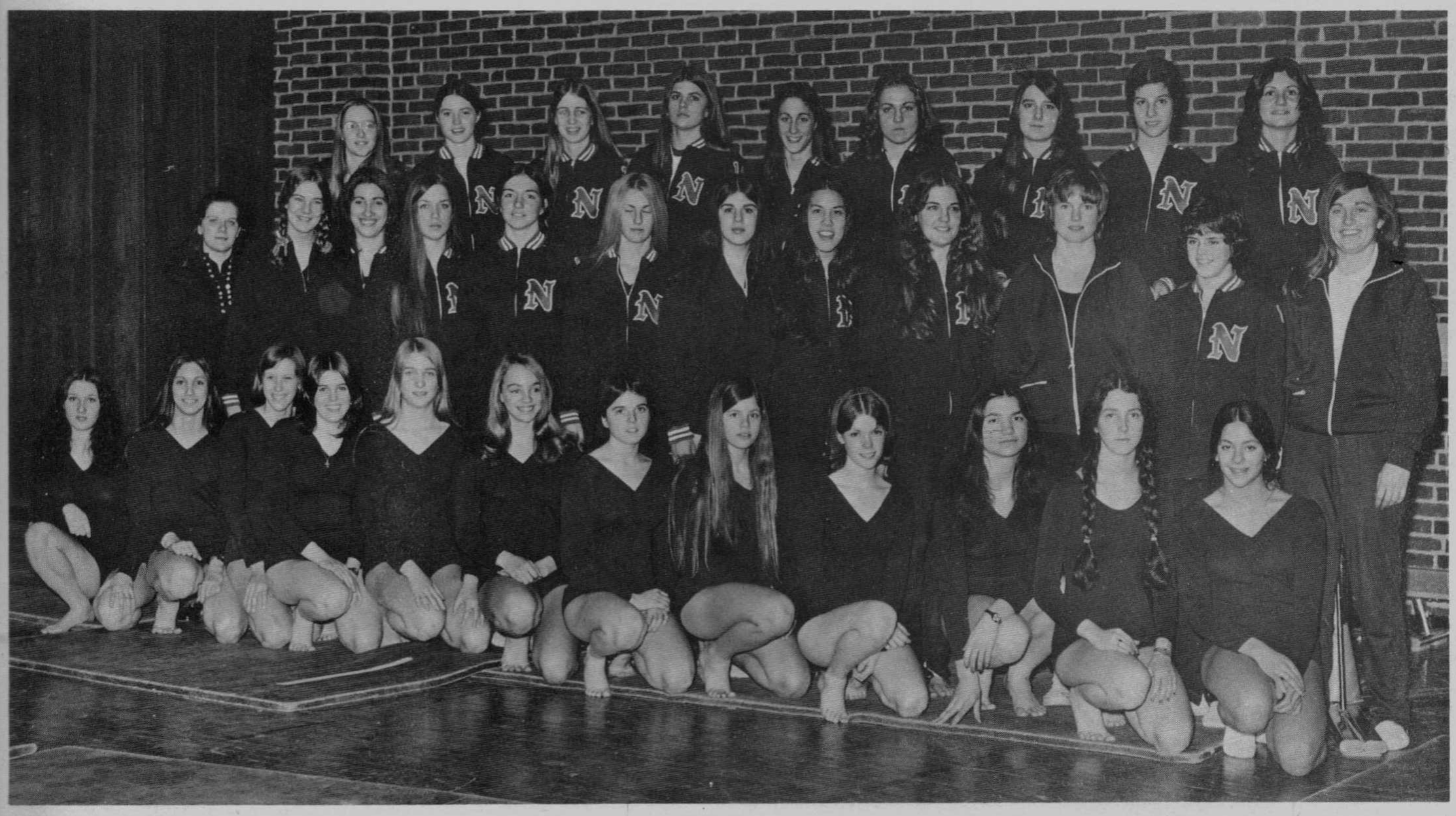

L-R First Row: J. Ratner, B. Lane, G. Tartakoff, F. King, M. McDermott, M. Brew, S. Joudrey, J. Goldman, S. Free, M. Estella, L. Thompson, C. Myers. **Second Row:** Mgr. A. Piscopo, M. Young, S. George, D. Henderson, M. Gearan, P. Harpell, D. Naranjo, C. Ignacio, C. Glynn, Coach P. Ritchie, H. Beattie (capt.), Coach N. Hale. **Third Row:** S. Chouinard, J. King, J. Cormier, J. Carpluk, M. Vitagliano, S. Norman, C. Parente, V. Laura, C. Wallingford.

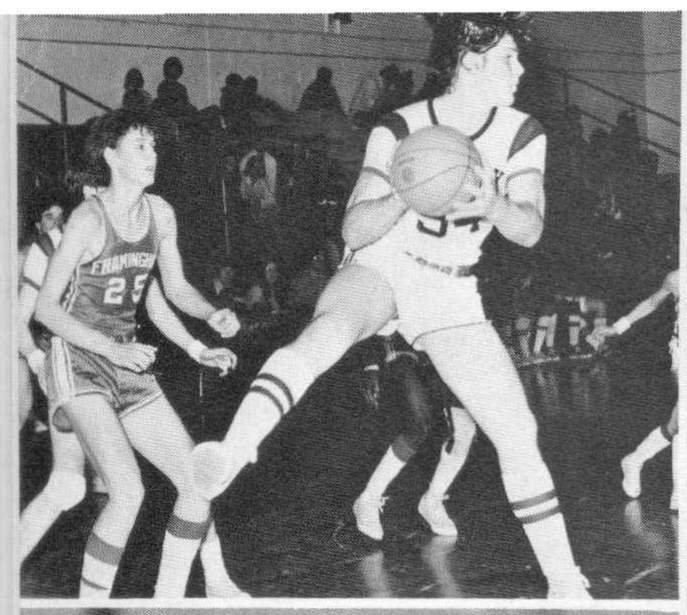
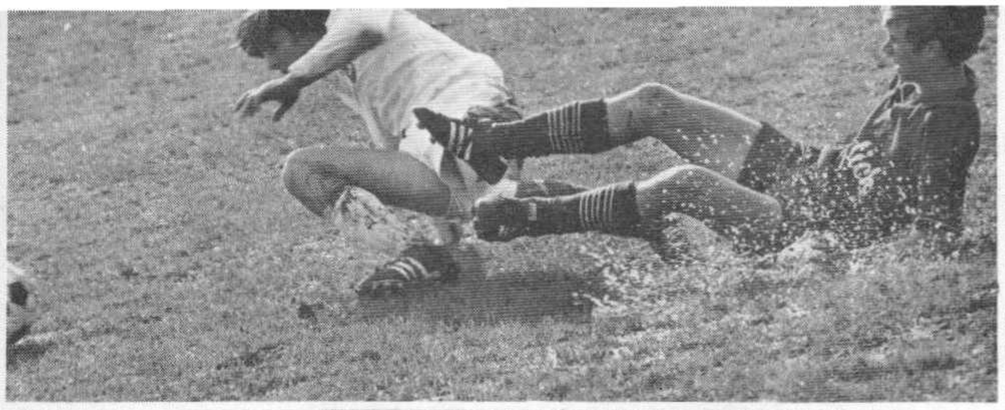
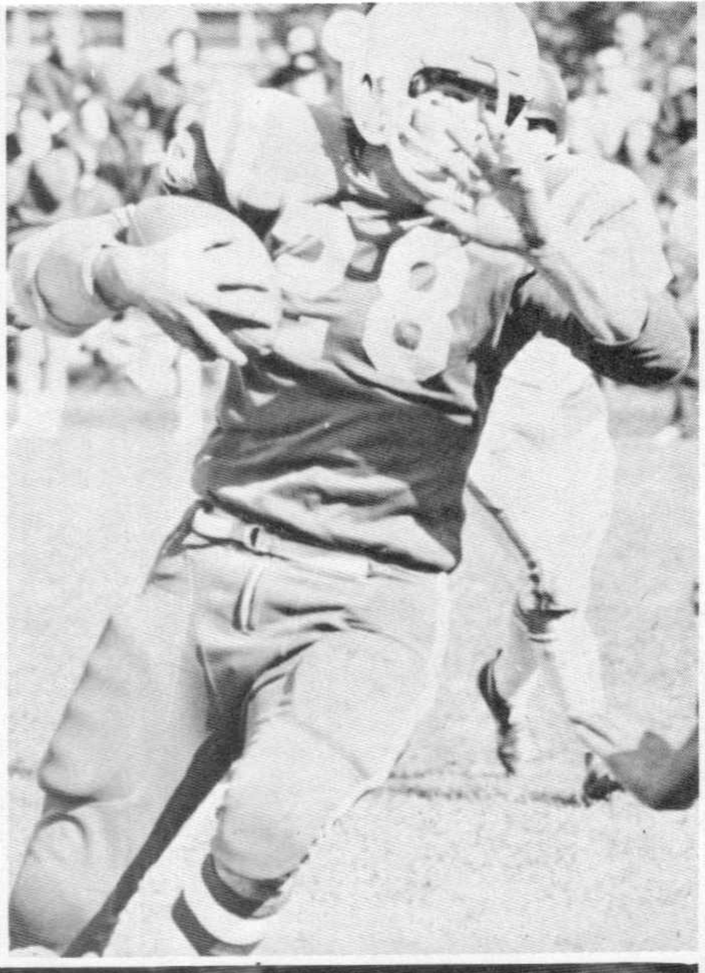

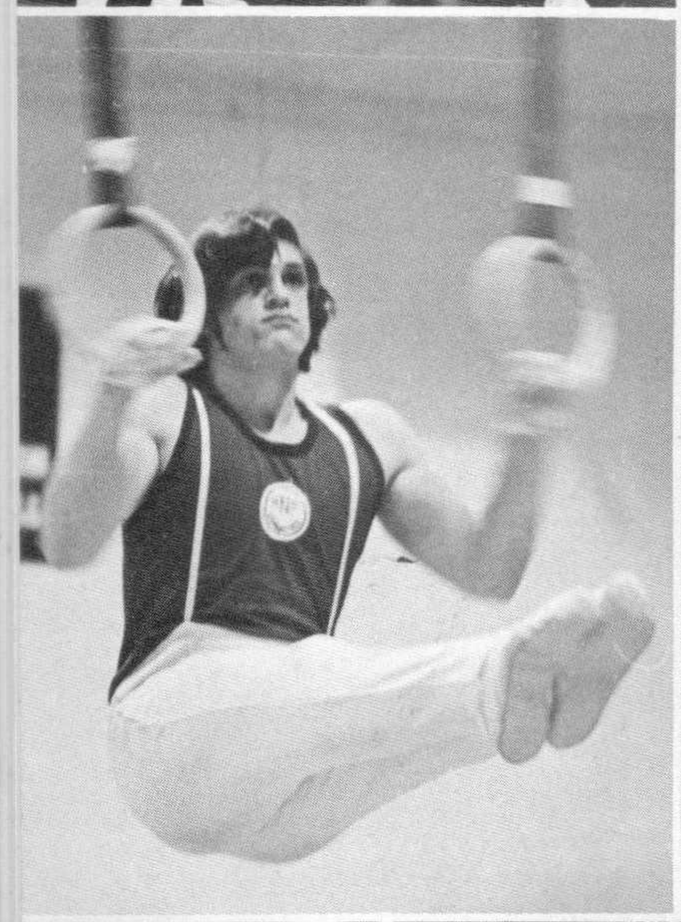
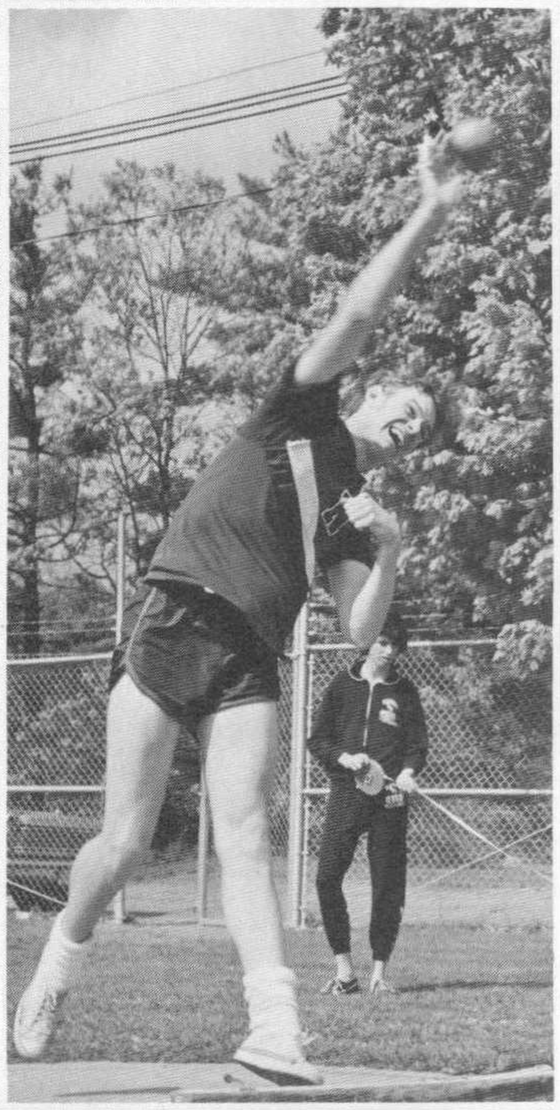
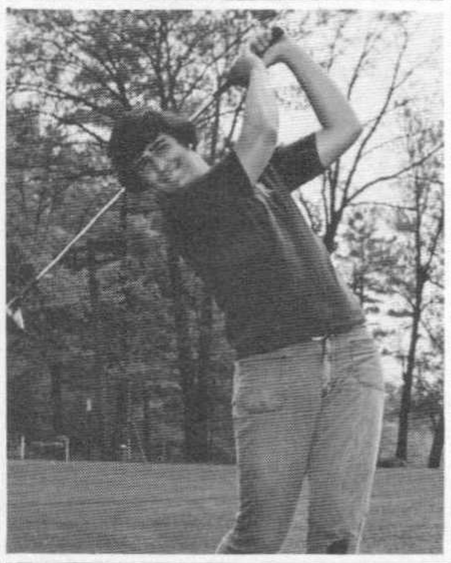
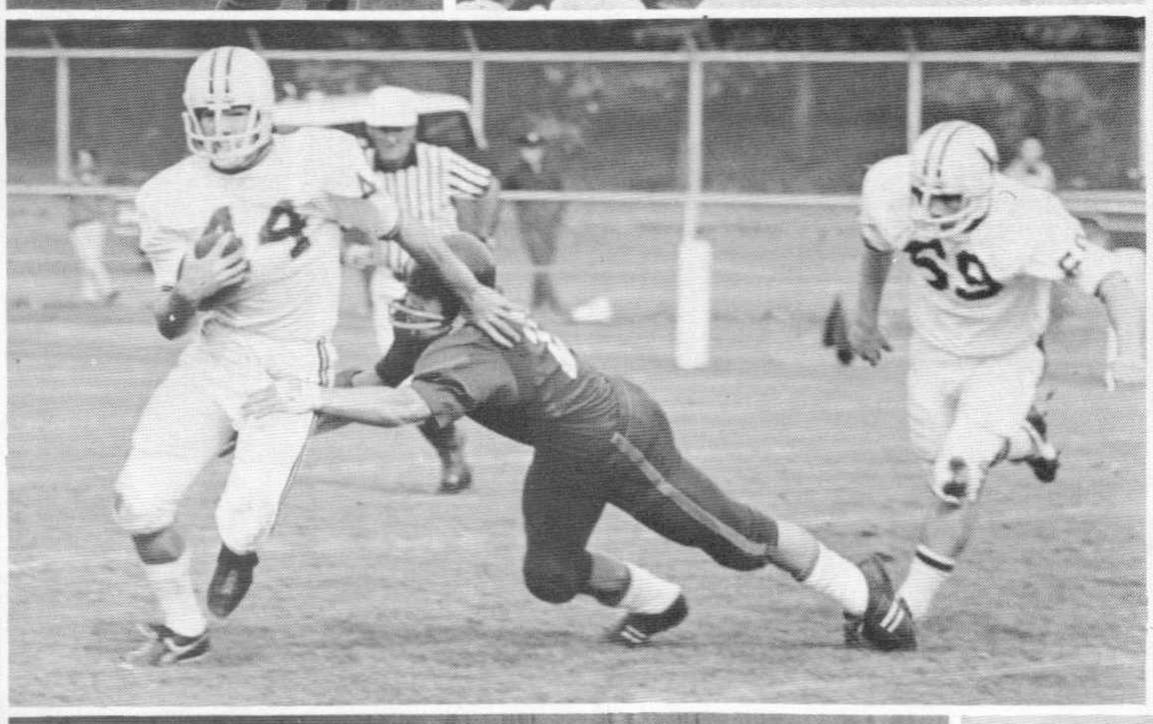

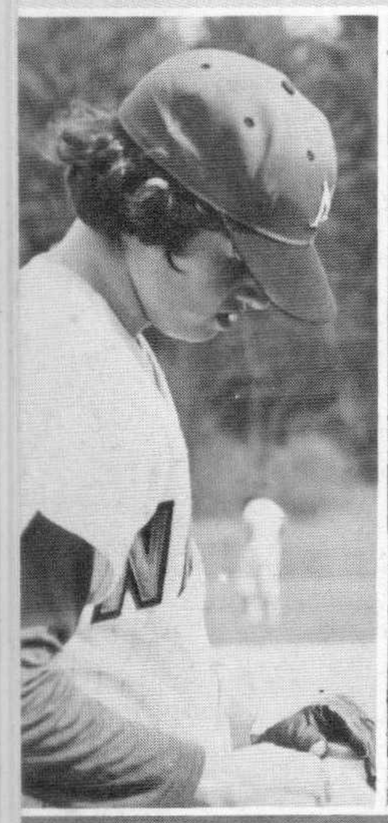
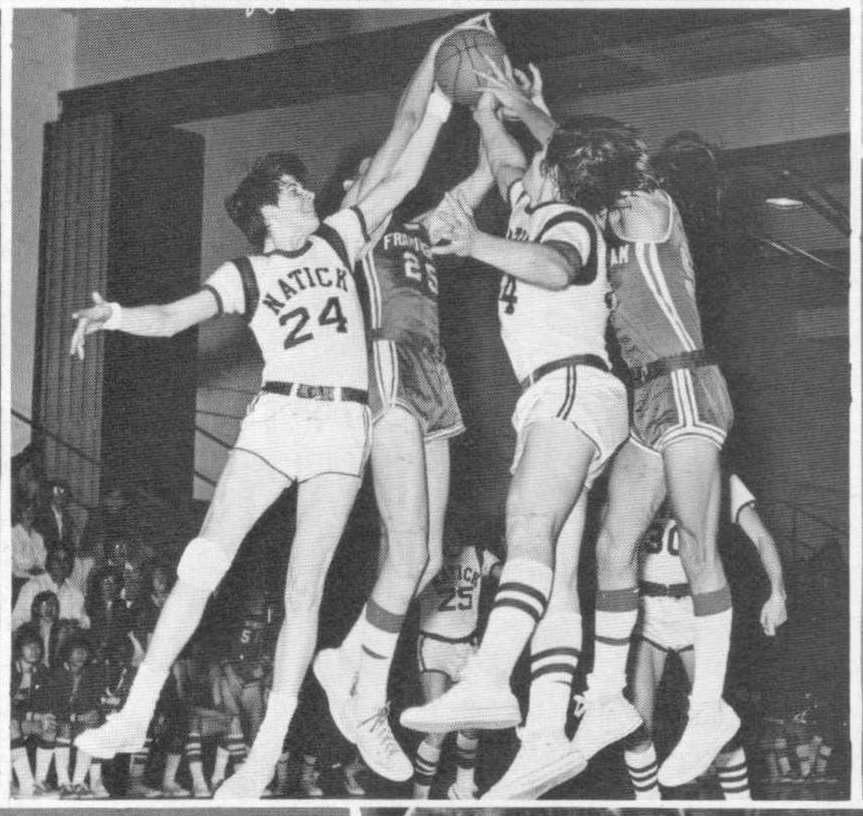

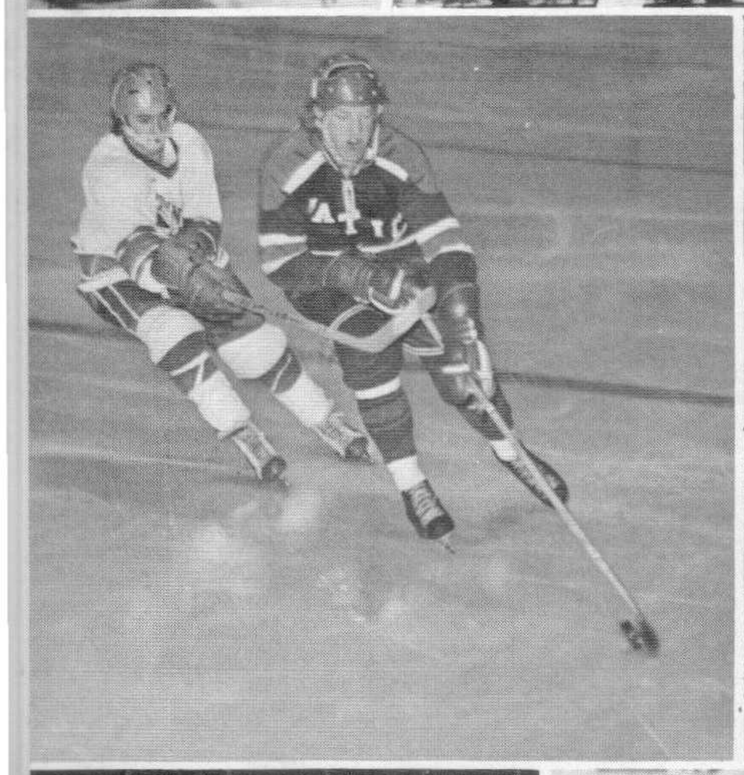

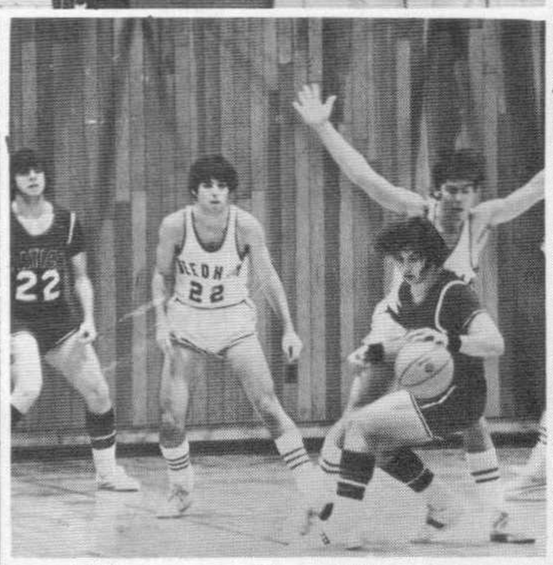

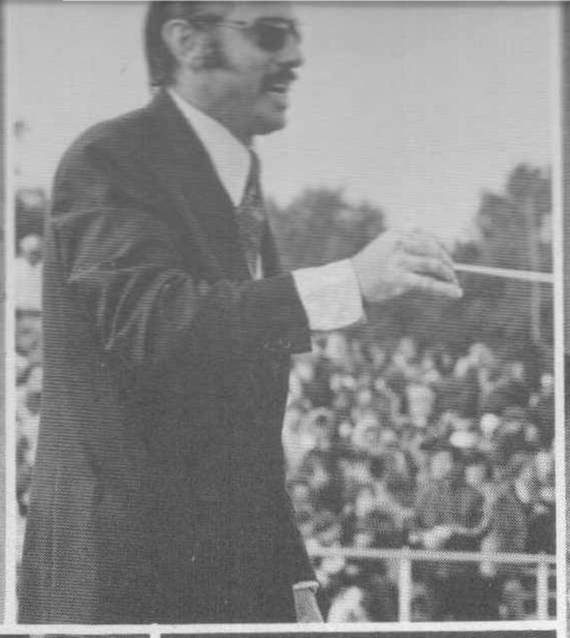

Natick

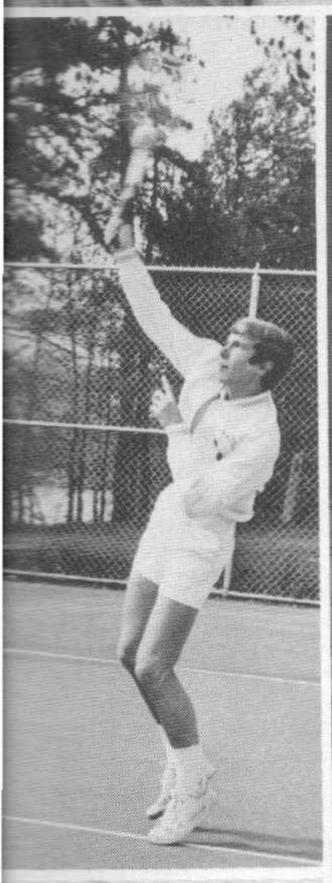
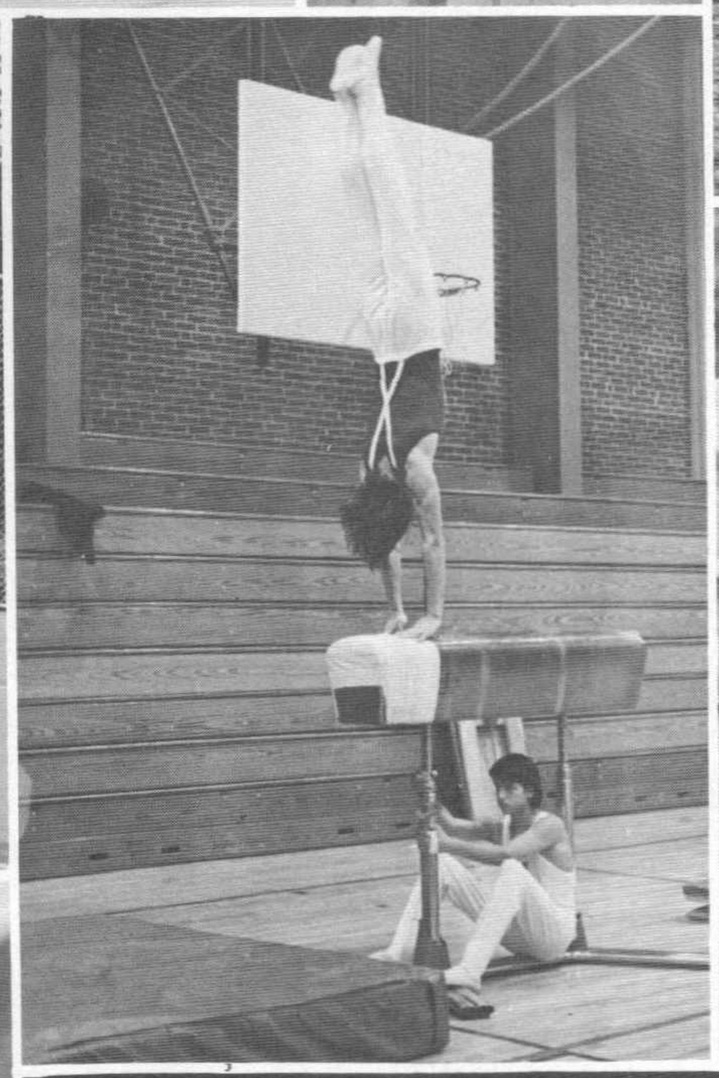

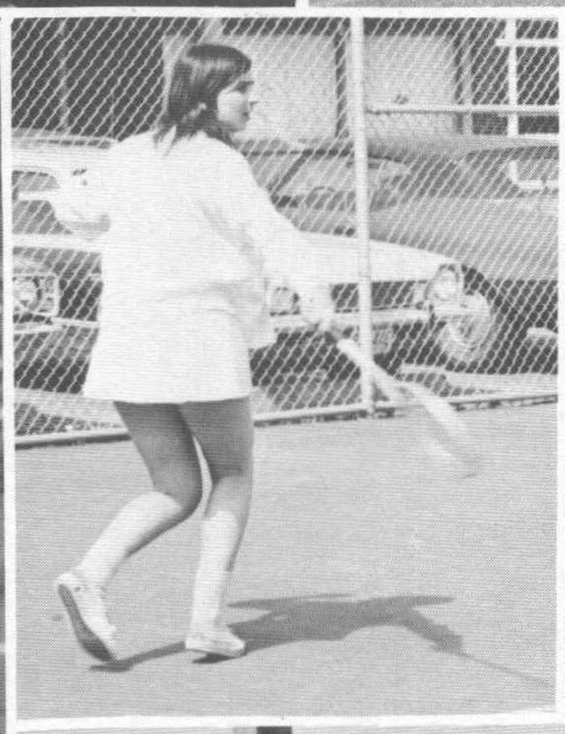
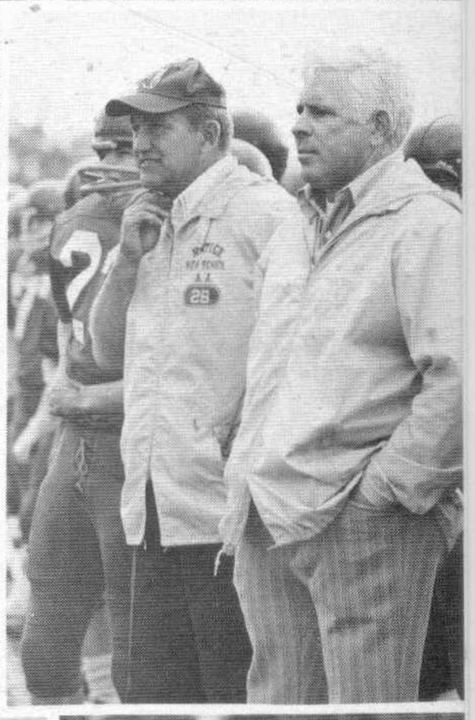
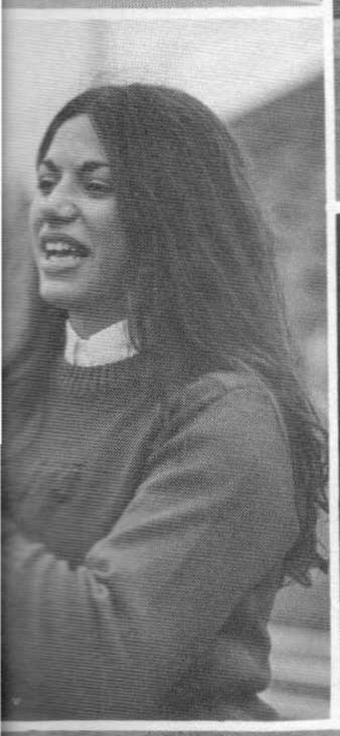
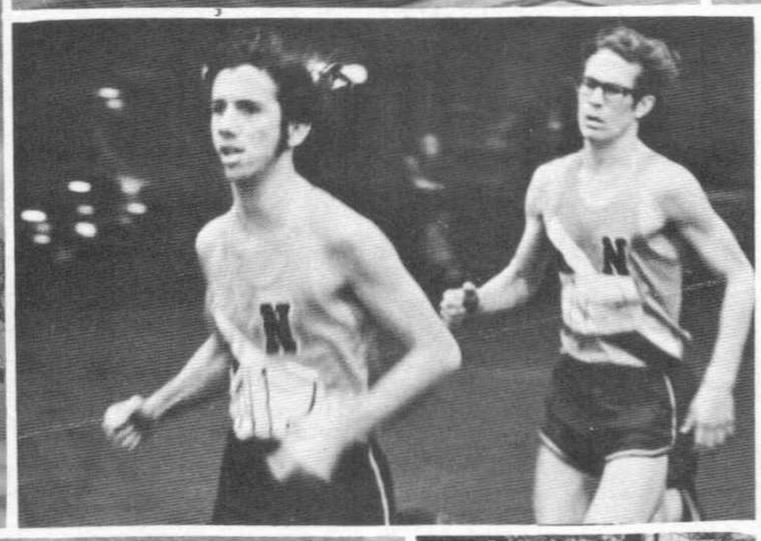

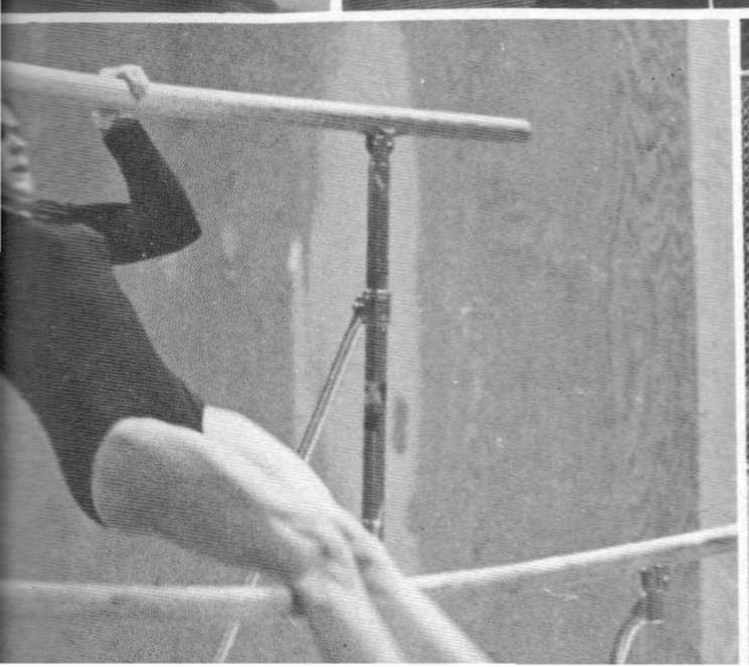

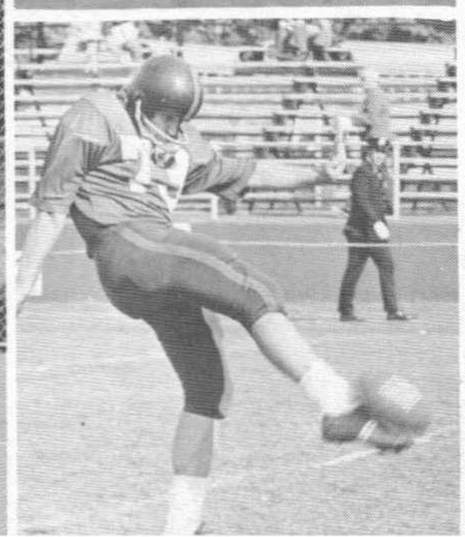
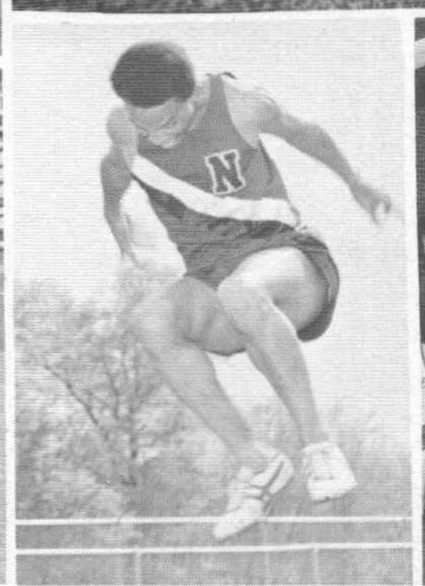

Indoor Track

L-R First Row: R. Whelan, G. Babcock, R. Vanderwaal, S. Kirby, P. Flaherty, K. Adamson, M. Witten, R. Fahey, R. Chiriacco, M. Vitale, T. Whelan, M. Ceplikas. **Second Row:** Coach Mr. Whelan, E. Bell, R. Wright, R. Elliot, R. Nason, R. Colson, B. Hart, S. Libby, B. Donovan, B. Clemente, S. Arena, T. Condon, J. Franciose, A. Estes, M. Sharon, S. Smith, Coach Mr. Burnham, B. Shapiro.

Volleyball

1st Row: K. Kearney, J. Murphy, J. Arena, A. Schmidt, D. Szretter, S. Whelan, J. Hergenroether. **2nd Row:** Coach Hale, J. Keady, P. Keagley, D. Ostreicher, L. Hasgill, P. Iritano, C. Szretter, D. Moulton, G. Burgess, Coach Readinger.

Lacrosse

Standing Front: J. Keady, K. Kearney. **Standing Back:** P. Iritano, Coach Readinger, J. Murphy, S. Norman, K. Tartakoff, H. Beattie.

1st Row: D. Szretter, M. Gearan, V. Coates, E. Dow, J. Roy, K. Wilson. **2nd Row:** K. Kearney, J. Nako, D. Stirk, K. Fury, D. Deneen, M. Kass, K. Wilcon, L. Adams, M. Androse, J. Keady, P. Iritano, Coach Readinger. **Top Row:** M. McDermott, D. Ostreicher, K. Brenneman, M. Brew.

Girls Track

L-R First Row: M. Vitale, D. Matzilevich, T. Doyle, K. Adamson, R. Fahey, B. Vanderwaal, M. Whitten, M. Fruneaux, L. Hirsh, R. Whelan, J. Haswell. **Second Row:** Coach Mr. Barnicle, R. Perry, R. Wright, D. Yancey, S. Libbey, B. Fitzgerald, R. Heist, M. Devane, T. Condon, B. Clemente, D. Donohue, E. Bell, Coach Mr. Kirton. **Third Row:** M. Sharon, K. Emerson, J. Franciose, St. Kadis, S. Smith, R. Elliot, S. Mangini, M. Montgomery, P. Kamens, A. Estes, B. Shapiro, B. Donovan, J. Kadlik, R. Nason, H. Smith.

Outdoor Track

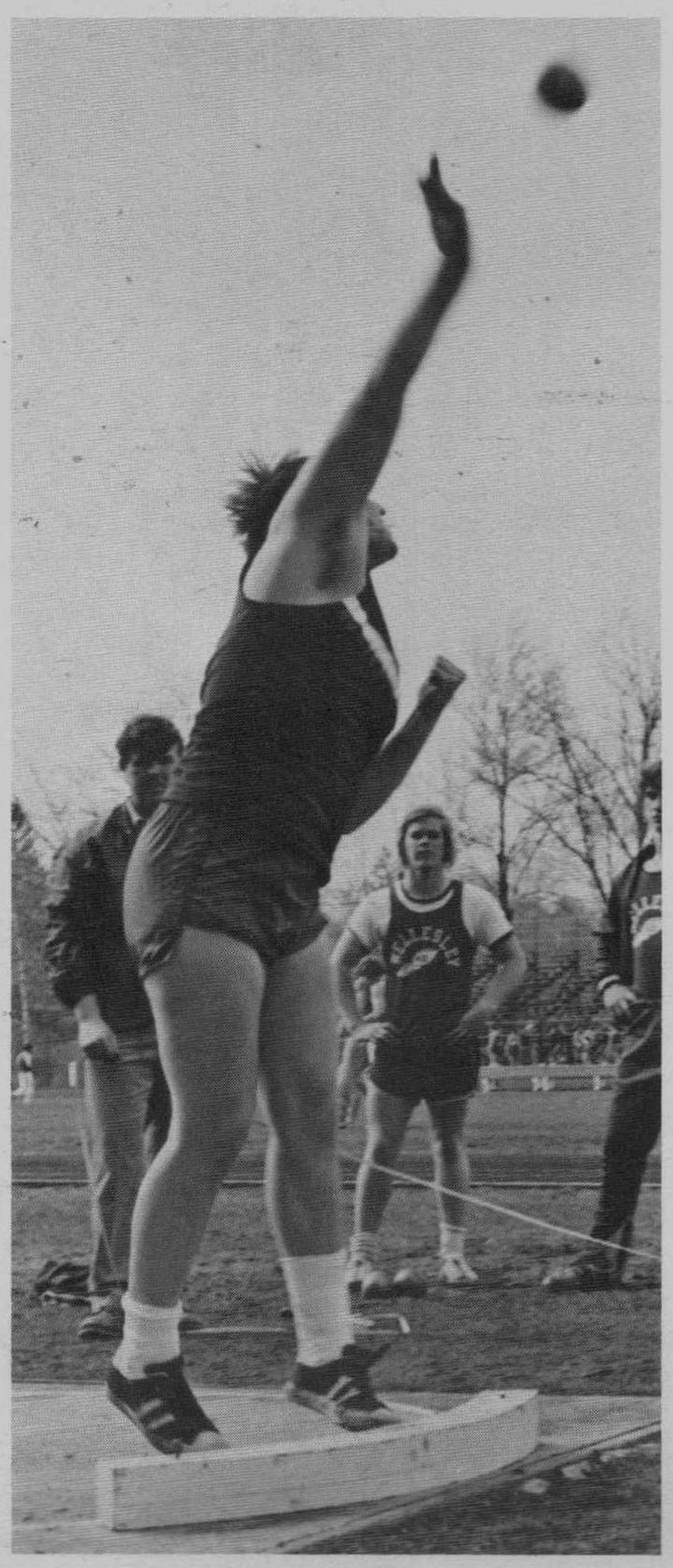

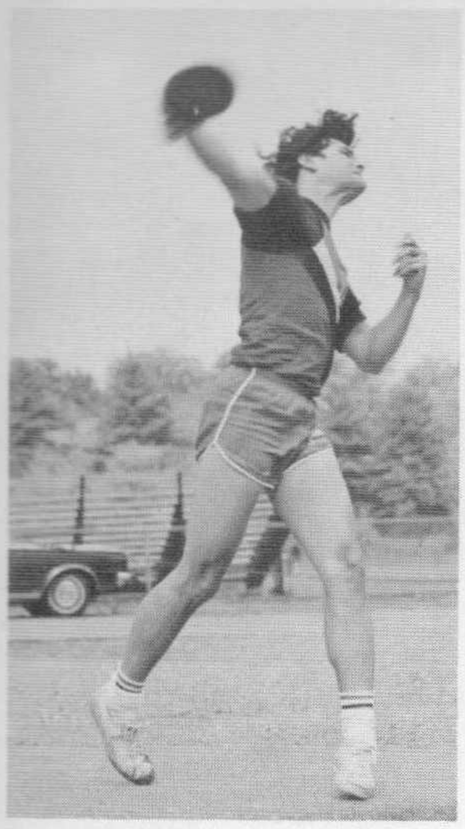

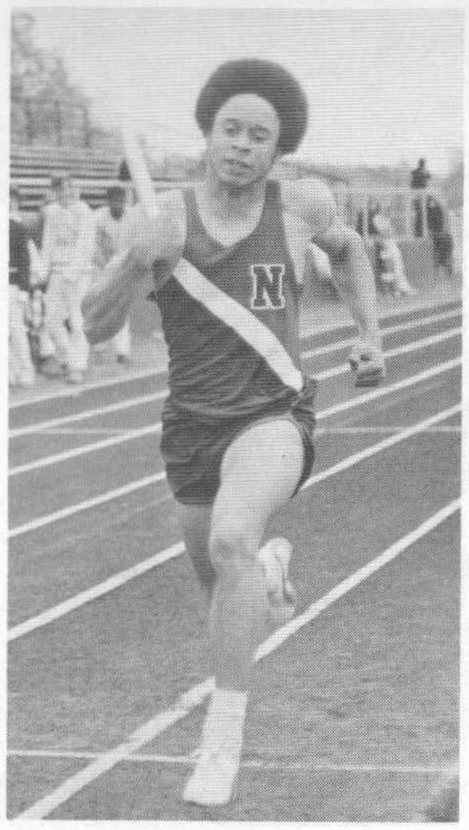

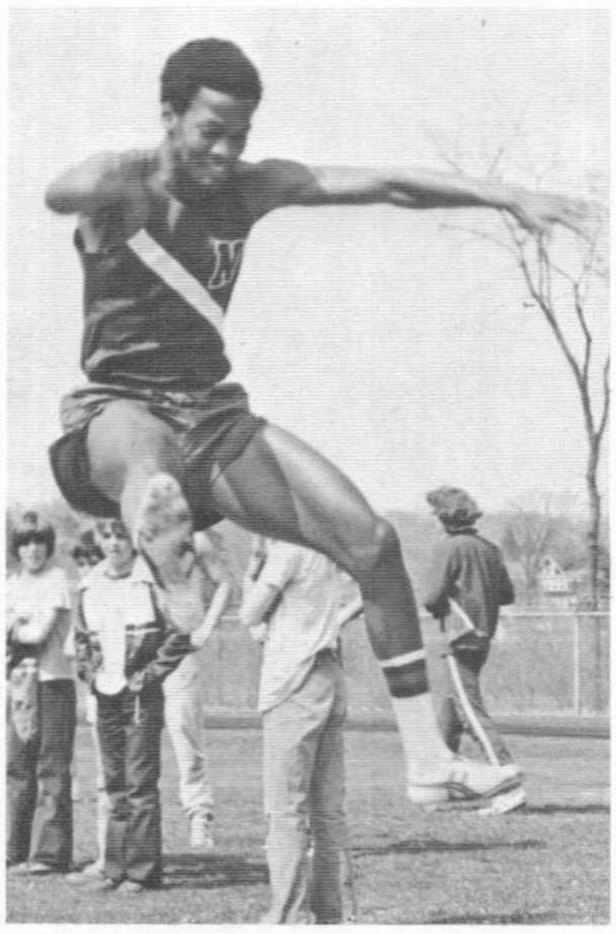

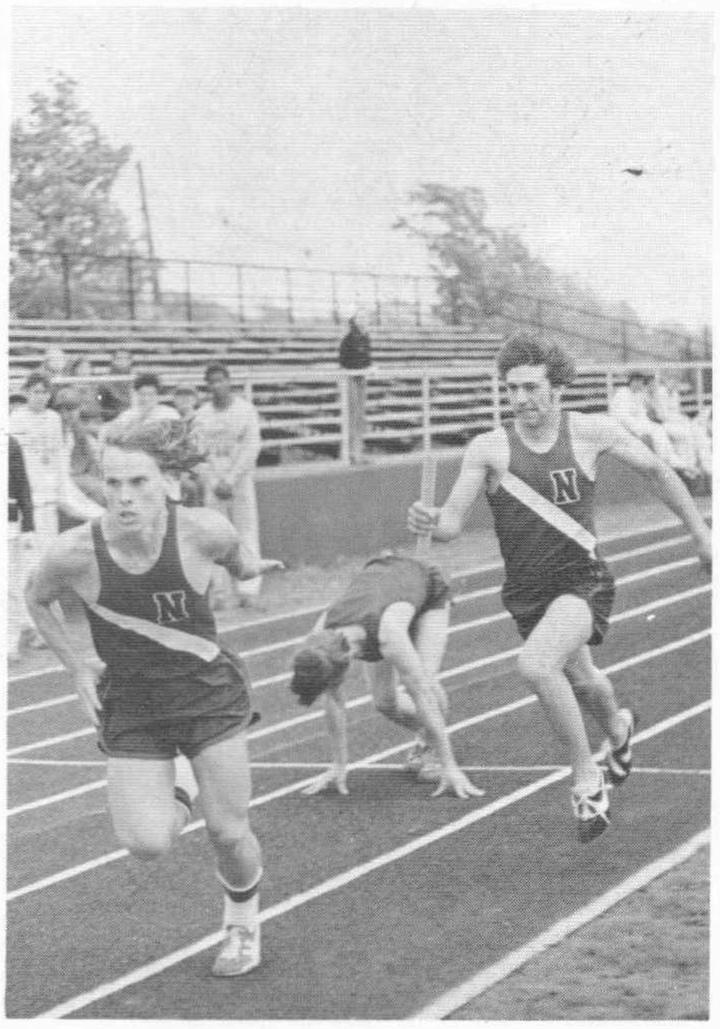

Boys' Tennis

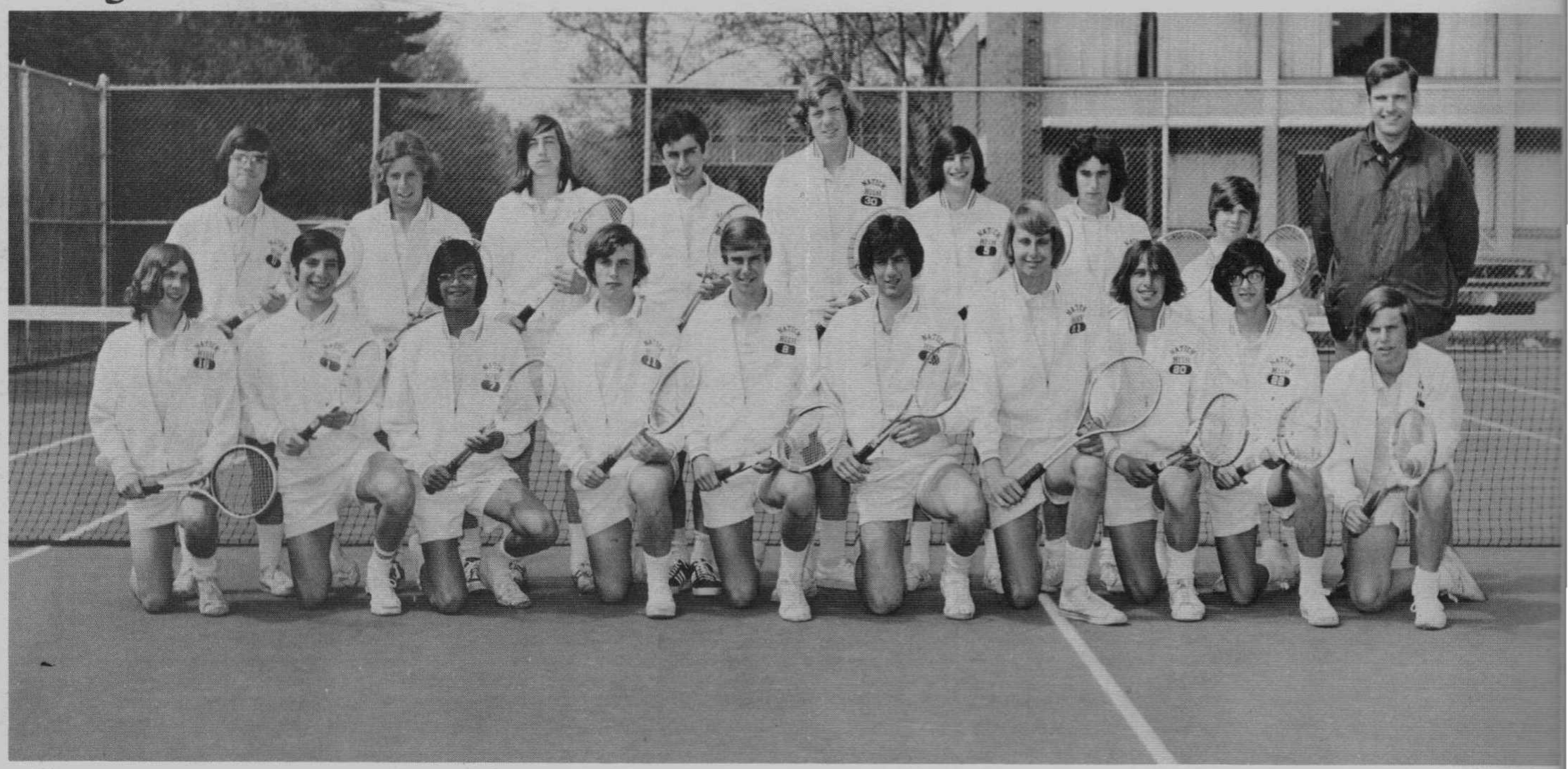

L-R First Row: J. Green, J. Golan, V. Javier, J. Connolly, M. Ceplikas, G. Shrier, B. Clifford, D. Ploss, C. Alpers, N. Rockowitz. **Second Row:** S
Drown, S. Appell, L. Oxford, M. Kaprelian, T. McCole, D. Linsky, J. Dobis, D. Clancy, Coach D. Crow.

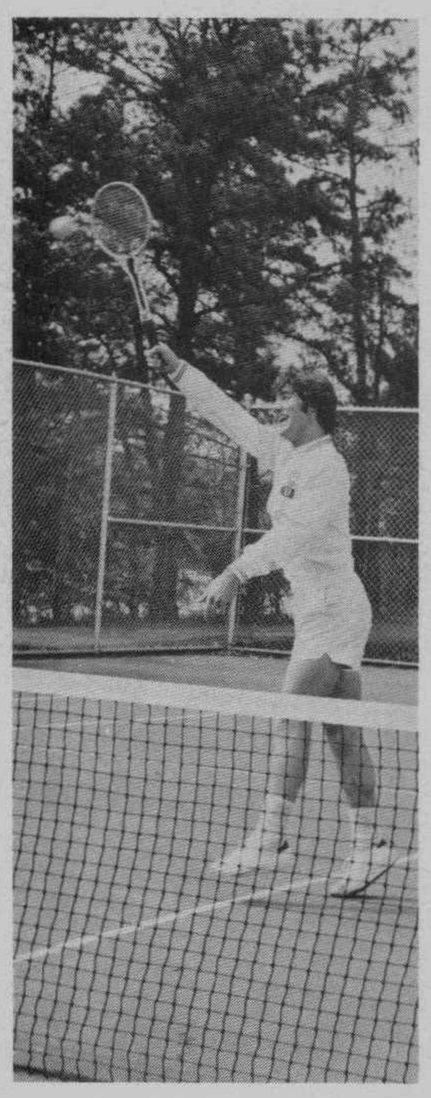

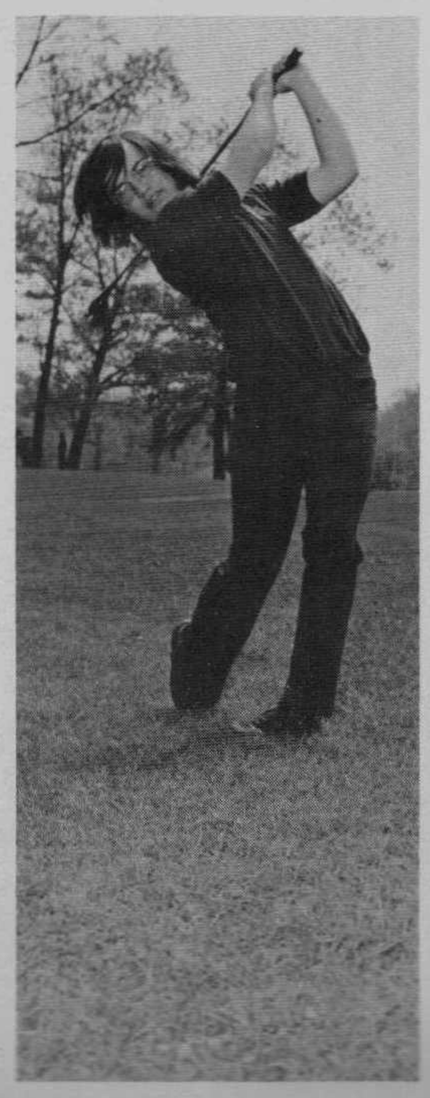

L-R First Row: H. Herber, B. LaBossiere, C
Crane, D. Brown, A. Comeau, F. Notarangelo

Girls'

L-R First Row: A. Armour, L. Giallonardo, A. Schmidt, Capt. T. Grassey, D. Everett, B. Fitzgerald. **Second Row:** C. Kennally, K. Barrett, A. Johnson, E. Matthews, C. Springer, B. Goldman, J. Goldman, K. Javier, Coach Miss Vasile.

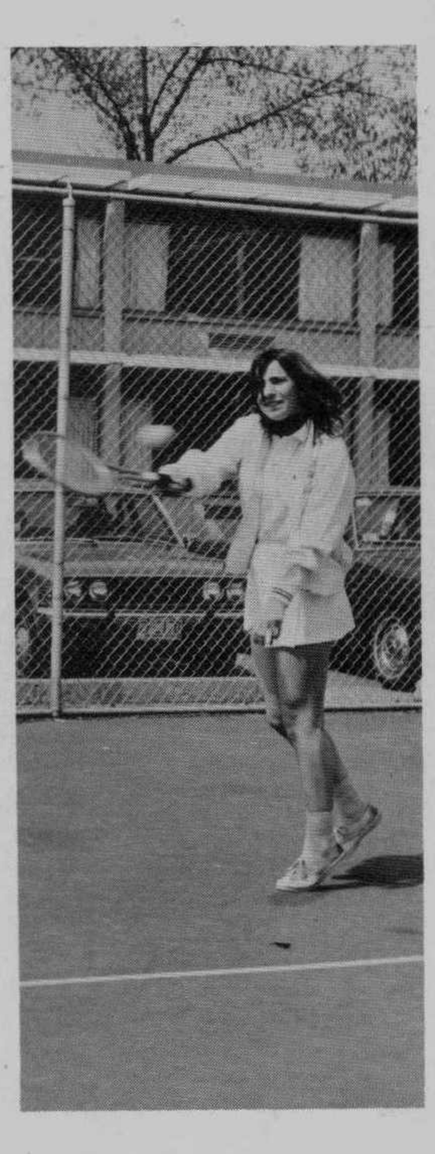

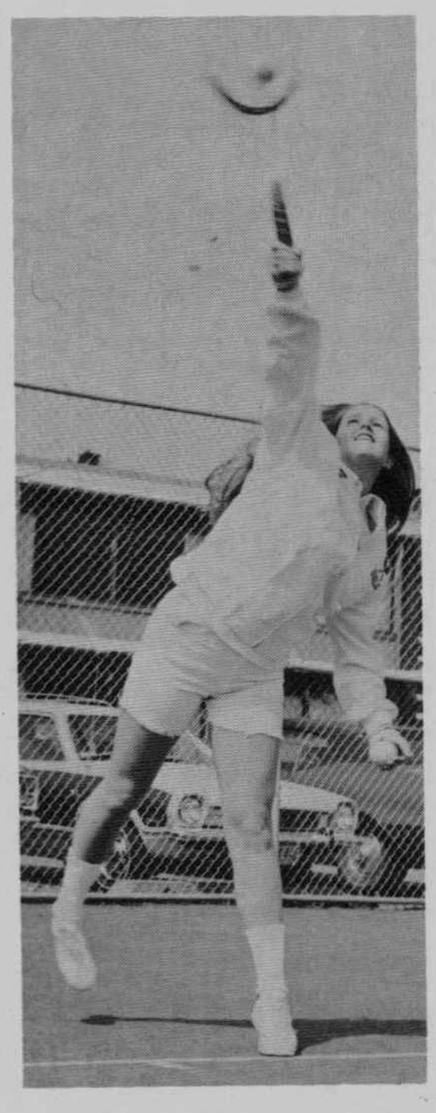

Capt A. Dikmak

ak, C. Thomas, P. Fannon. **Second Row:** M. Connor.

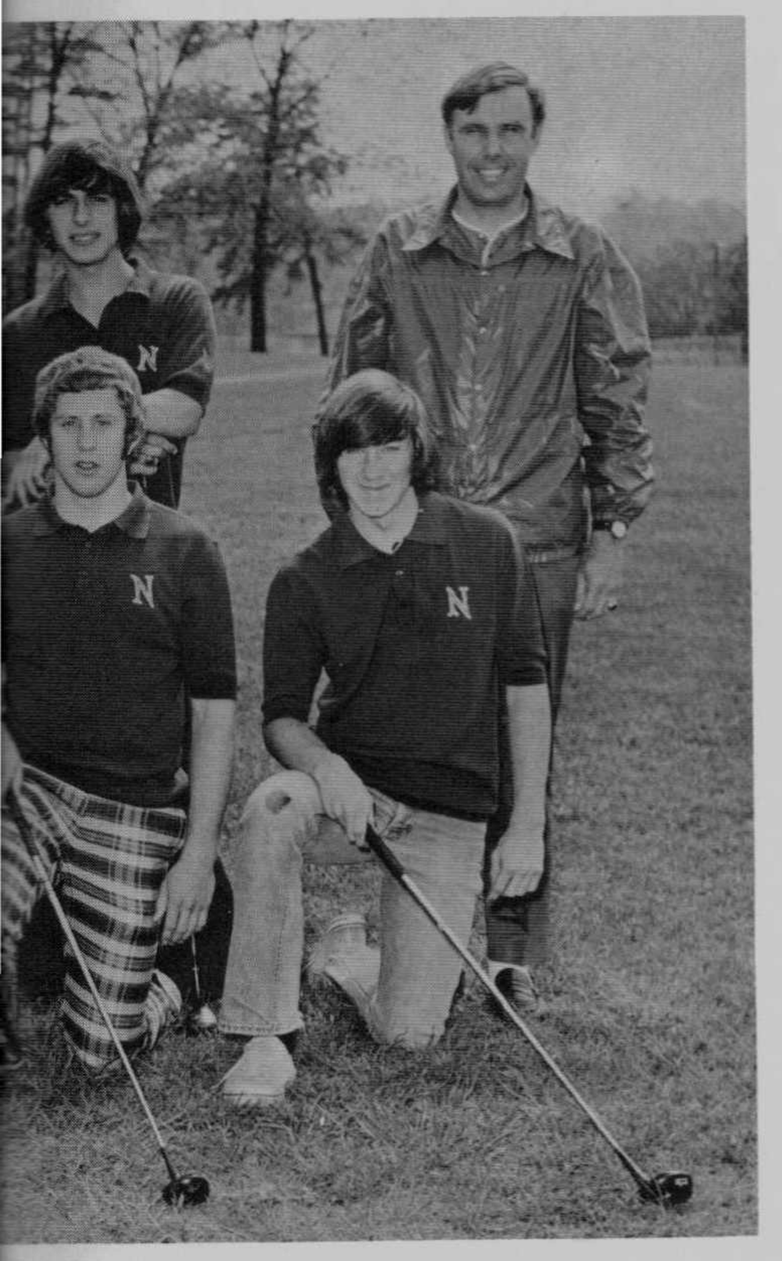

Baseball

Varsity

L-R First Row: Mascots; P. Ghilani, B. Carroll, P. Ghilani, P. Francoise, M. Trabucco. **Second Row:** D. Harrow, M. Slattery, M. Melchiorri, Co-Capts. K. Allen, J. Trabucco, J. Napoleon, S. Fleming, S. Kirby, J. White. **Third Row:** Ass't Coach R. Ghilani, J. Bellafatto, J. Carroll, B. Wright, J. Jordan, J. Child, J. Francoise, Coach J. Carroll.

JV Varsity

L-R First Row: W. Cheever, R. Troccolo, D. Francoise, M. Horton, J. Peterson, J. Wilde, J. Melchiorri, C. Pallotta, N. Beliveau, A. Fruneaux, T. DiIulio. **Third Row:** B. Belmore, T. Ellis, K. McKenna, W. Prim, J. Sullivan, S. Boudreau, P. Schuman, S. Arena, Coach R. Ghilani.

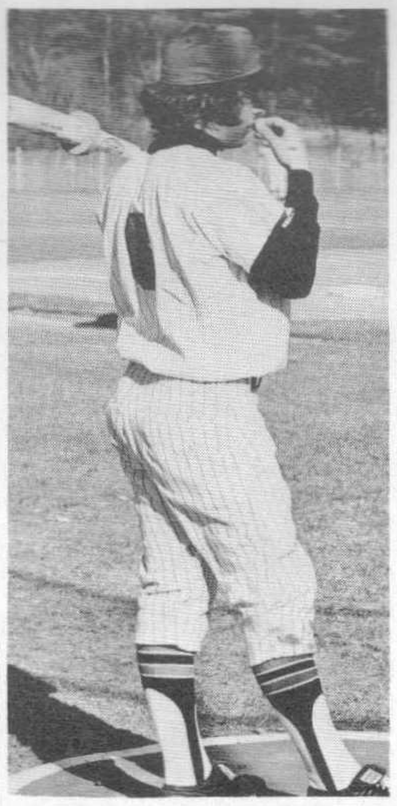

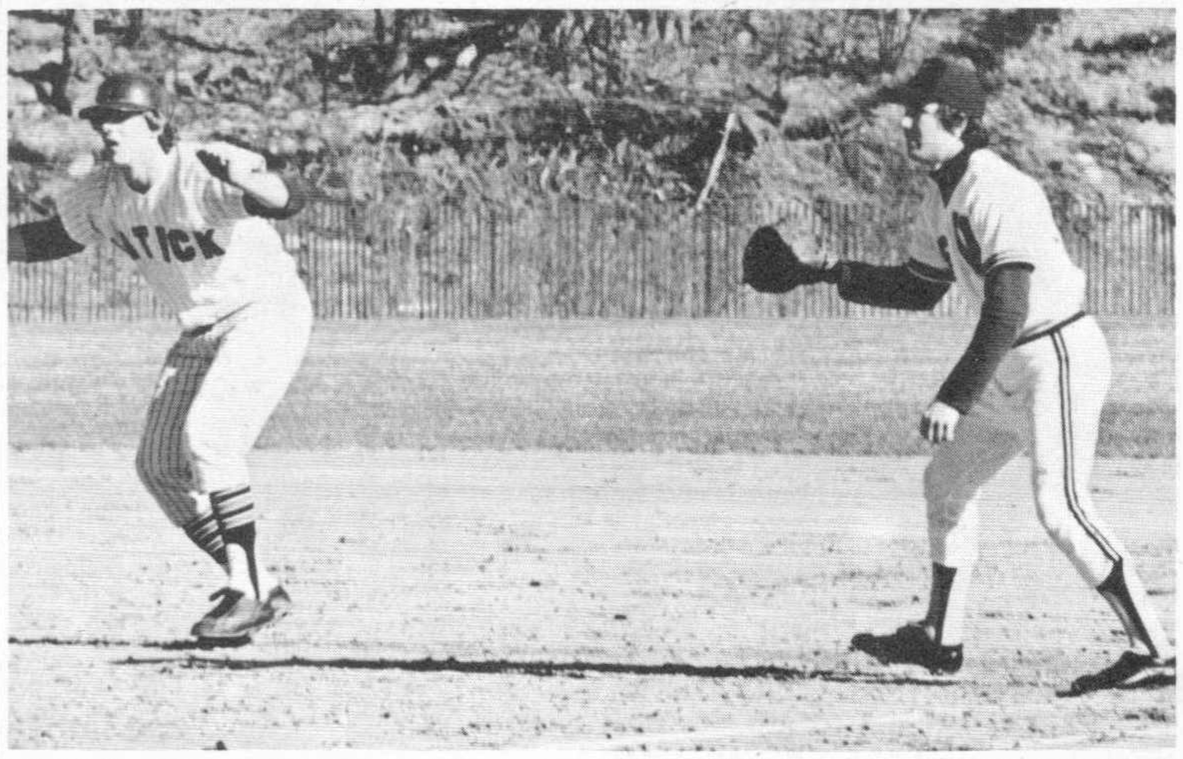

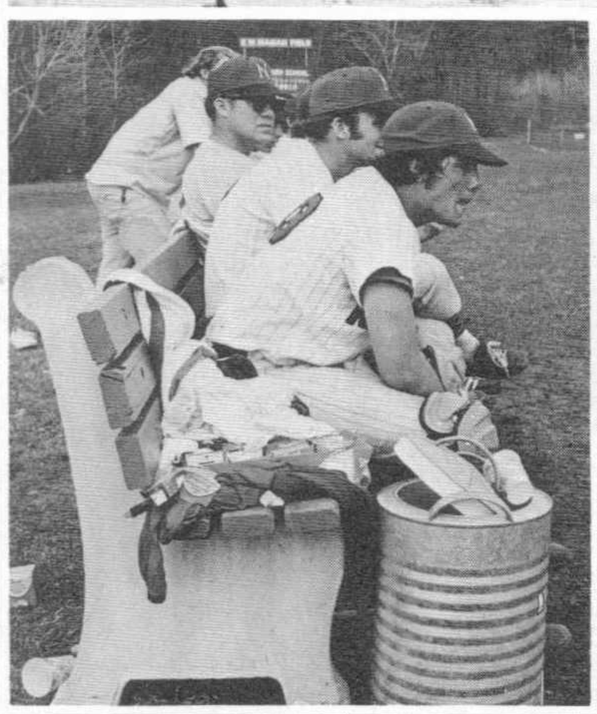

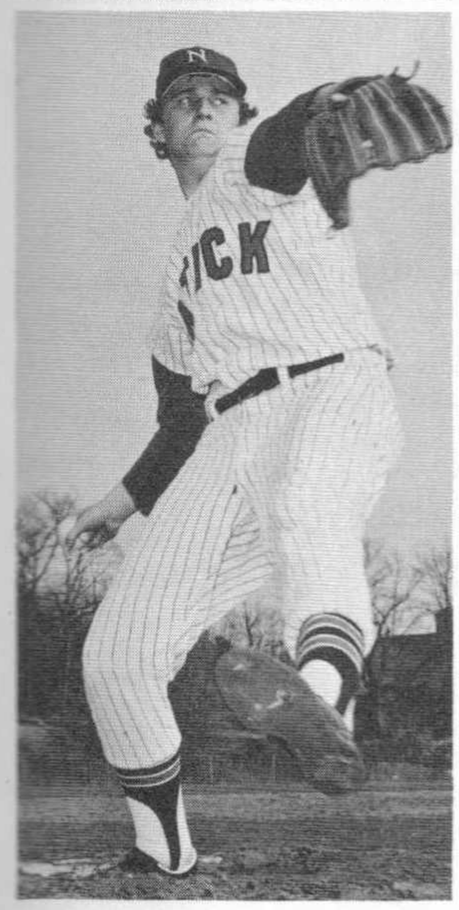

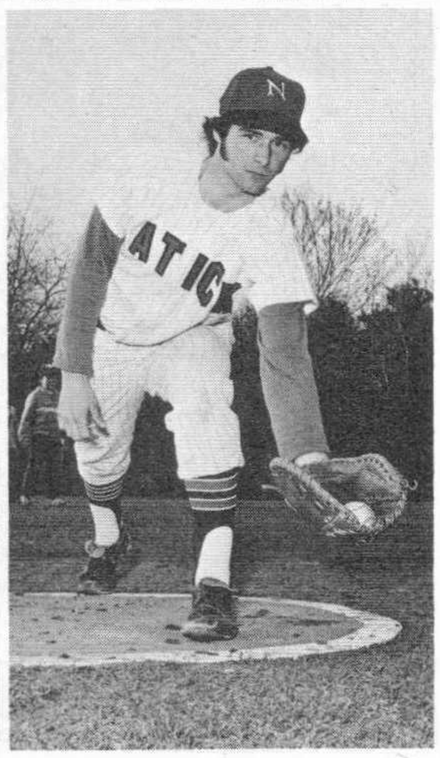

Varsity

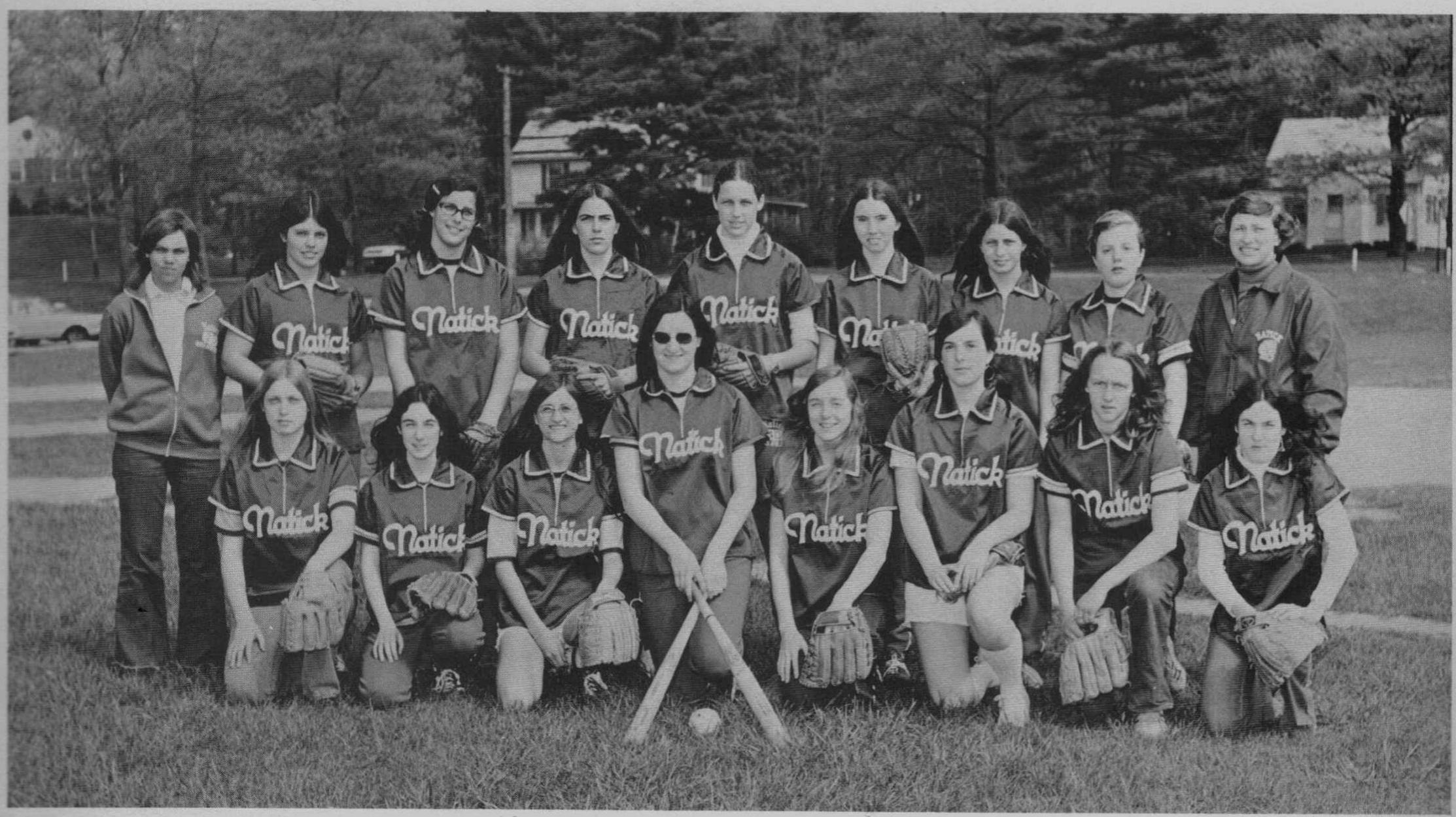

L-R First Row: G. Burgess, T. Zankel, S. Whalen, Capt. J. Murphy, M. Casey, M. O'Connell, C. Szretter, R. Zankel. **Second Row:** Mgr. N. Irving, L. Francoise, J. Hergenroether, M. Young, A. Hergenroether, K. Kennedy, D. Bassett, M. Zonak, Coach M. Leavitt.

Softball

Junior Varsity

L-R First Row: L. Ambler, M. Ahern, D. LaRoche, P. Davies, L. Hasgill, M. Nichols. **Second Row:** Mgr. N. Irving, D. O'Reilly, A. Simeone, M. Quinn, D. Moulton, P. McGillivary, M. Hunter, Coach Miss Hale.

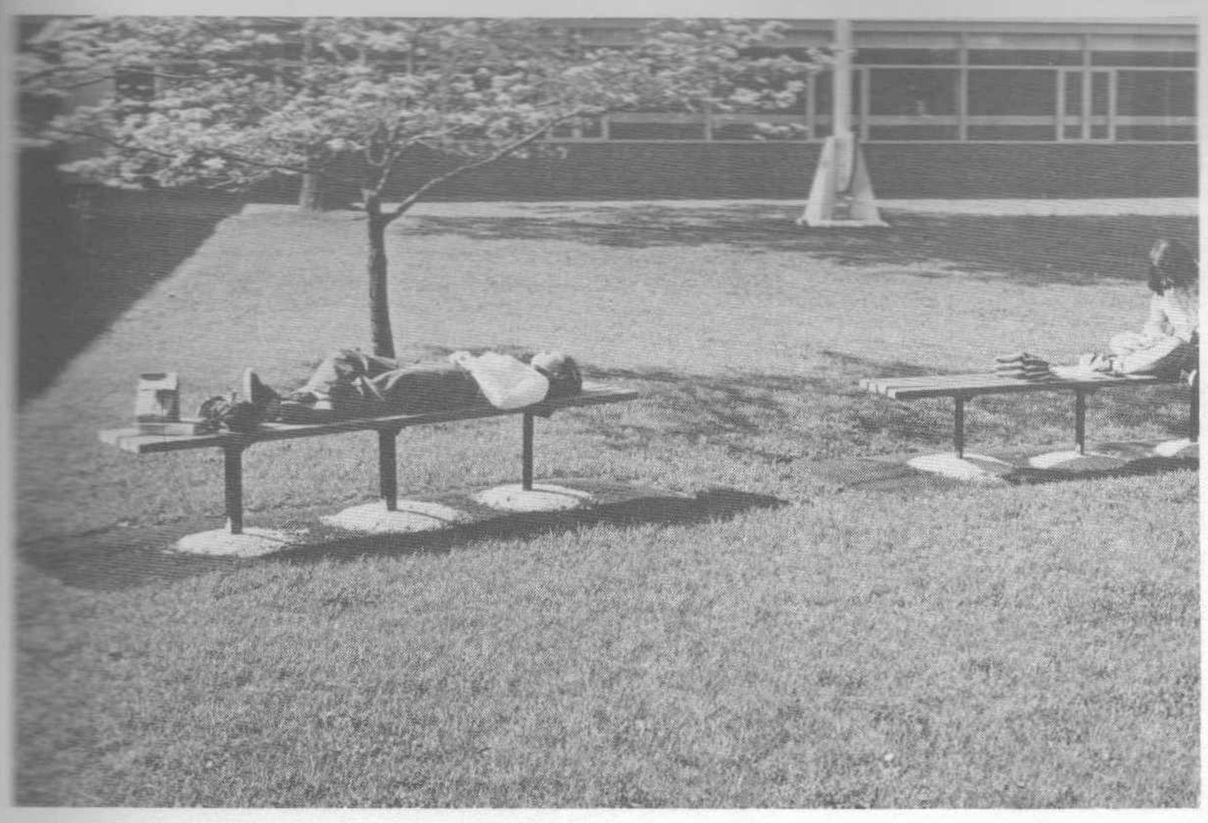

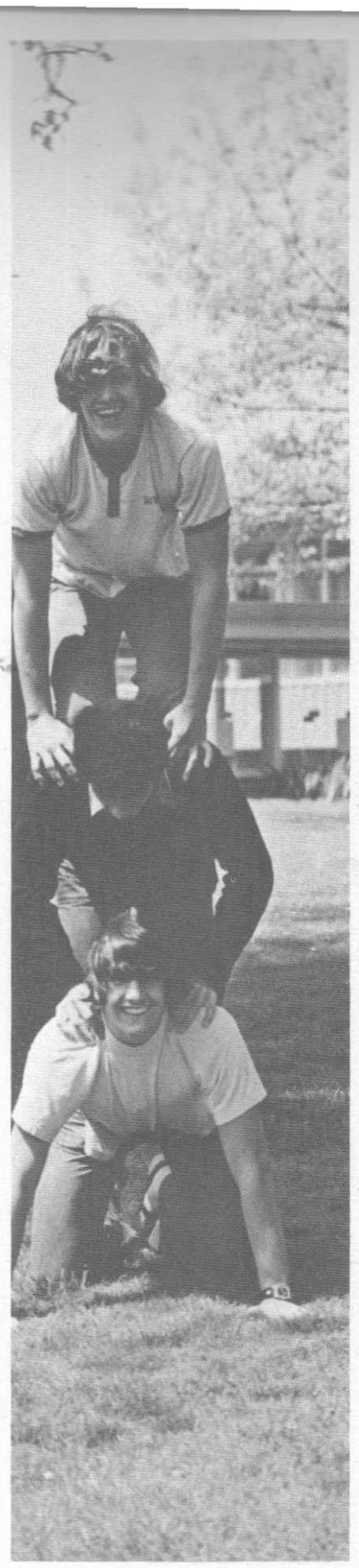

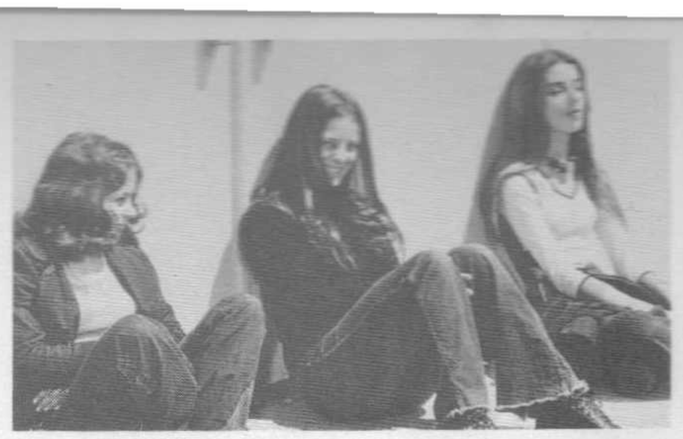

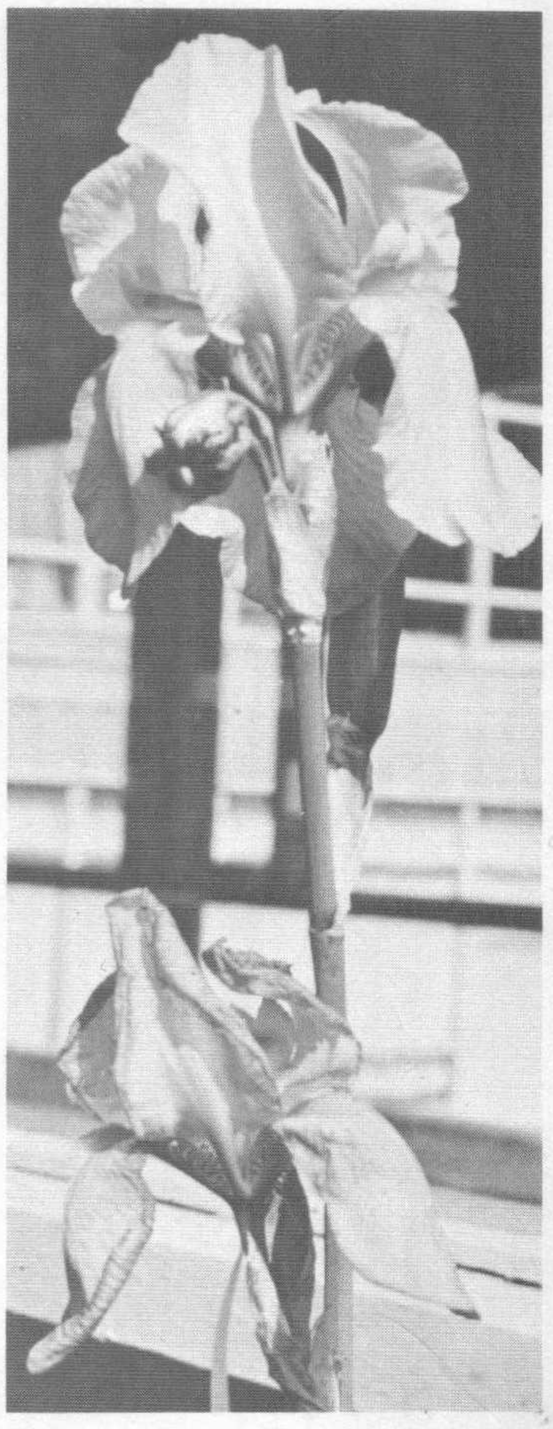

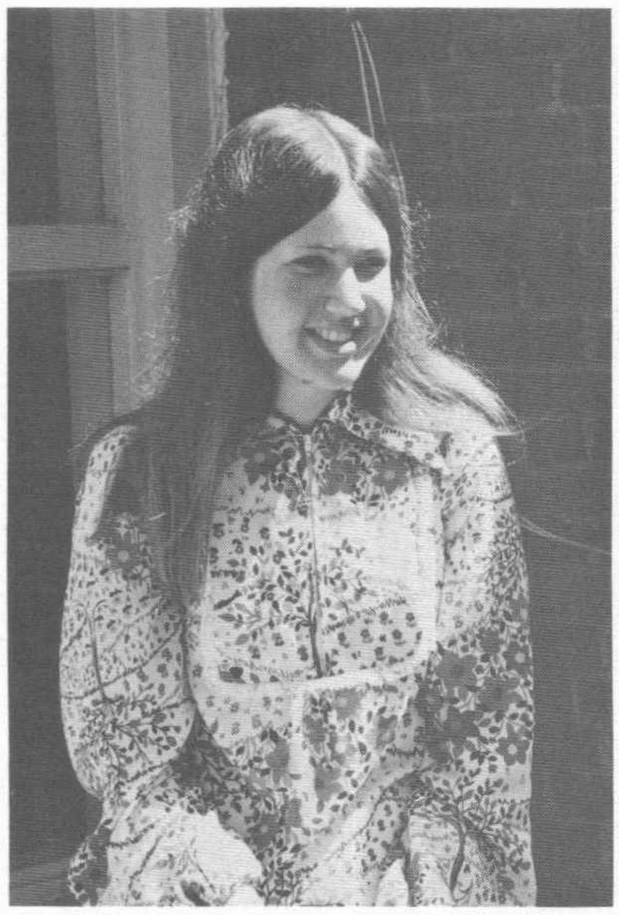

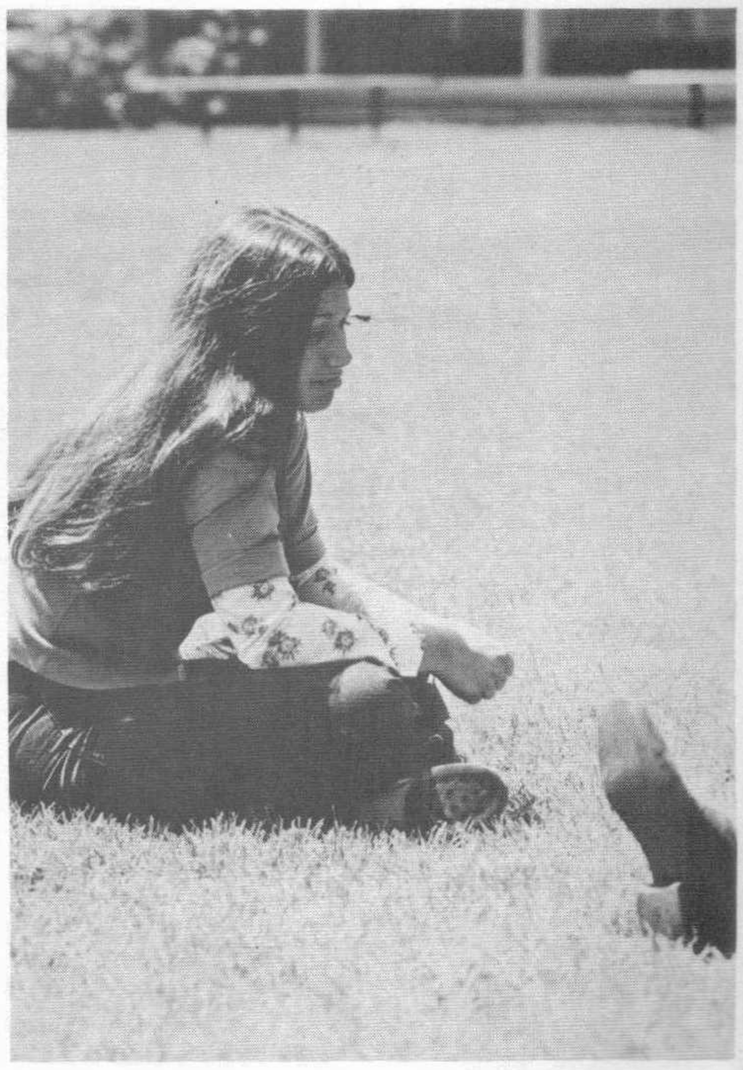

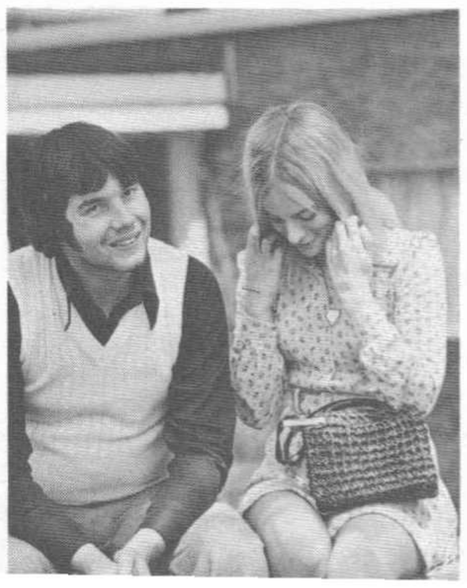

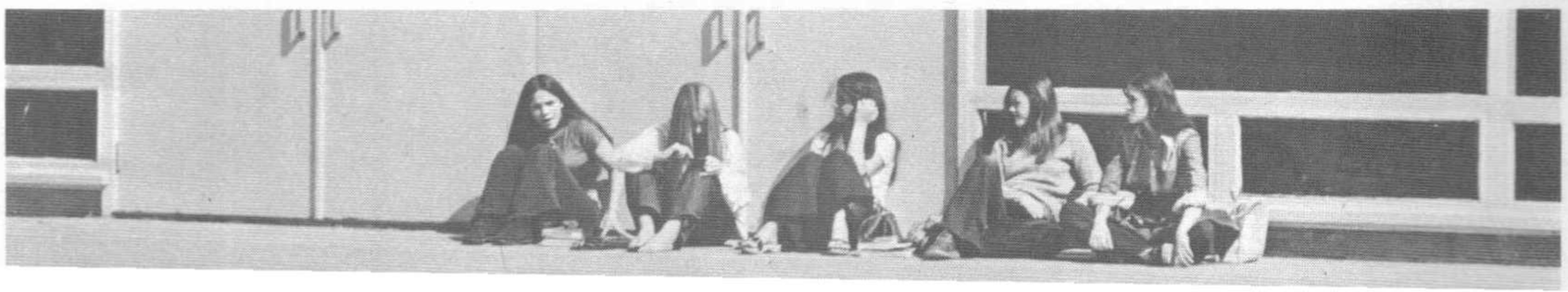

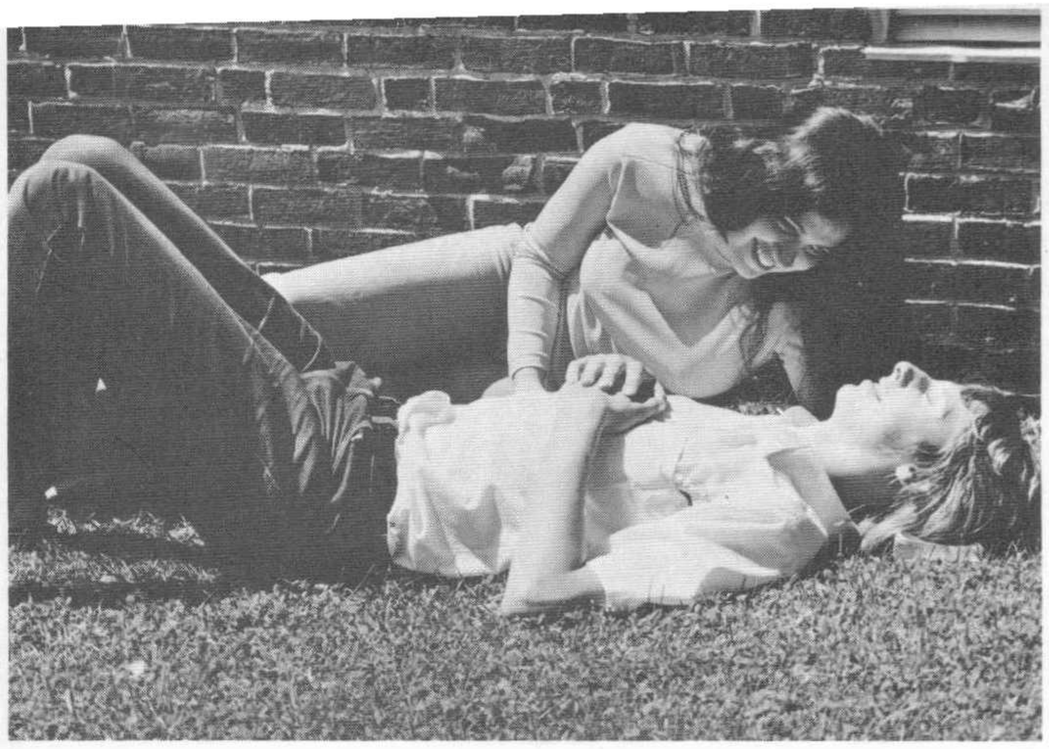

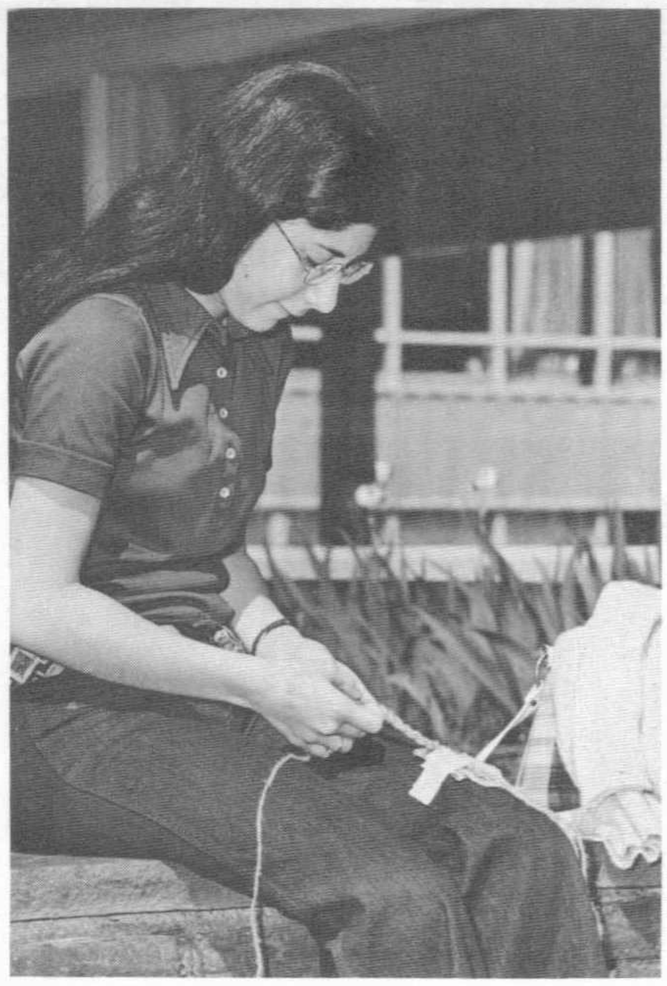

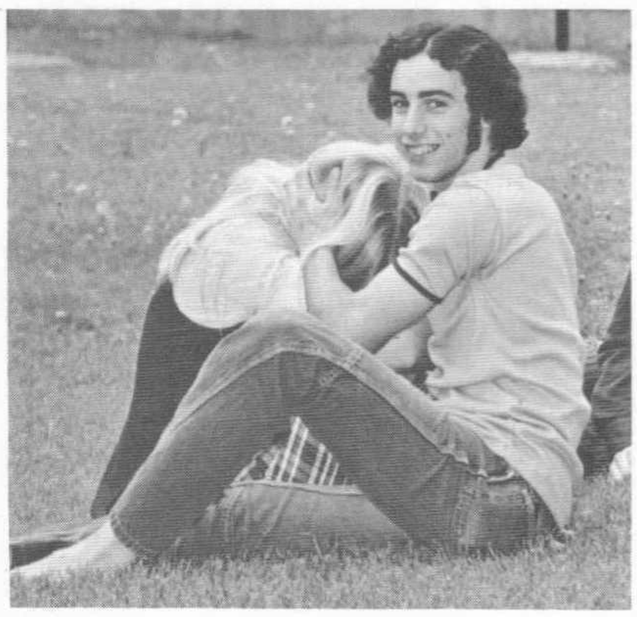

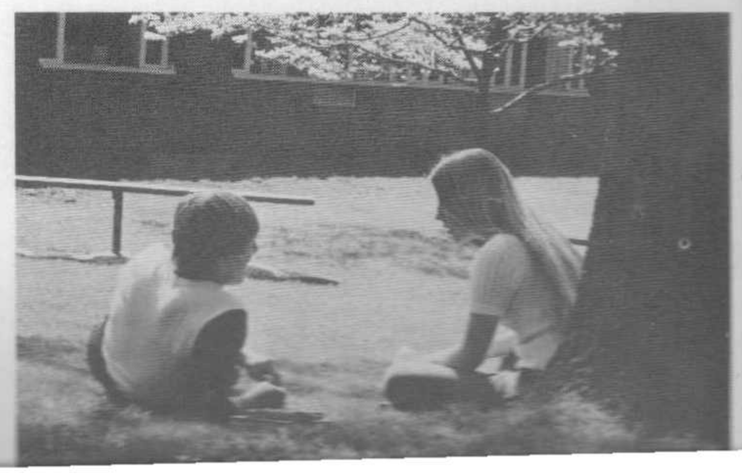

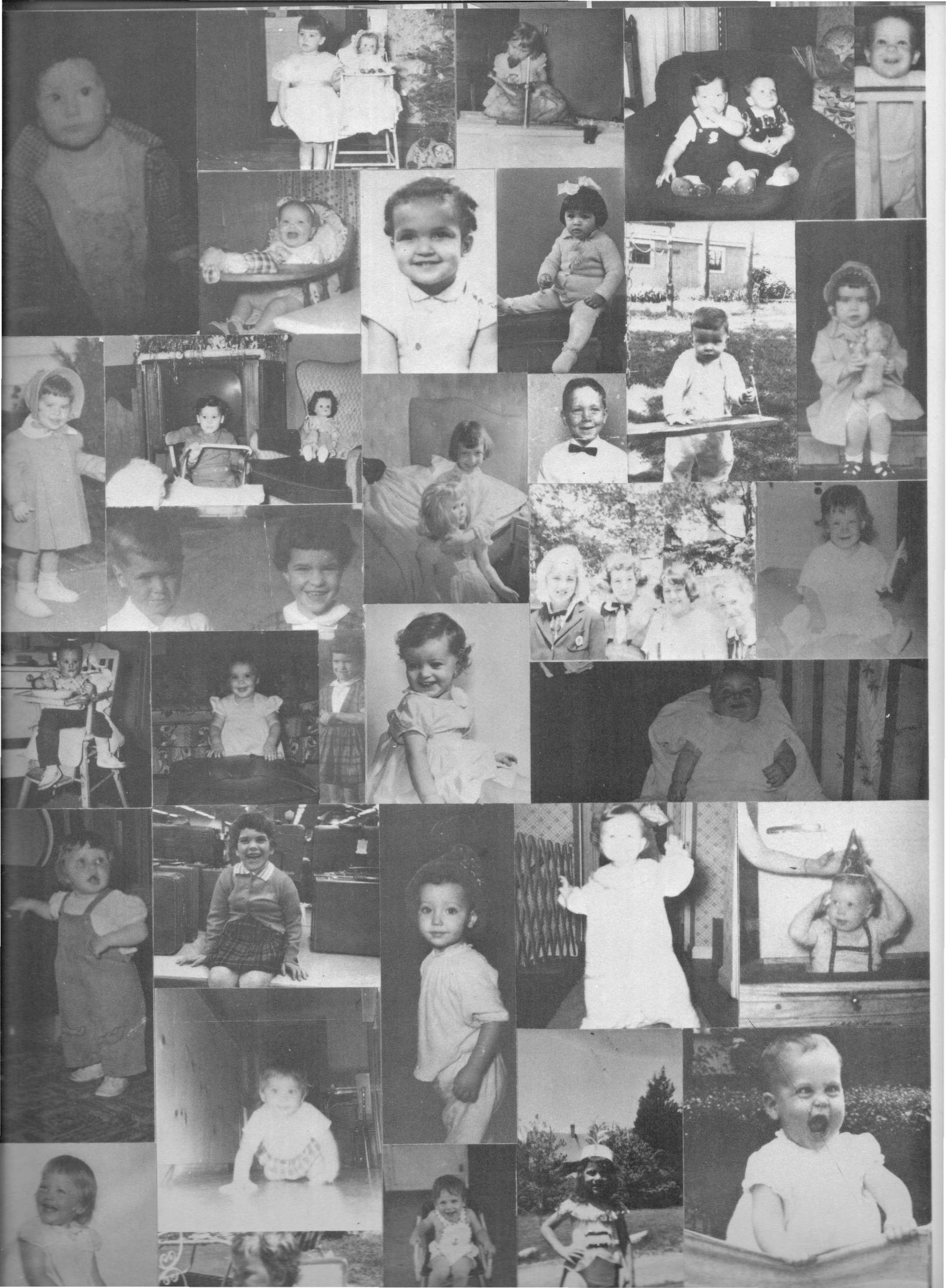

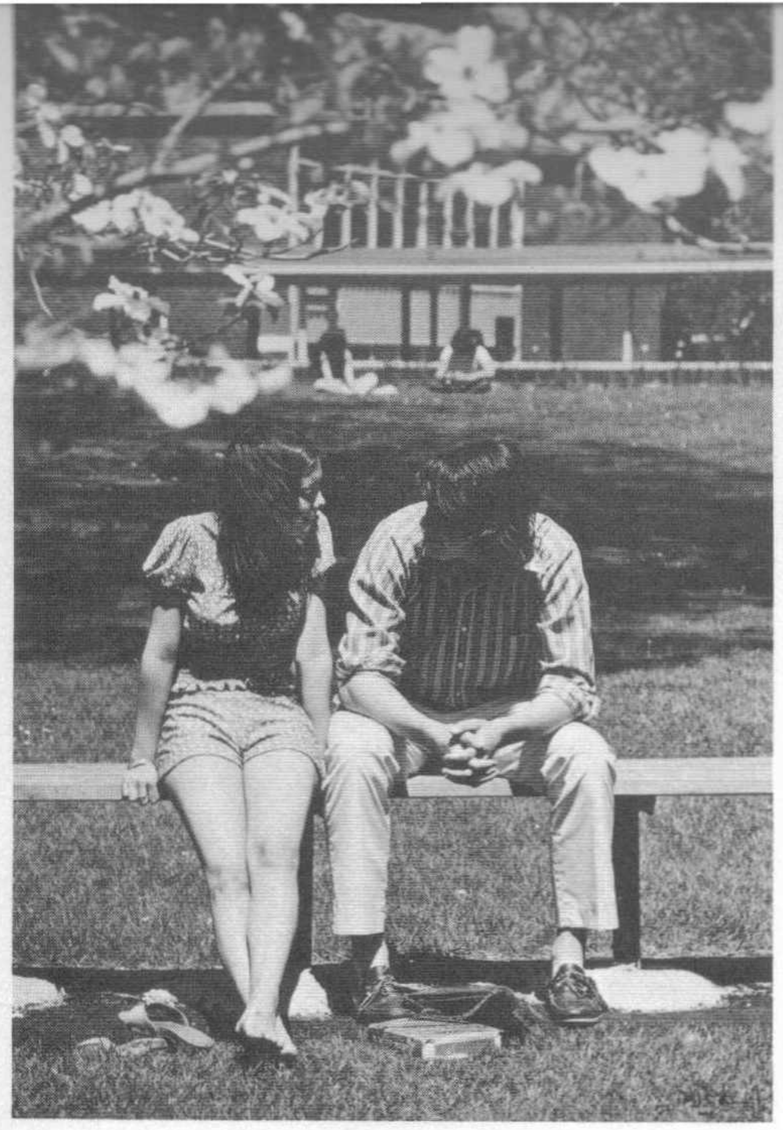

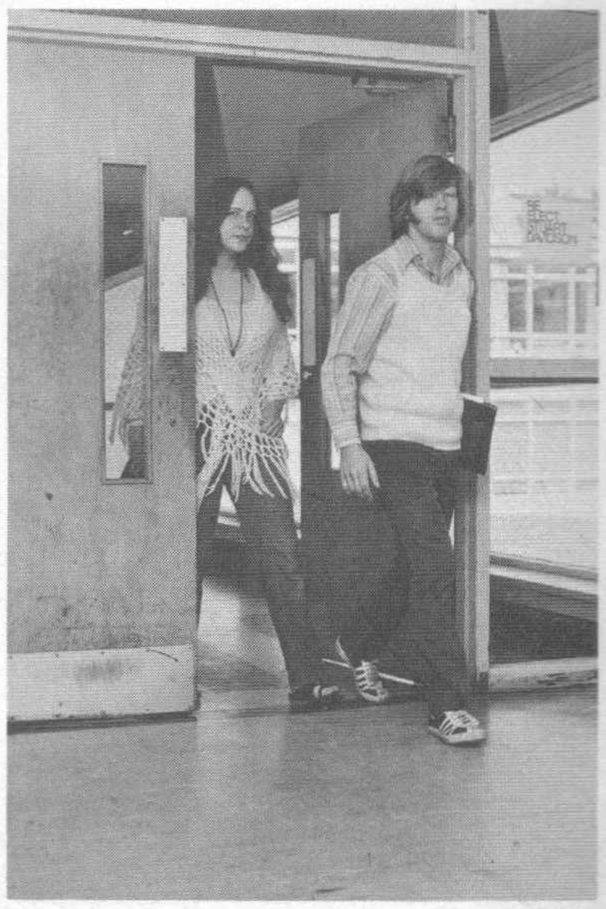

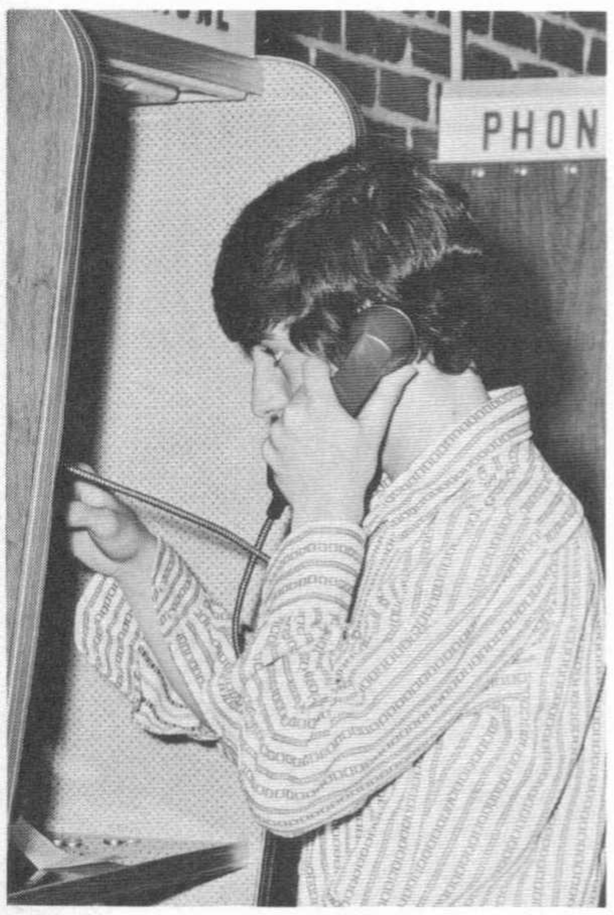
PHON

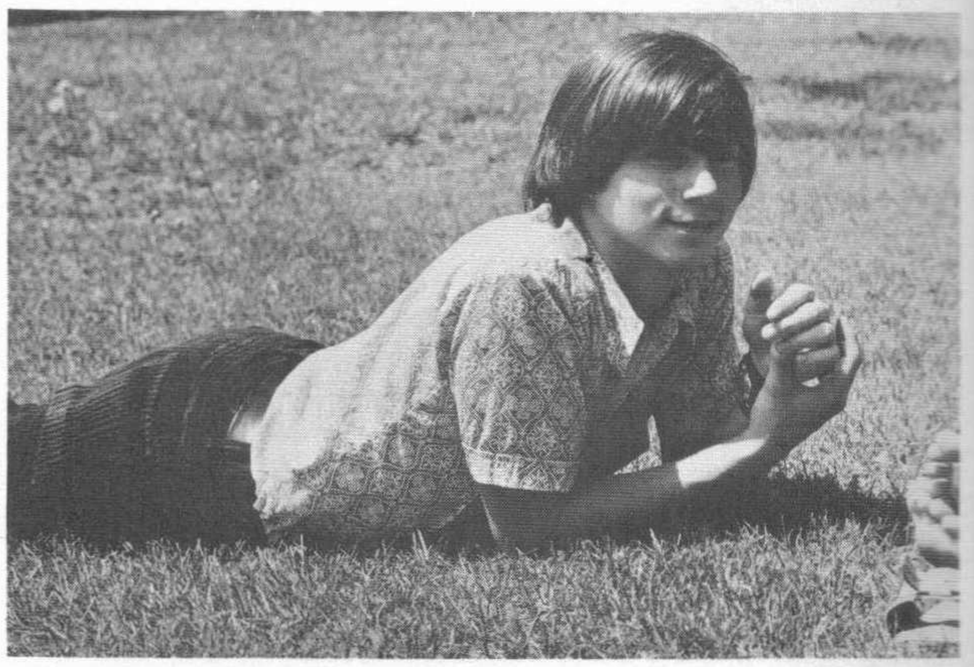

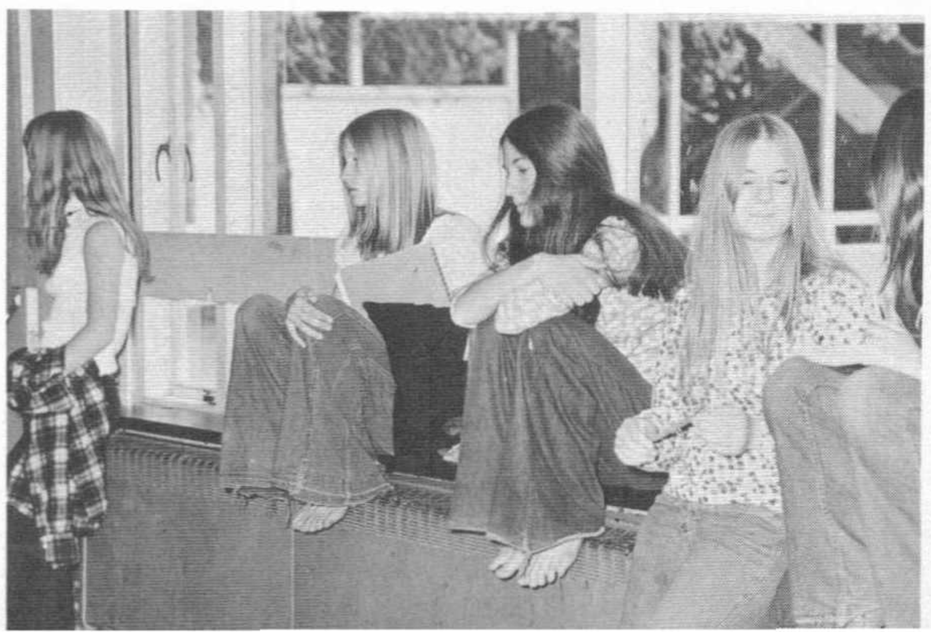

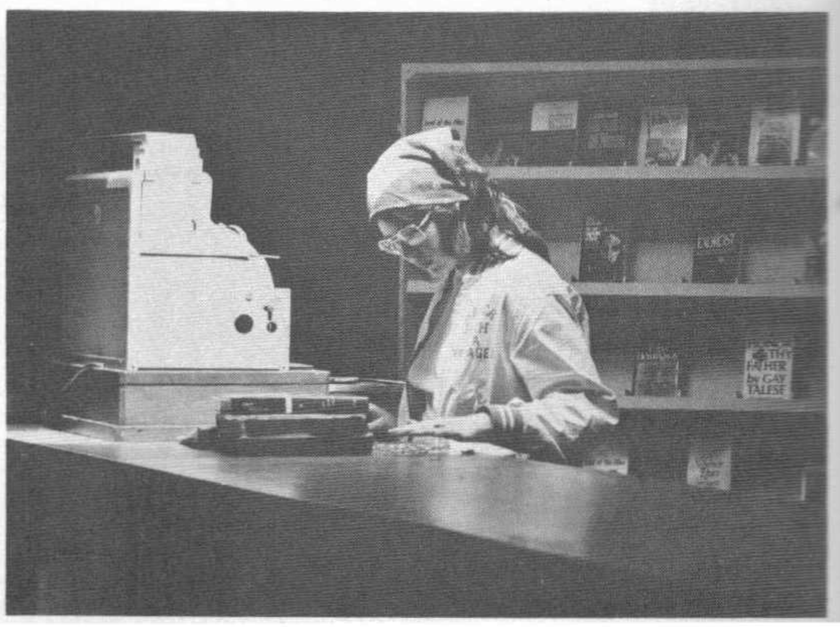

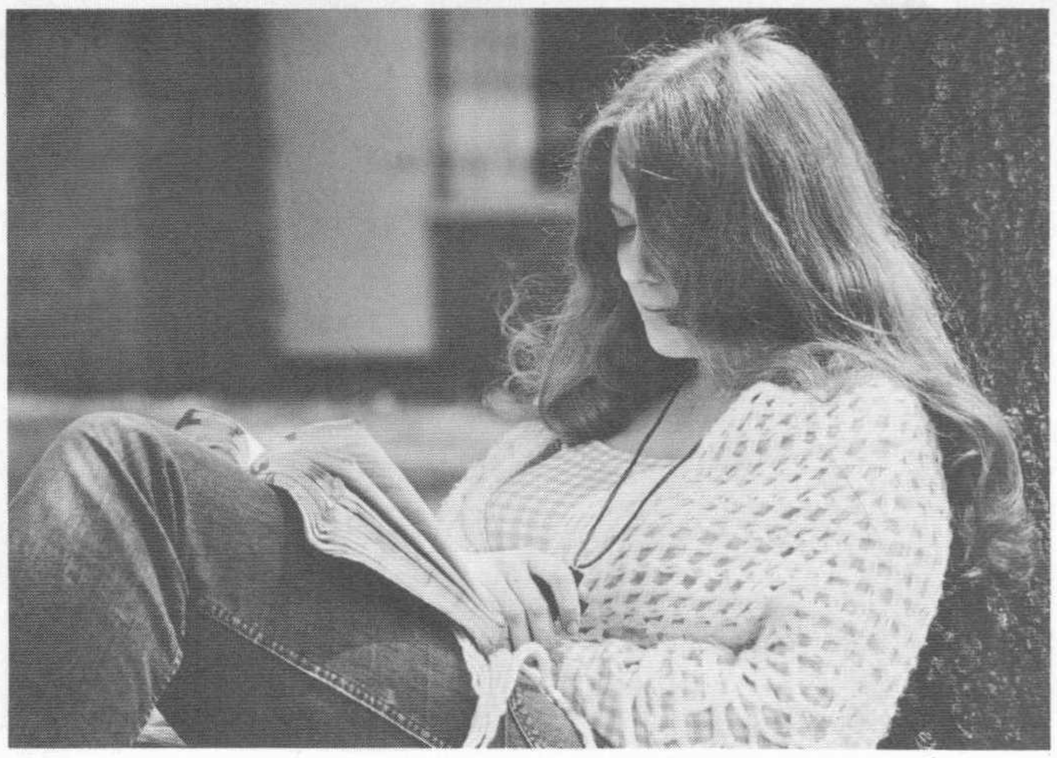

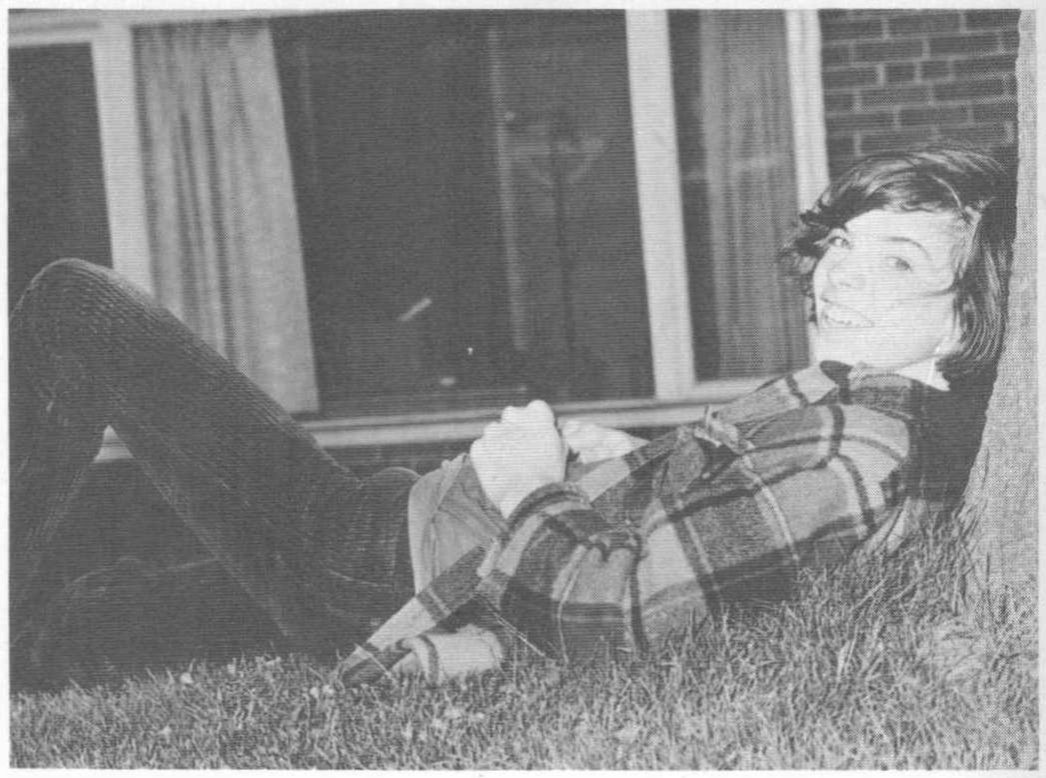

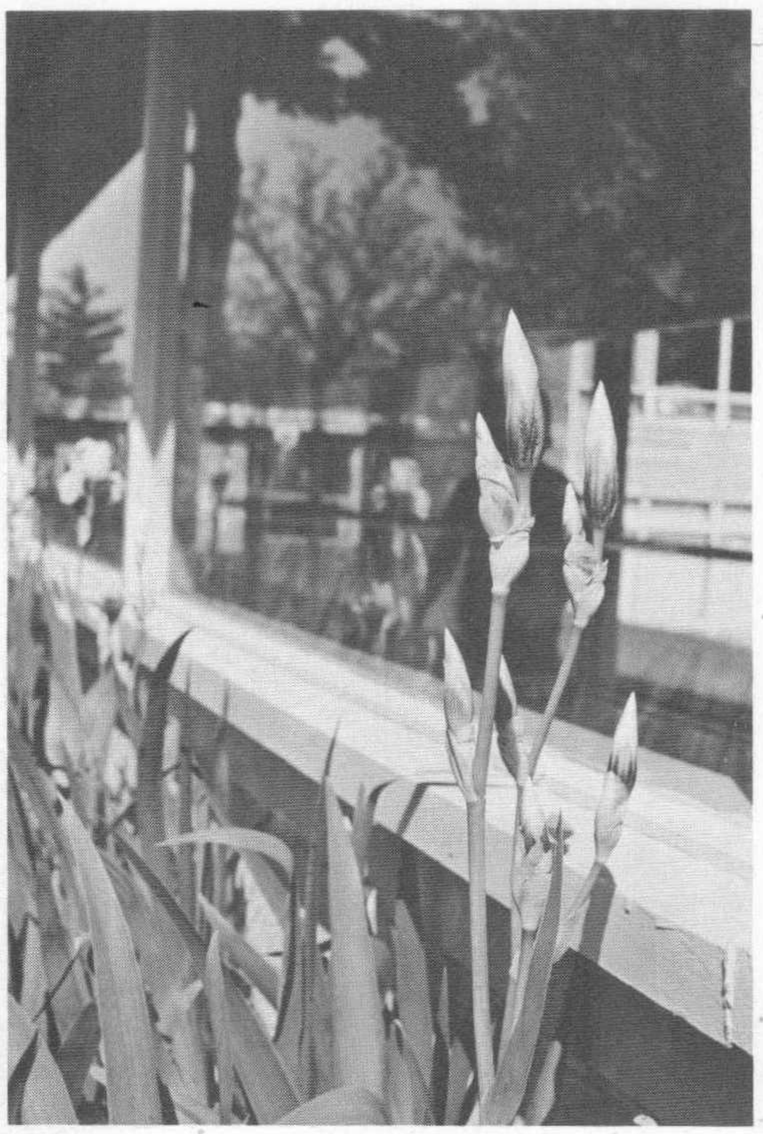

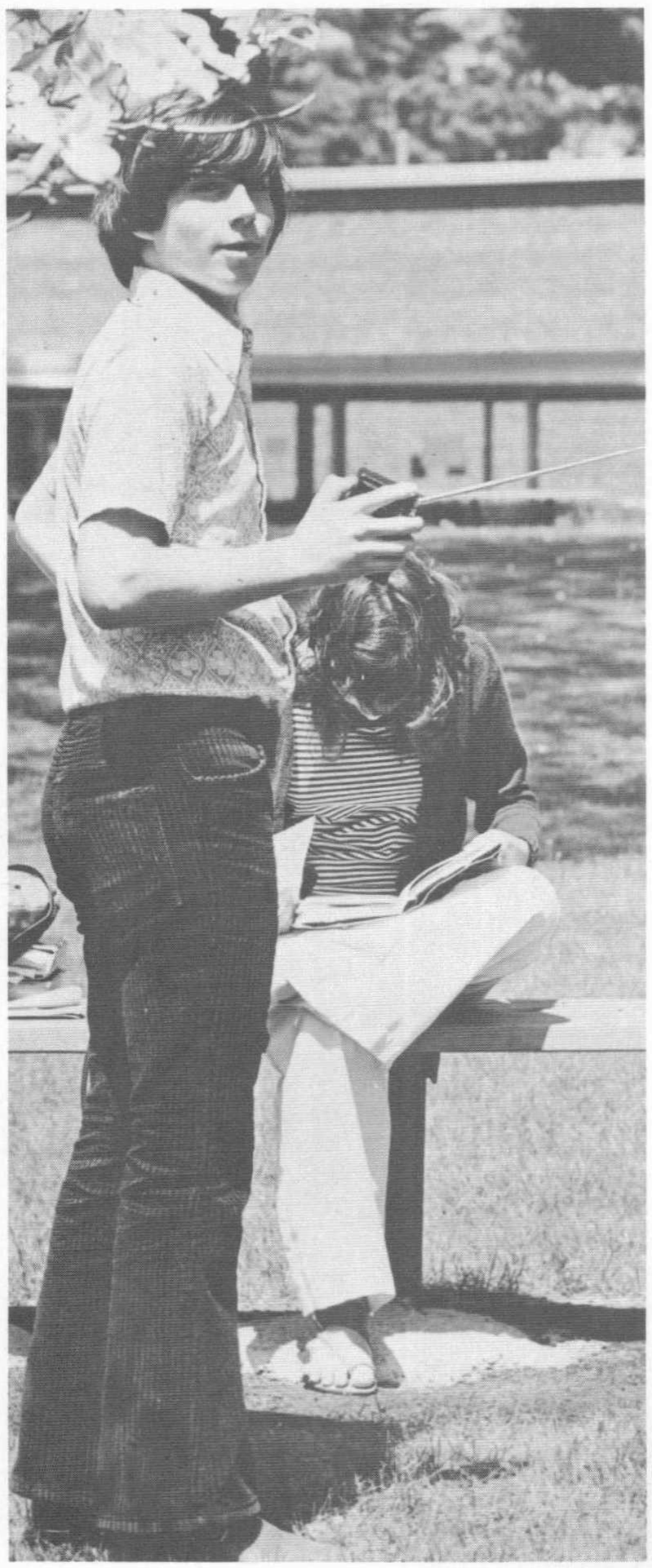

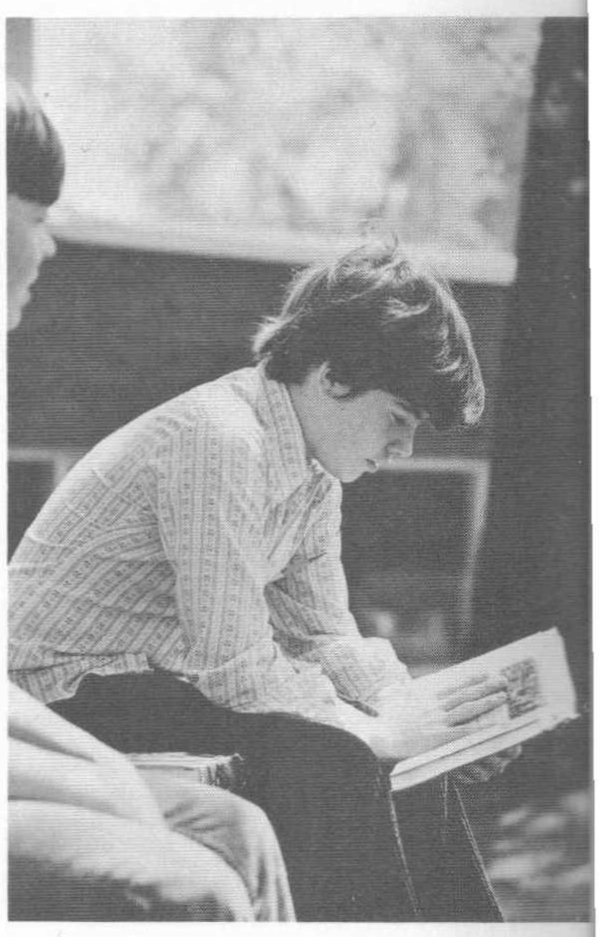

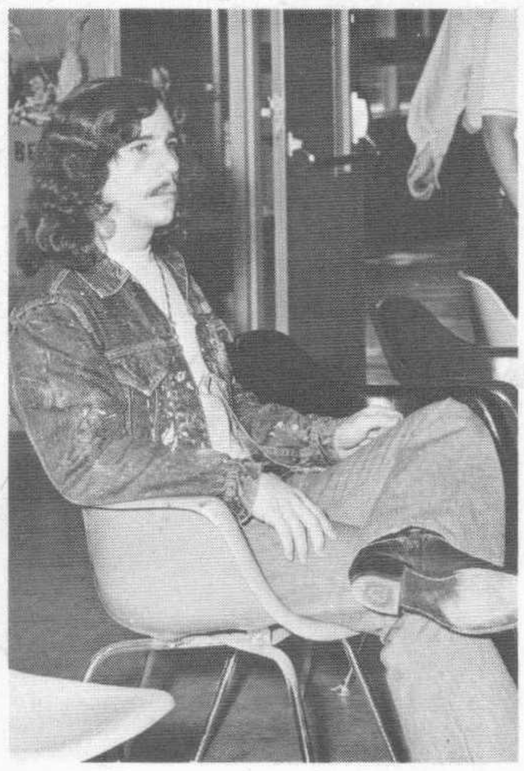

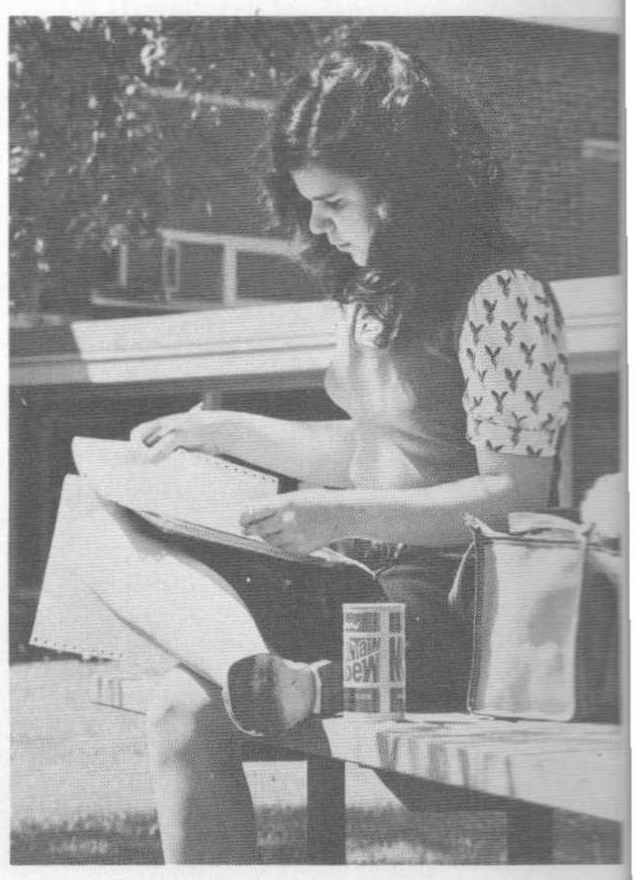

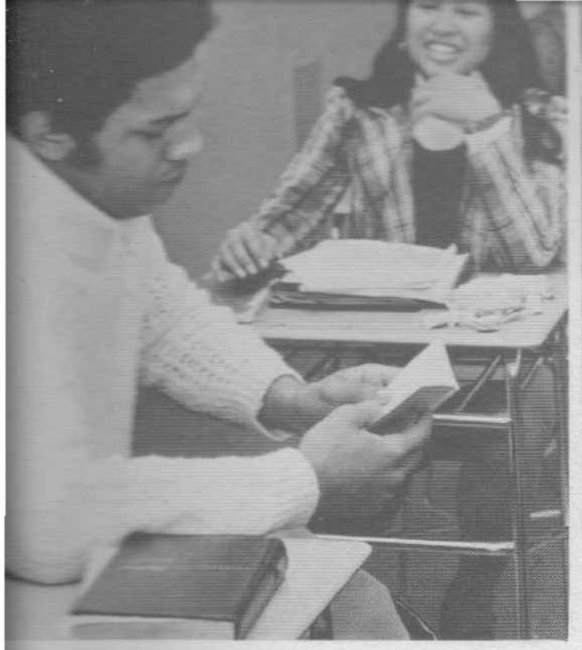

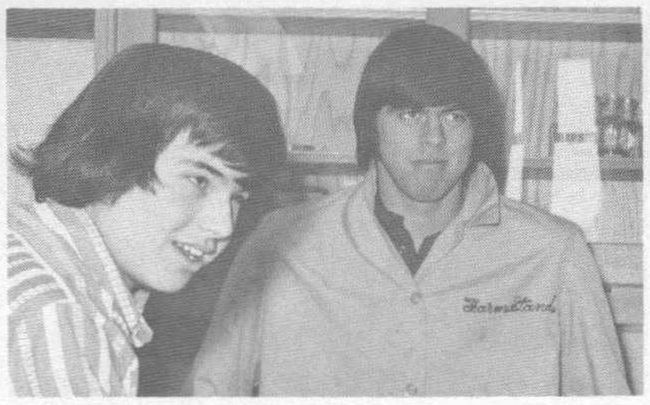

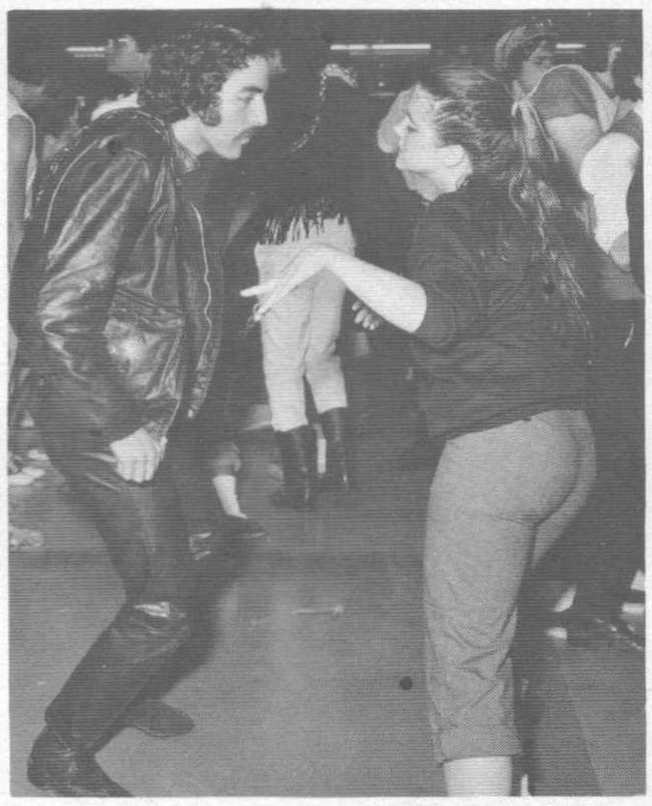

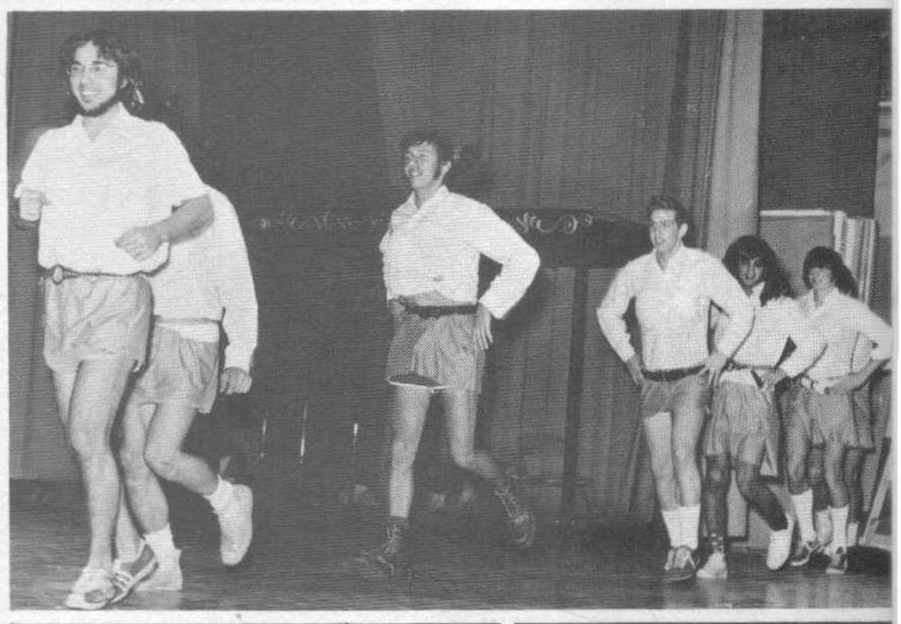

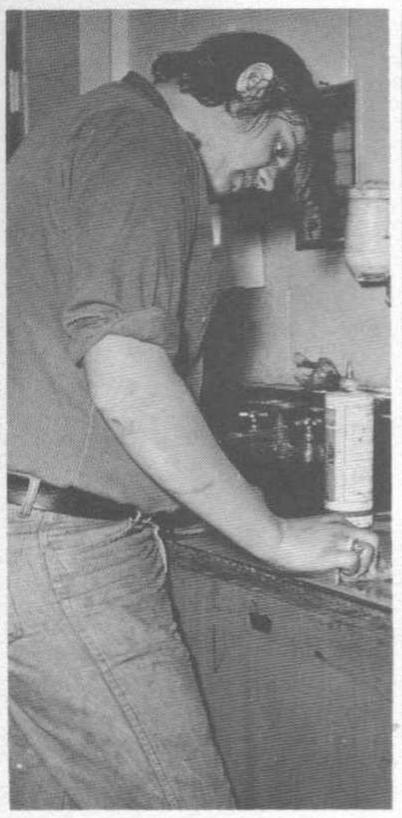

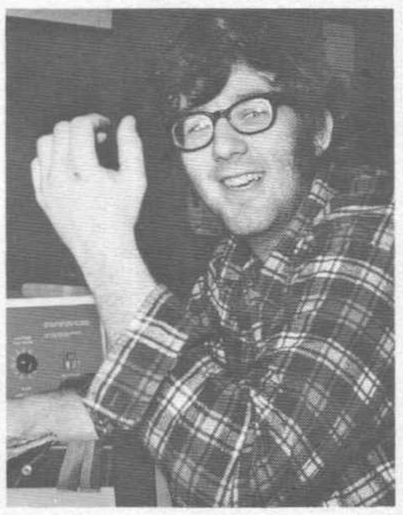
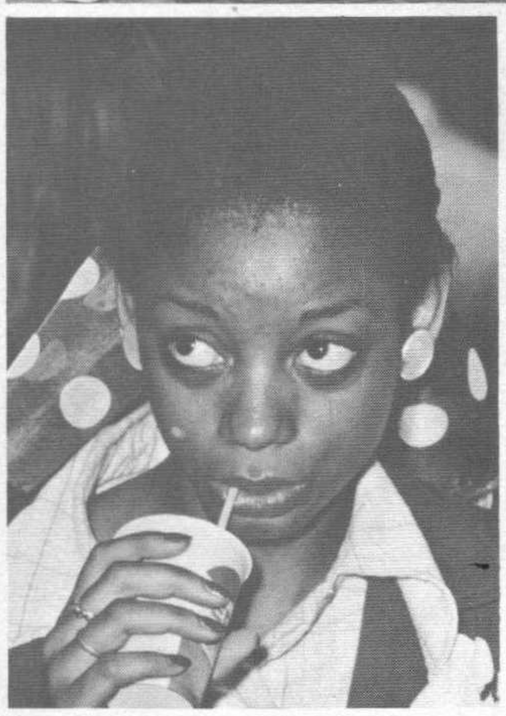
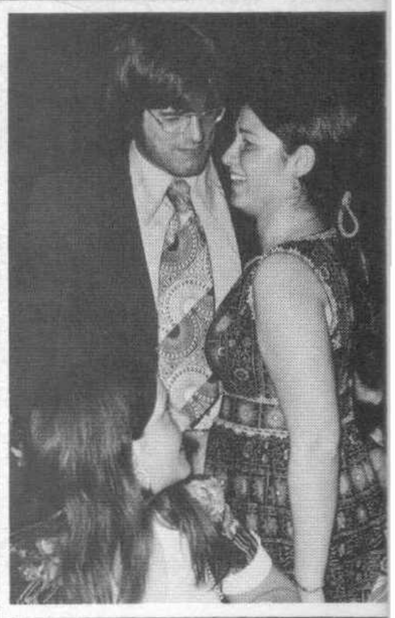
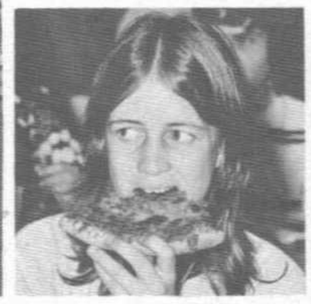

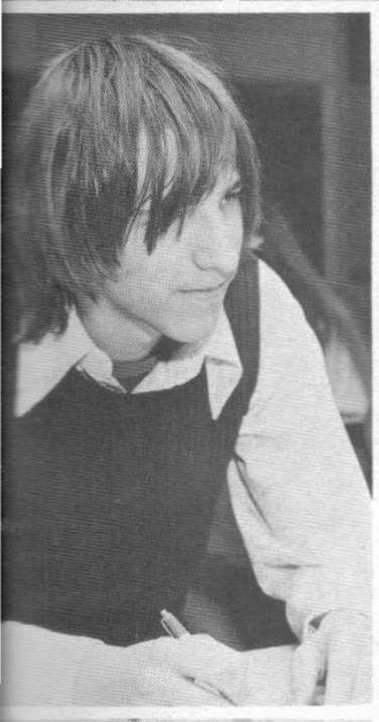
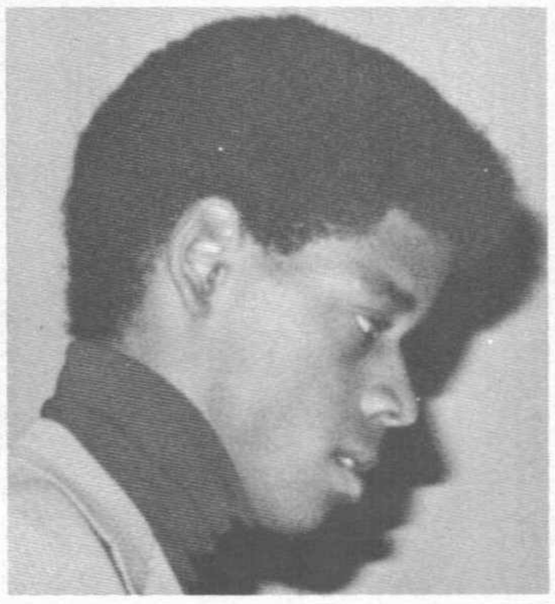

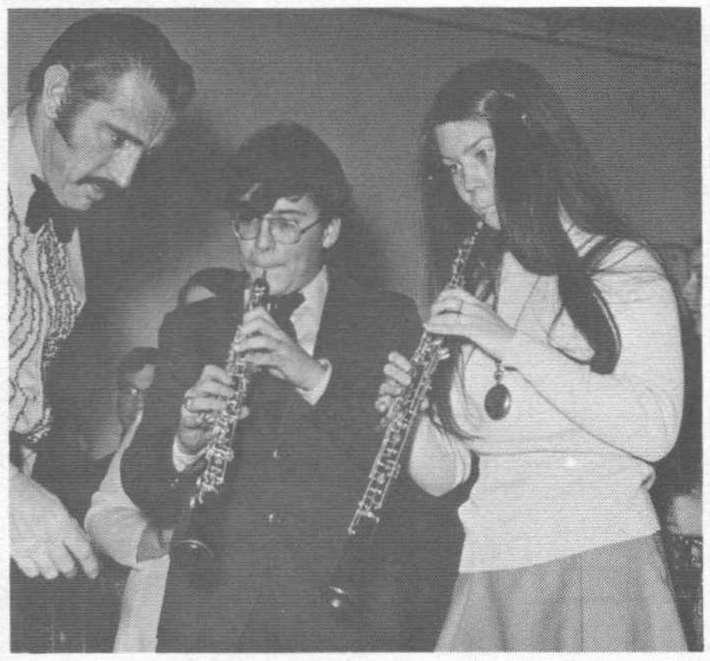

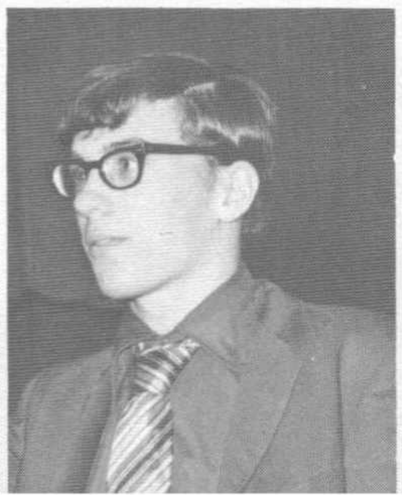
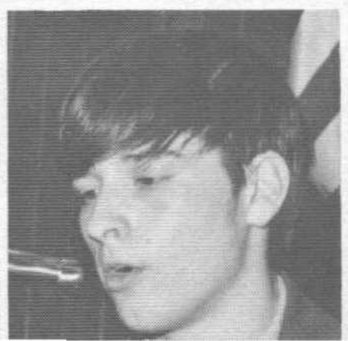

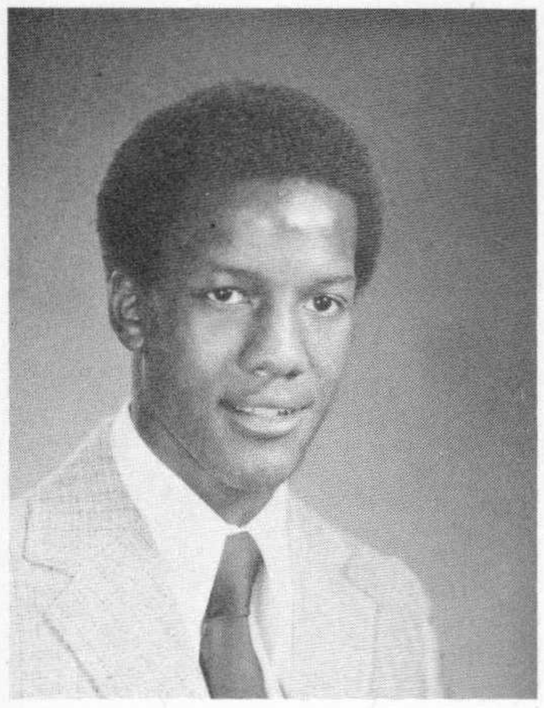

Kenneth Adamson
U Mass bound . . . track co-capt. . . . G.D.G.T. bangin on the music machine . . . Sports: football, track (indoor and outdoor).

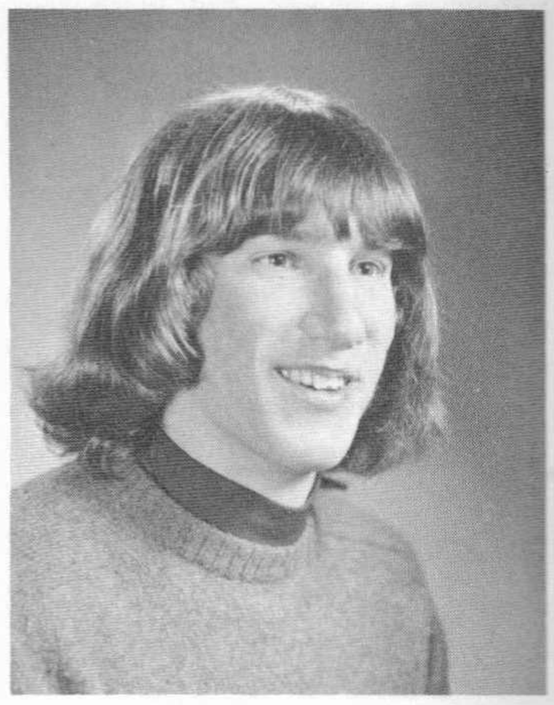

Bob Ames
"I'll be back in a minute" . . . What fine mess? . . . It'll come out in the wash Bafoon . . . "What more can I say" . . . Going off to meet some people . . .

Holly Allen
Ernie, 12/4/71 . . . together forever . . . 1965 Pontiac . . . Sears . . . Three Dog Night . . . another flat tire . . . ua seen Nancy . . . onion rings . . . can't find my glasses . . . I don't feel like it . . . All four lunches . . . Good Bye Natick High!

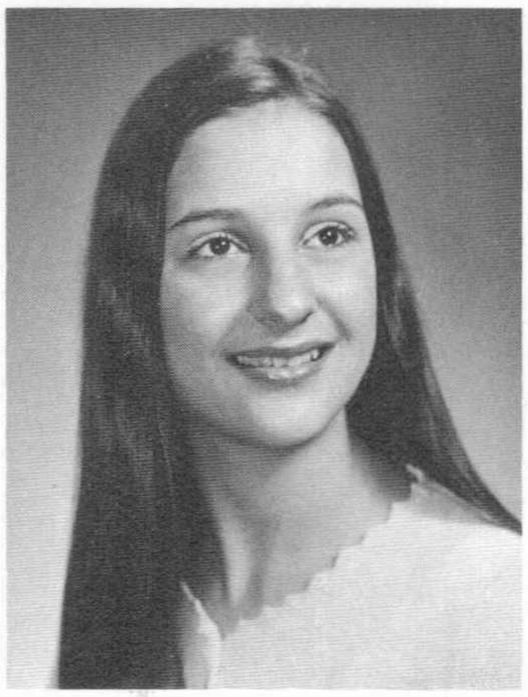

Rosario M. Alvarez
"No llores porque no brilla el sol, pues las lágrimas no te permiten ver las estrellas."
"Don't cry because the sun doesn't shine, for your tears won't let you see the stars."

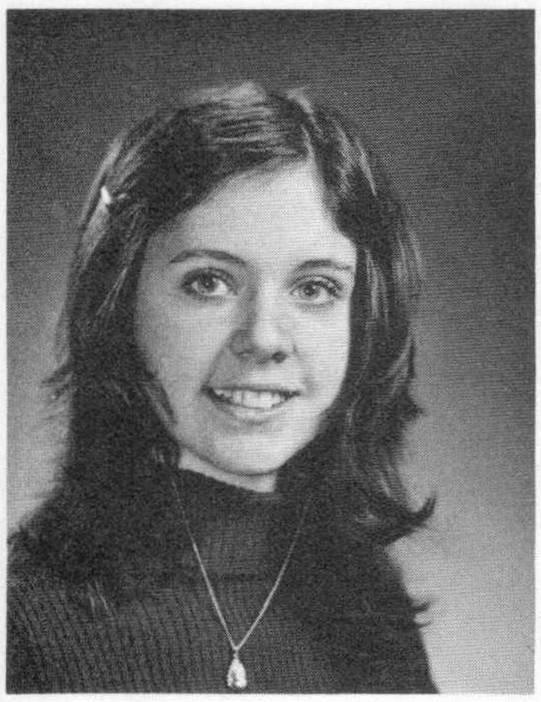

Sandra Adelman
Sandi . . . green-eyed lady . . . sensitive . . . bouncy . . . F period gang-HC . . . 1 of 3 . . . Let's eat! A Nun? Let's spend the night together . . . Feb. vacation . . . 4:00 . . . to dance . . . out in the sticks . . . Wayland weekends . . . GLZ . . . Retailing . . . Pier 4-7 . . . HAPPINESS TO ALL.

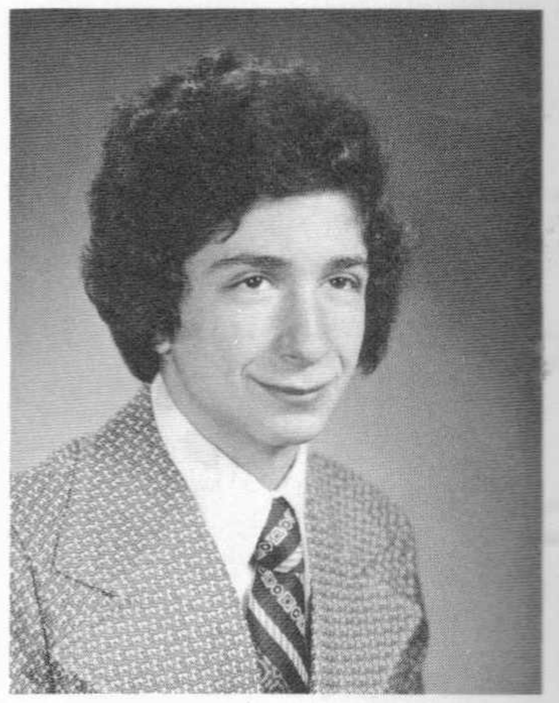

Nicholas Demetrios Andros
Ann . . . "The Greeks are strong and skillful to their strength, Fierce to their skill and to their fierceness valiant" . . . Middlebury . . . Porsche . . . Kawasaki . . . Nikon . . . Someday I will look down from where I started Life's climb, and say "Thanks."

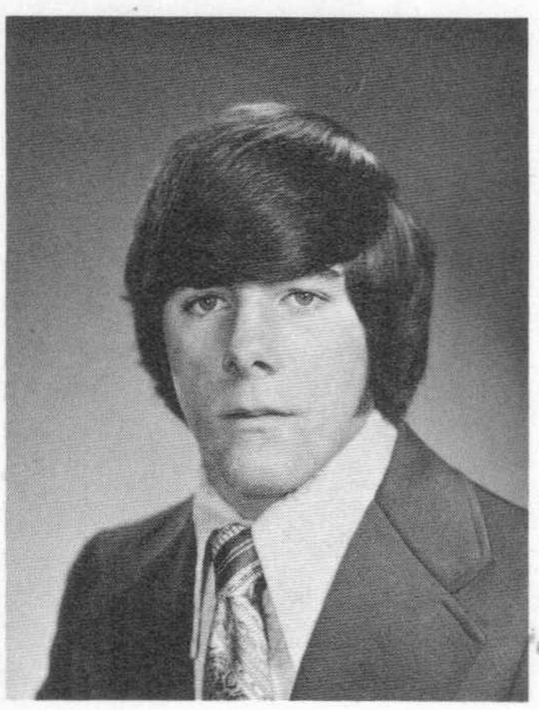

Kelly M. Allen
Kel . . . "Kill em all" . . . Baseball & Football Champs 72 . . . St. linus . . . where's JC . . . semi . . . Deb's . . . Steak & Bake . . . Cleveland Circle . . . tacos . . . Original head 5 . . . I don't remember nothin . . . Cold Mic's . . . Court News . . . Baseball Capt.

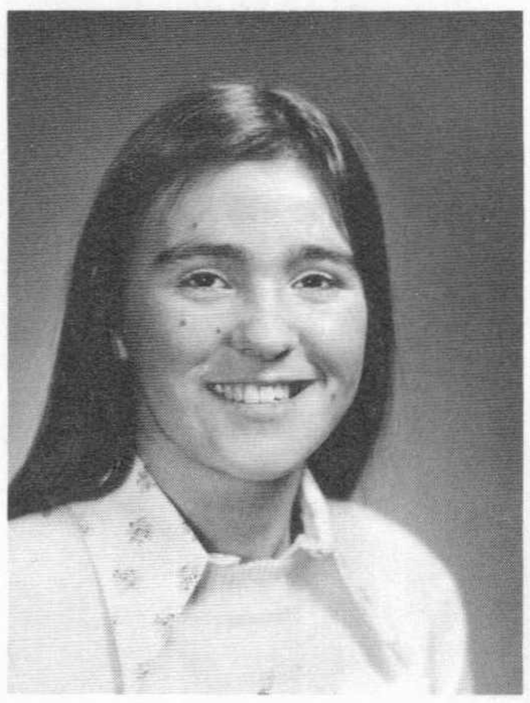

Mary P. Amatangelo
Speed racer . . . Cutlass . . . track sneakers . . . jeans . . . ski . . . eat much . . . nice mouth . . . McDonalds . . . cruisin . . . 3-6 with Peg . . . get baked . . . cat queen . . . Hockey Games . . . To have a friend is to be a friend.

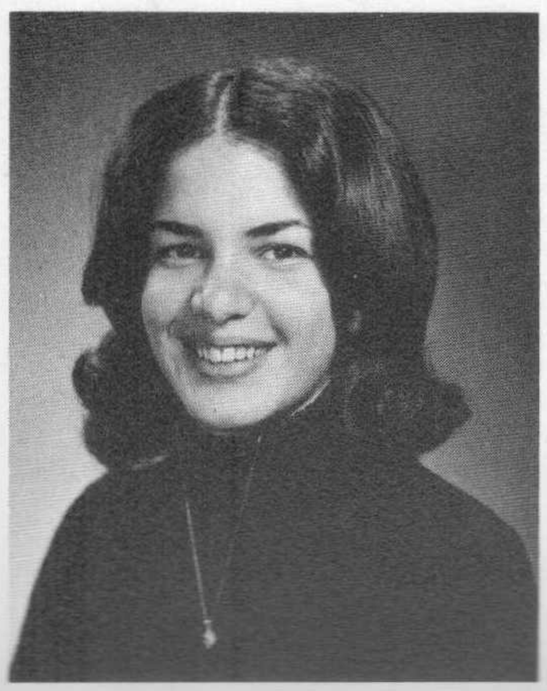

Nancy Rae Albert
Albert-t . . . New Year's Eve . . . Jewish nun . . . giggle much? . . . $$ . . . Bruce and Cathy make me smile . . . Arrowhead . . . Keegan . . . Epiphany . . . P.T.L. . . . There are three things that remain — faith, hope, and love — and the greatest of these is love.

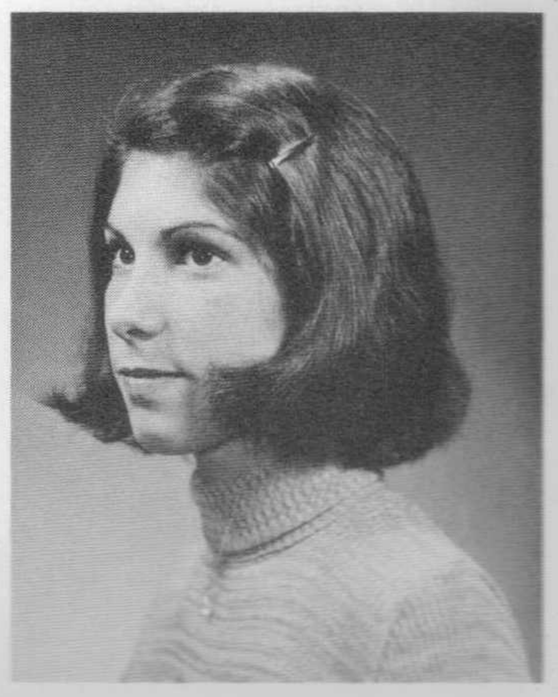

Jean Mary Arena
Nose . . . jokes? . . . I'm Irish too . . . eat much . . . smile . . . laugh . . . parades . . . swears? . . . Babs G+H . . . swim . . . cuz . . . psych up . . . pass it to Murph . . . T.J. . . . Day by Day . . . 7/10/72 . . . mike . . . 5 + 50 . . . Be Happy . . . YOU — more than the greatest desire a person possesses.

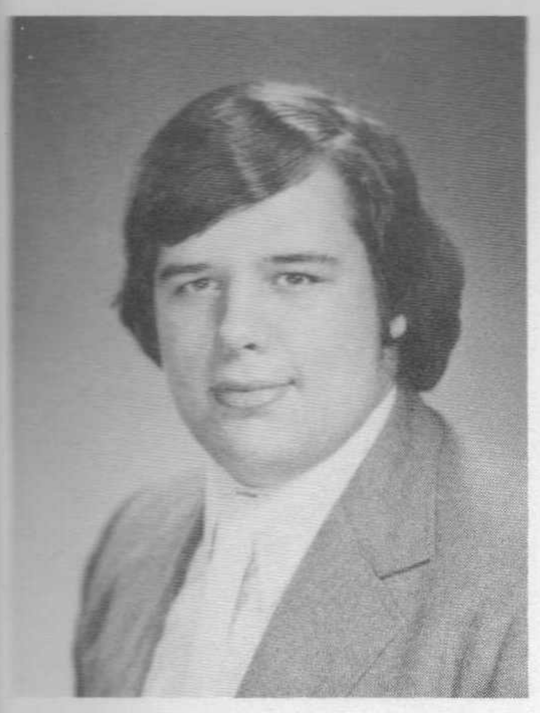

John G. Armata
Omar . . . holes in the ceiling . . . Big Red #55 . . . Pud's Wood's . . . Friday nites . . . "Hey Frank, will ya pick me up . . . Snake . . . Baked Beans . . . waltzing in the woods . . . The Grizzly . . . Football Parties . . . Gut Rot . . . Juice Rat . . .

Priscilla Bachelder
Universal love is needed . . . people . . . SLMDPB . . . stay awake! . . . Everett . . . Duke . . . Renee . . . where? . . . look out! . . . Rhinebeck . . . Medfield . . . Jan. 6, 1973 . . . The world is a comedy for those who feel, and a tragedy for those who think! . . . shkp.

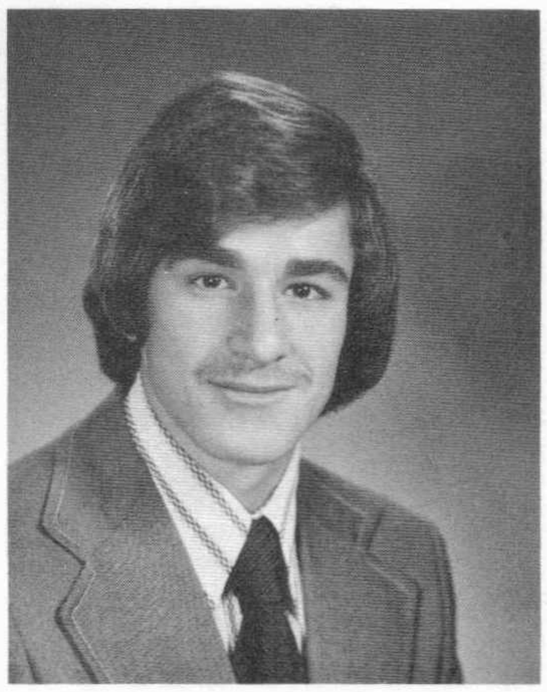

Dave Aucoin

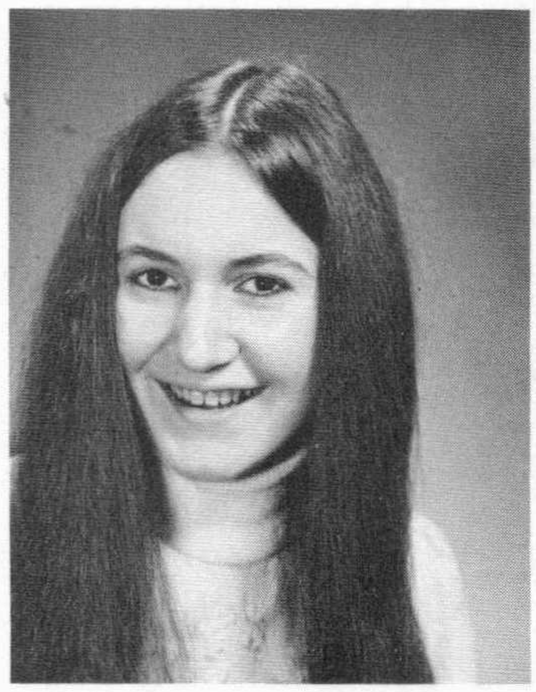

Marylou Austin
Alexander, Caesar, Charlemagne and I have founded empires, but upon what do these creations of our genius depend? Upon force. Jesus founded His empire upon love, and to this day millions would die for Him. — Napoleon.

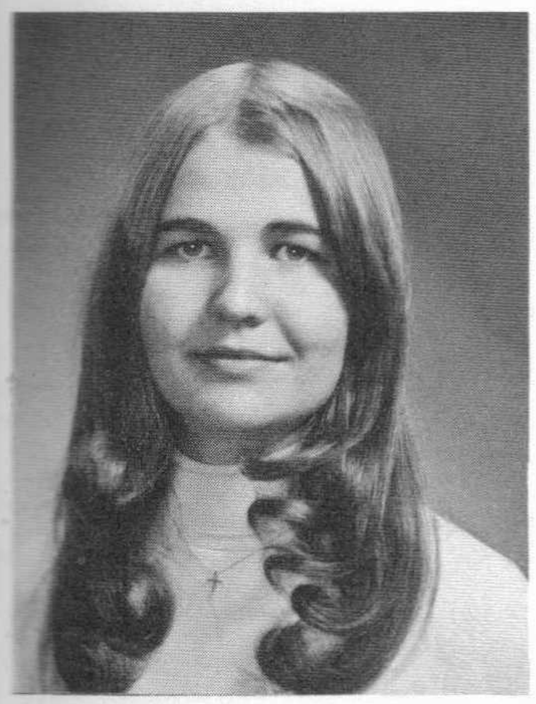

Jane Ash

Nancy Bagley
Bags . . . trusty (?) bike . . . Got any gum? . . . quick change . . . I don't have an accent! . . . 11783 . . . Mac's . . . out of towners . . . colored socks . . . nasy nobers . . . go banannas . . . souvenirs . . . b.d. . . . or WHAT' . . . lives for vacations . . . shirt tails . . . C.W. What?

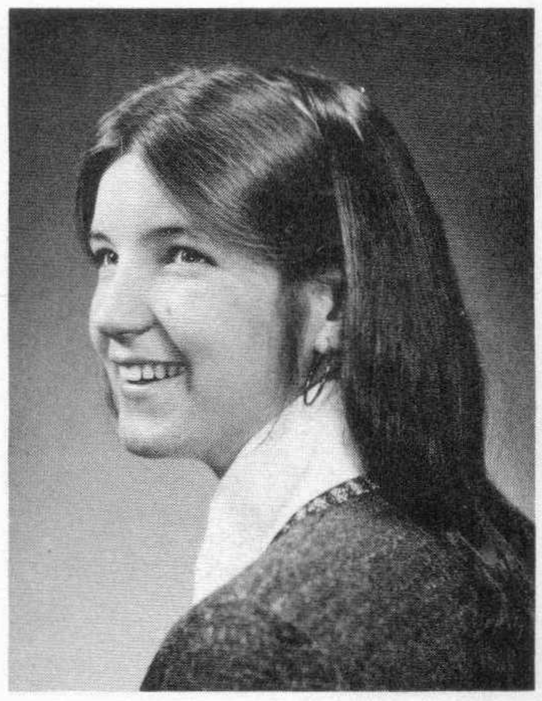

Roberta Augustini
Rob . . . F period Gang HC . . . New Orleans . . . Not in My house you don't . . . Peter and Math . . . Come on you guys . . . Stop it Richard . . . Lost again? . . . Thanks . . . - . . . David . . . Jordans . . . I'm upset . . . 1973 Finally Out!!

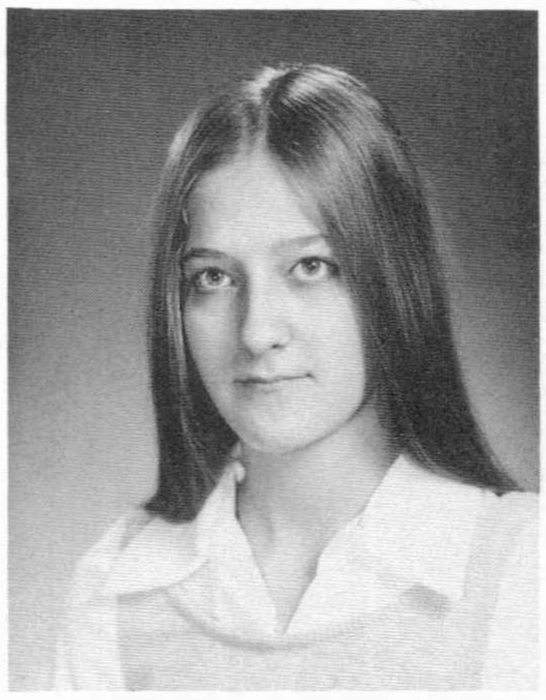

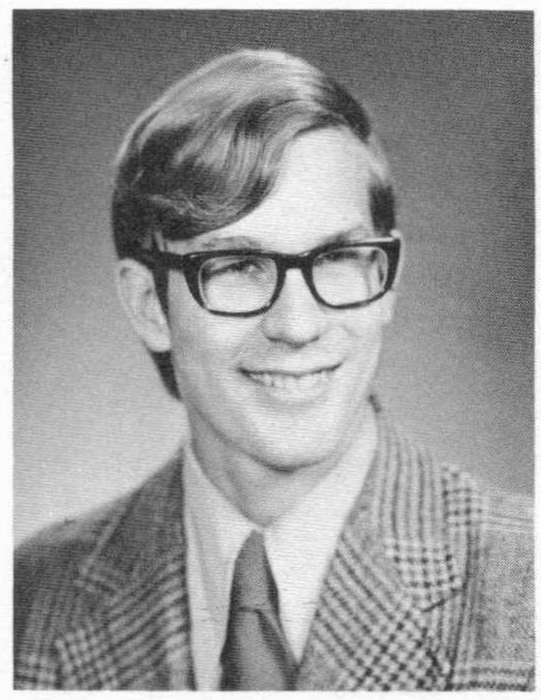

Gary Babcock

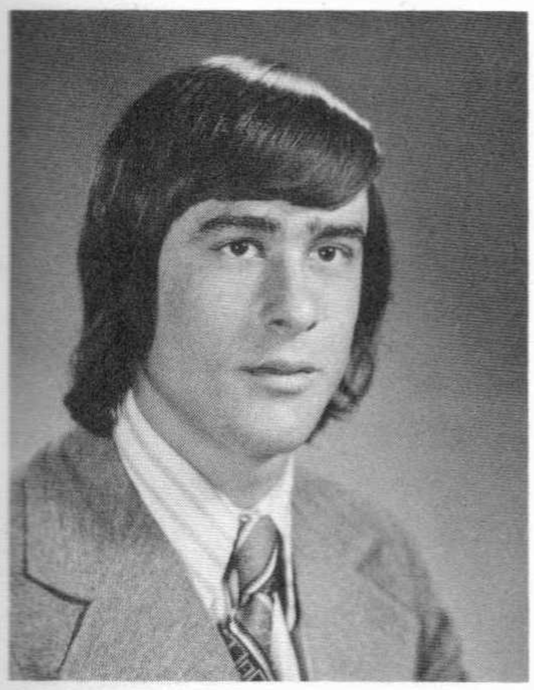

Kenneth A. Atkinson
Ken . . . 4 times in-out study . . . Uncle Huck . . . ski freak . . . Modern Problem's zoo . . . gotta get a car . . . love the school . . . the fert boys.

Elizabeth A. Baldwin
Beth . . . Briarwood . . . reunions . . . Sunrises . . . retreats . . . Buffy . . . N labs . . . Babysitting AGAIN! . . . "It's time to go!"

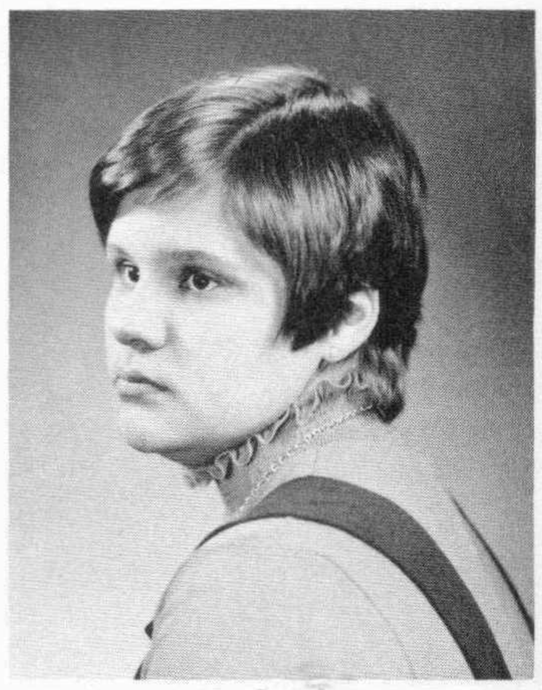

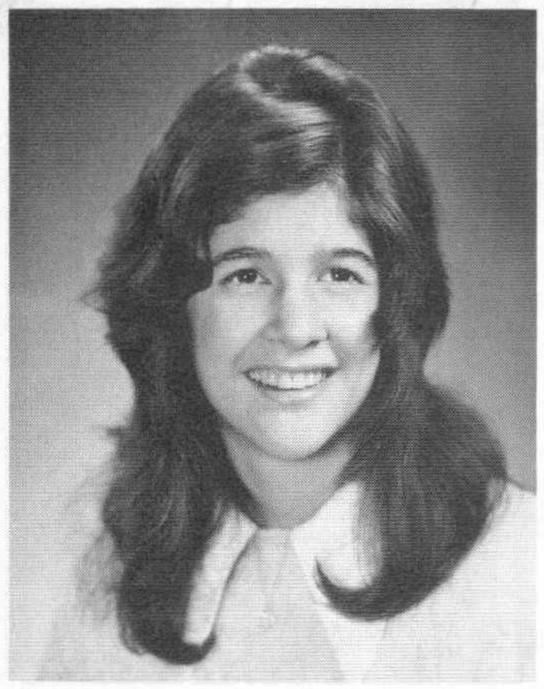

Paula Barnicle
Jim . . . 12/3/71 . . . complain . . . Marshfield . . . tiger . . . SBR . . . no oil-no bumpers . . . Dart . . . I'm bored . . . us guys #2 . . . Star . . . 110 hill . . . only green . . . RB subs . . . skip much . . . Prom 72 . . . SOJH . . . Sympathy for the Devil . . . 143 Jim . . . Bermuda . . . P & JHTF & E.

Edward D. Belcher
Citgo . . . 3/4/72 . . . G.P. . . . R.I. tattoo . . . Stuck in the mud . . . F period escape . . . the lake . . . Piccolo's . . . Foxy's . . . the dairy . . . forever smoking . . . Holly.

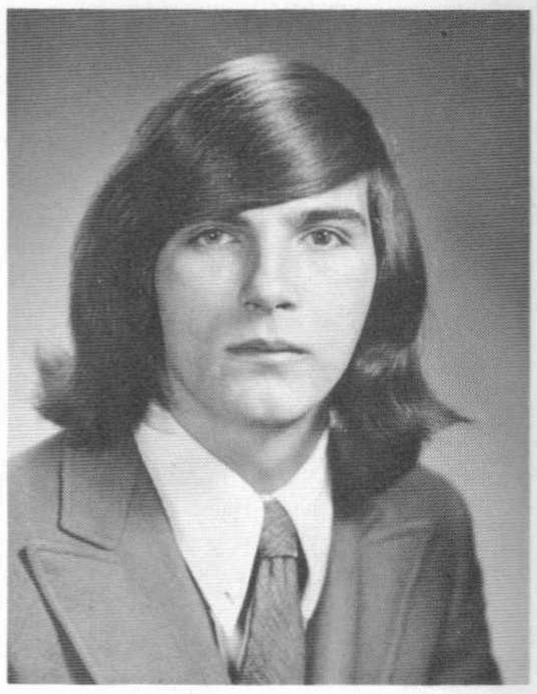

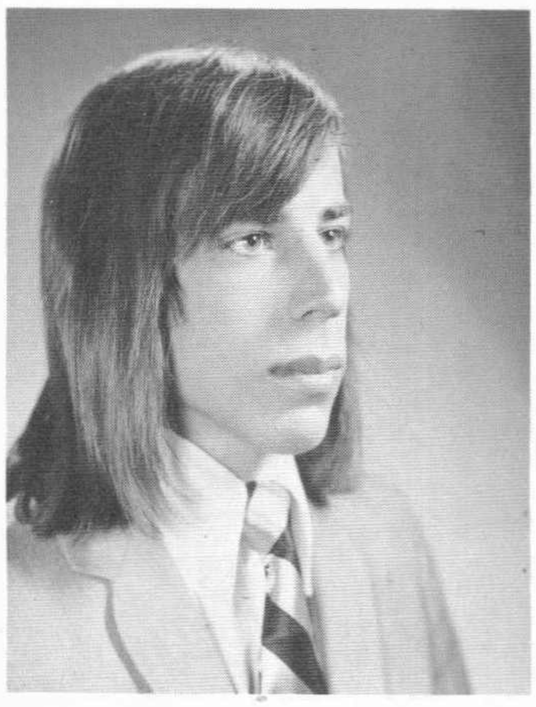

Michael Basile

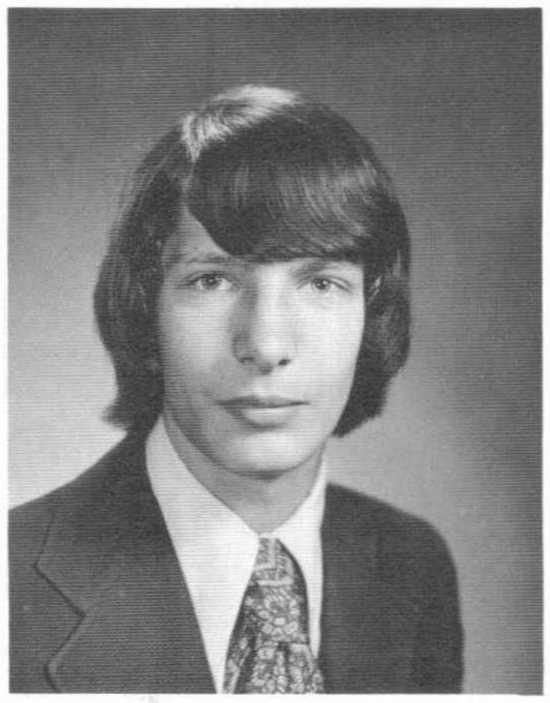

Michael Bassett

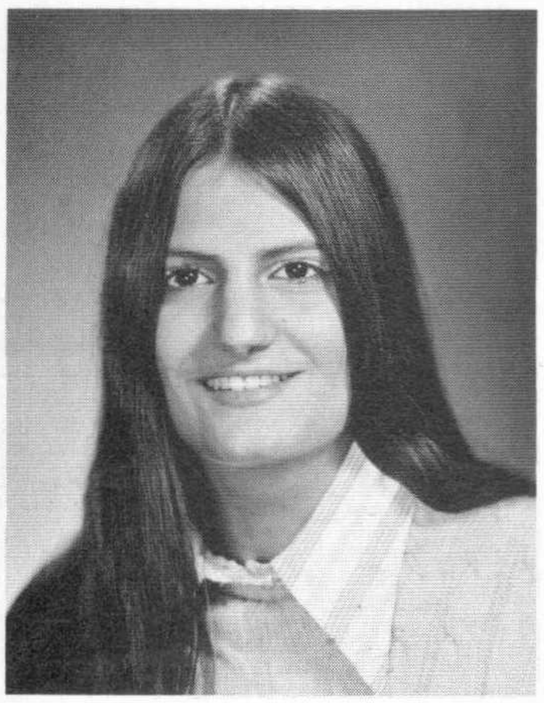

Deborah Barrett
July 8, 1972 . . . McDonalds . . . skip much? . . . Forget it . . . Tupper's girls-room . . . 62 Buick . . . Eat much? . . . Weird socks . . . N.N.H. its a lot of fun? . . . Loves squeak . . . whats the story? Hard floors . . . snowy days . . . green sneakers . . . Calf. Switch.

Cheryl A. Benedict
Joey . . . 3/10/72 . . . cafe girl . . . carrots . . . speed racer . . . **he's** not **jealous** . . . hates chicken . . . shy??? . . . PDB . . . Halloween "72" . . . Blueberries forever! . . . never skips school!!! . . . I'm sorry! . . .

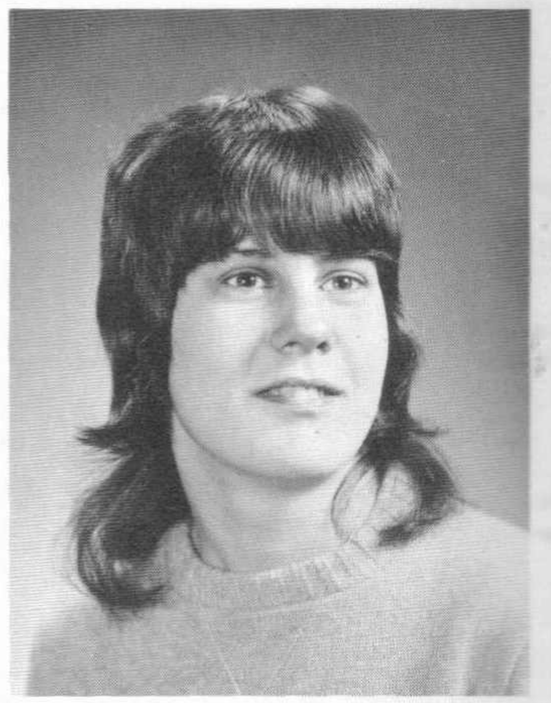

Janet Basoli
Skinny . . . Motor mouth #2 . . . Chinese fire drills . . . Bank Teller . . . Pinefield . . . North friends . . . Follow that car . . . I thought we knew ya . . . Bermuda . . . Party at IHOP . . . Show and tell . . . Rodney's party . . . we're going to the movies . . . To have a friend is to be a friend.

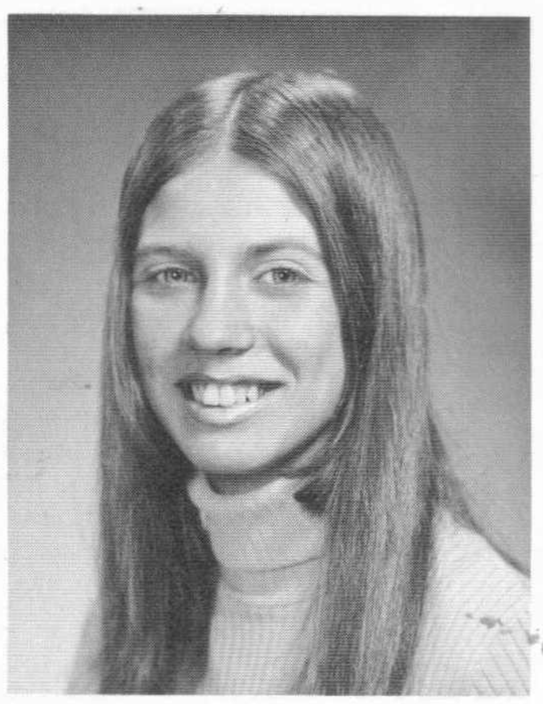

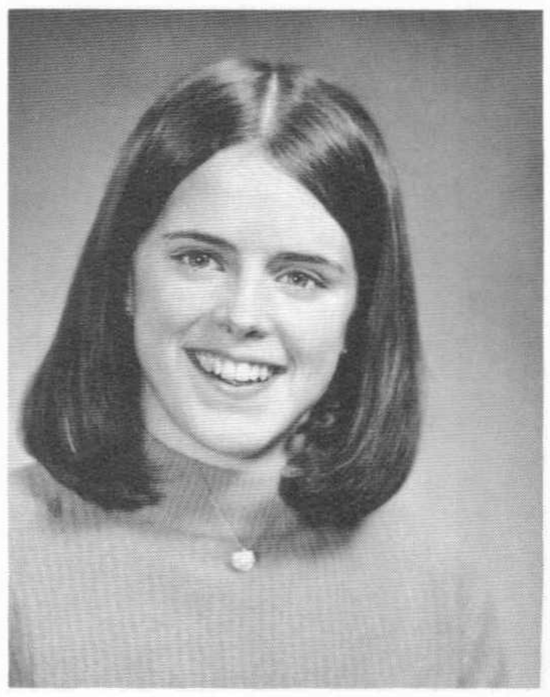

Helen Beattie
GYMNASTICS . . . state-bound . . . nasey nobers . . . da wife . . . T.V. . . . T.B's brother? . . . ski trip . . . wabs . . . Capt. Beads . . . squeeze . . . camps . . . P.R. . . . N.H. . . . potential . . . Mac's . . . messin . . . Duke . . . scoop . . . Memorial . . . But you're so little how can you see?

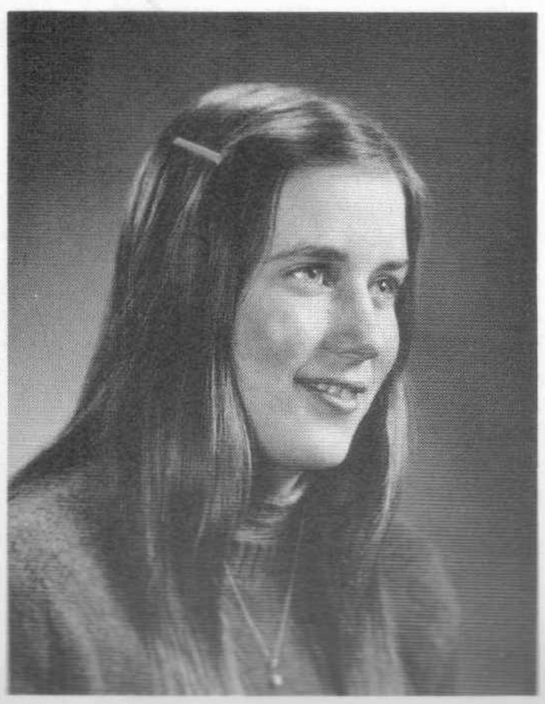

Paula Bartzak

Deborah Ann Bennett
Deb . . . bumble . . . Huh? . . . SNAD . . . a little get together . . . dense . . . the gang . . . APP . . . Marconi's . . . 42 . . . Tues. nite hockey . . . The Big One . . . Summer '69 . . . Hampton . . . I'm not gonna say it . . . Cape '73 . . . Bentley . . . a little behind . . . 18 someday.

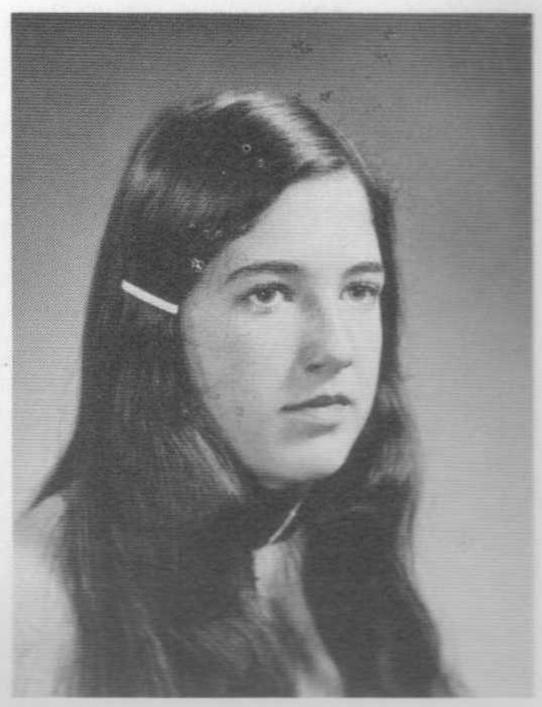

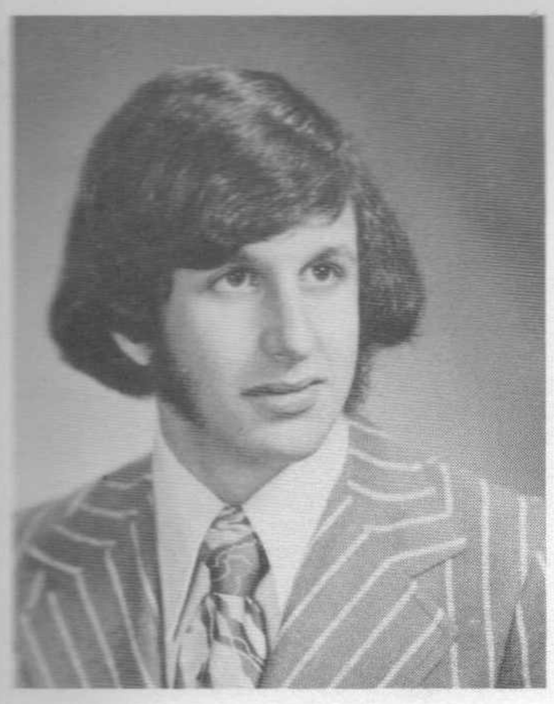

Philip H. Berger
"Schnell" . . . Southern Comfort . . . Challenger R. T. . . . Piccolo's . . . "my buddies" . . . "Quick Trip" . . . New England Drags . . . "just passin' thru" . . . ham and cheese . . . I think it stinks.

Harrison A. Brady
Yoharn! One of the guys . . . Often found with Buck, Yaka, Kev, and Ed . . . part time friend . . . you saved my life . . . A mustang that kills. "Love those Big Macs" Can taste beer in the air . . . the good old 4th tee . . . off to school in the fall.

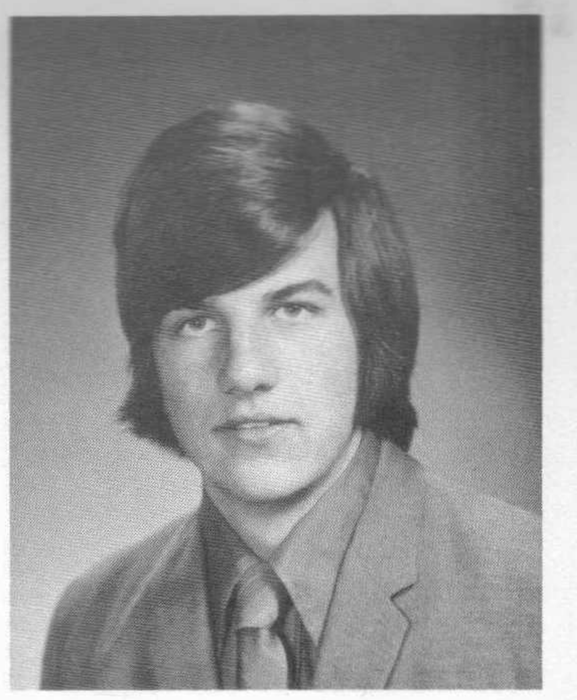

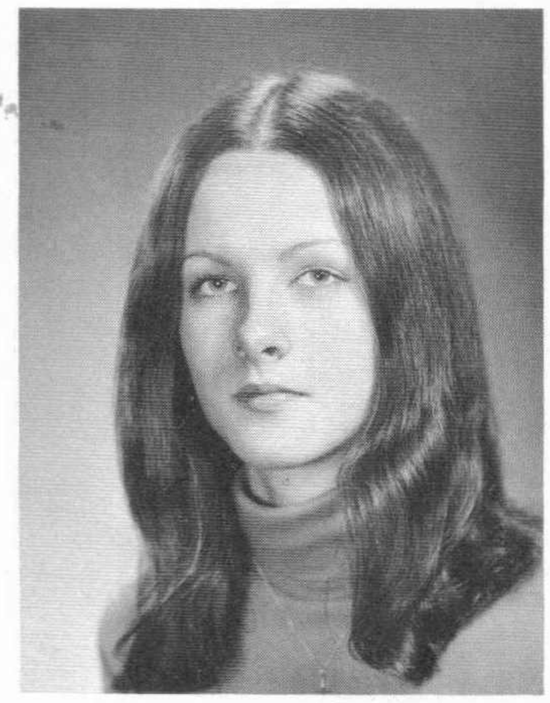

Beth Bolton

Sharon Black
Trekkie . . . a **what** convention? . . . Mr. Taddeo . . . Double & ½ Heaven Blessed with Morey & Culhane . . . **Yente on the Roof** . . . **Carousel** — Mrs. Mullen . . . **Cyrano** — Lise . . . Wondering 72 . . . Cheerleader? . . . Competitive speech — for two thousand years.

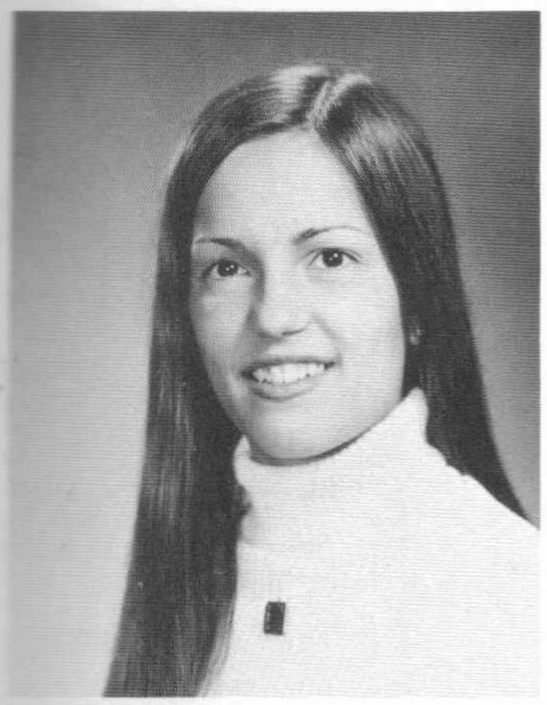

Susan A. Bertino
Sue . . . E period study . . . Samoht . . . Raffle ticket anyone? . . . T . . . late slips . . . 4 on the floor . . . Duxbury . . . ski and ski . . . 10/3/70 . . . Boston . . . us guys . . . best friends . . . by Roger's house . . . Big B . . . New Years '72 . . . 2 AM at B's . . . Tom . . .

Neal Brandt

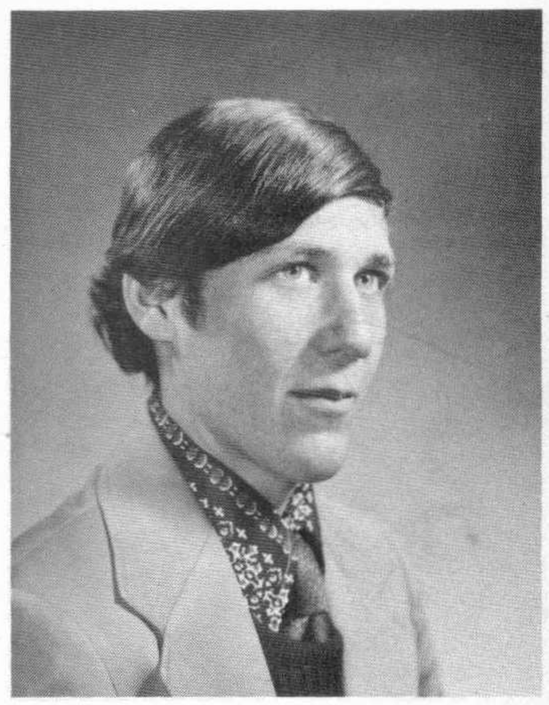

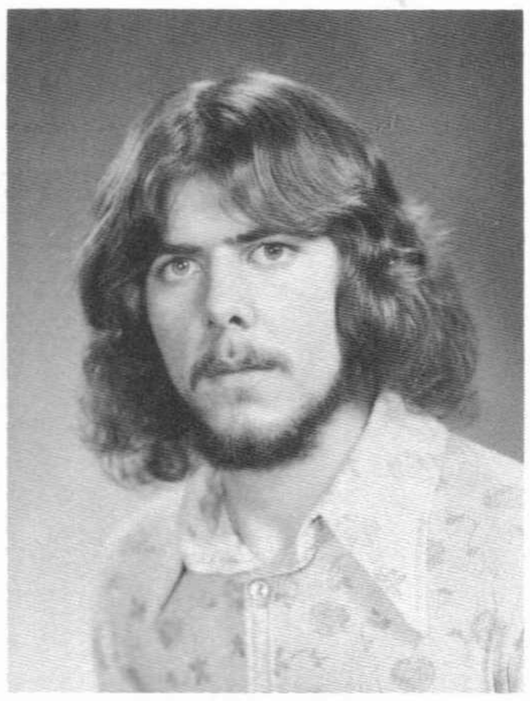

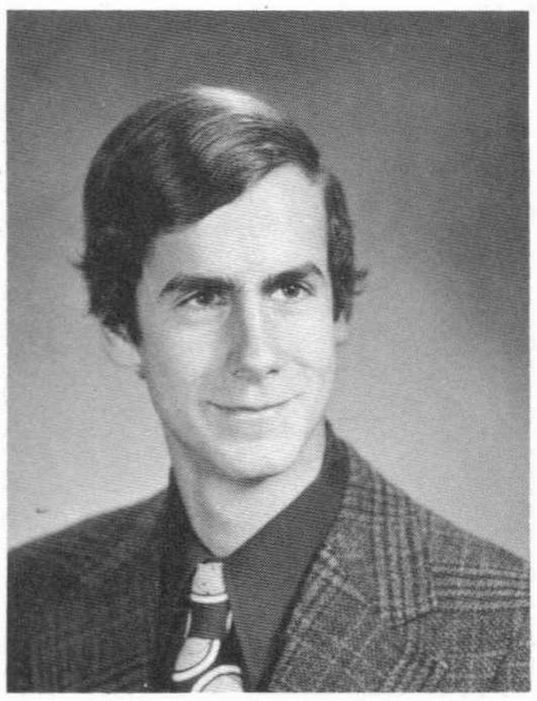

Thomas Boyle
Doyle . . . Prep School . . . Basketball . . . Tech here we come . . . 5 and 13 . . . pre-rally warmup . . . Water drowned much . . . Zero's death wagon . . . Conference Moons . . . Poor excuse for a runner . . . DS bridge . . .

David P. Blease
I'm outta here . . . East Natick Heavy Baking . . . Box 1333 . . . smooth city skipping fever . . . Reef . . . O.K. sport.

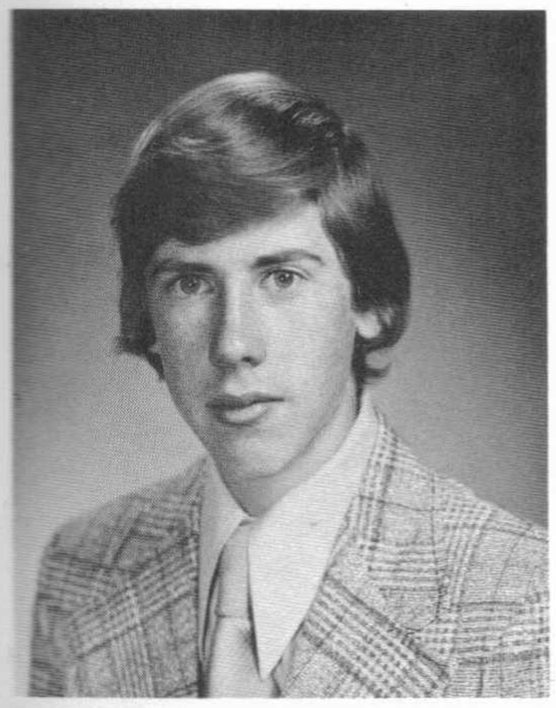

John Black

Joseph Bravo
Kathy . . . English 32 . . . Typing I . . . 3w-5670 . . . Fellow Bowler . . . Hitler . . . HoJo's . . . L.M.H.S.B. . . . Strawberry Hill . . . The "Cook" . . . Softball . . . Retreat much? . . . Amen!

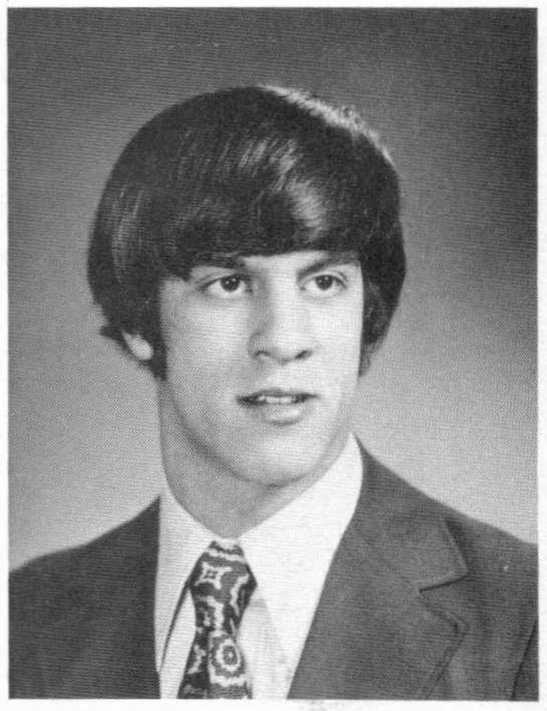

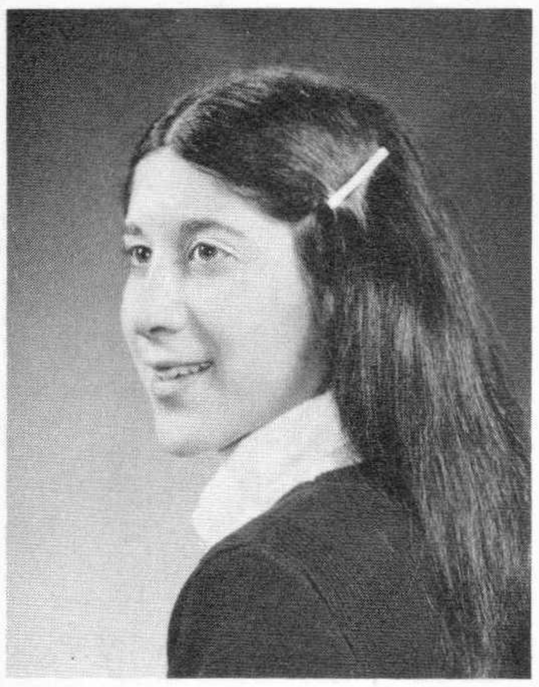

Anne Bresnick
Annie . . . Raggedy Ann . . . Poetry & Fuzzy Animals . . . BU . . . Bermuda . . . LMH . . . Fantastic Aim . . . white to red in 11 sec. . . . gum chain . . . "All beginnings are difficult" . . .

Matthew Lang Brown
Endings. Tasks and motivation, involvement; competition and concern, epiphany; time and pressure, moments; waiting, wondering, reflections; living for today, patience; there will be time: changes, permanence, beginnings.

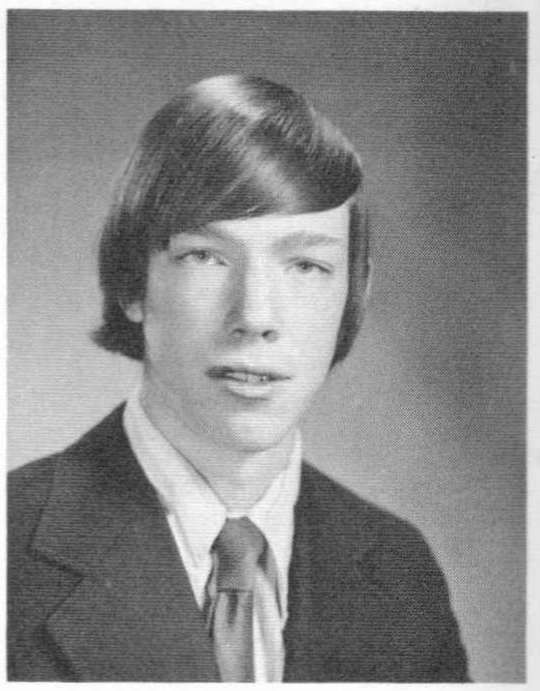

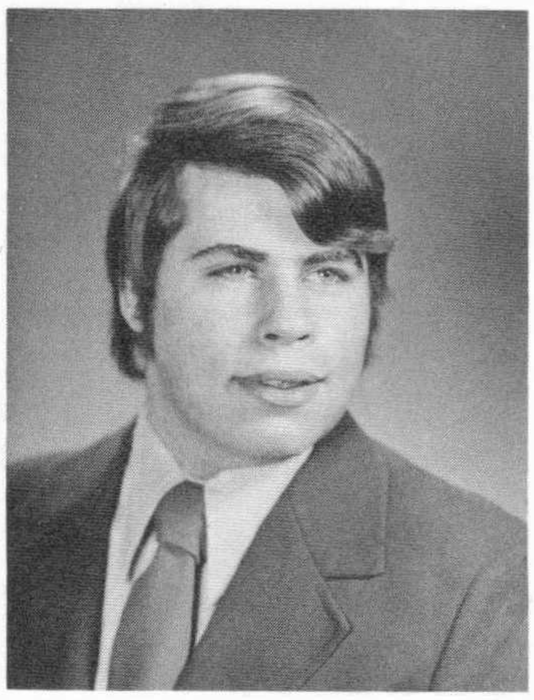

Edward Brodeur

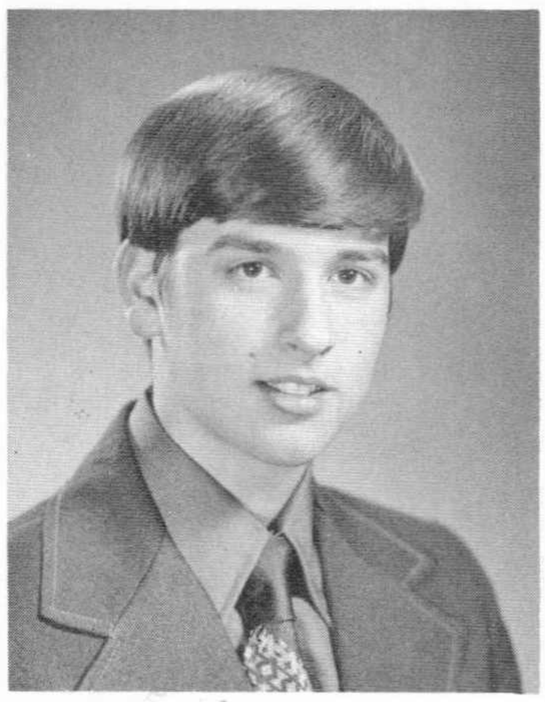

James Brown
Jim . . . Sylvia . . . the diner . . . cabbage nights . . . what are we doing in Holden? . . . subs . . . Moooose! . . . good attitude . . . macaroon . . . Doc's . . . talk about timing?! . . . 1-8 and 8-1 . . . I want to play ping-pong . . . DVM . . . Winter Fever

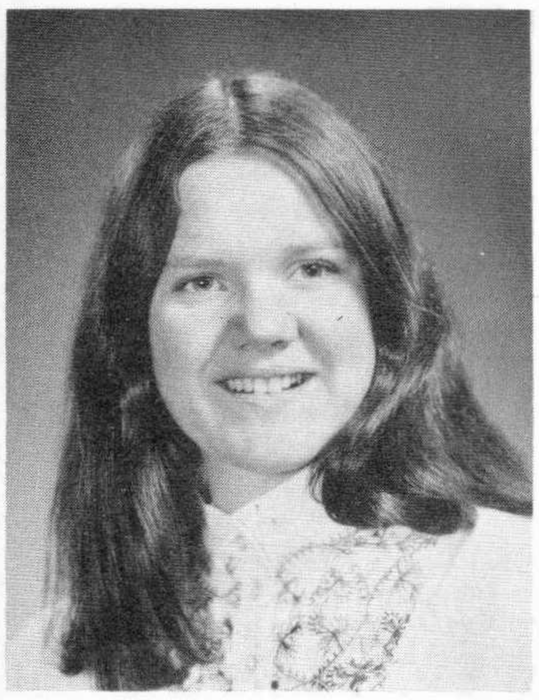

Sara Breton

Bryan Buck
Photography Club . . . likes outdoors — fishing, camping, mountain climbing, hiking, canoeing, swimming . . . enjoys working with animals . . . field of interest lies in Veterinary Medicine . . . works for Harvard Medical School.

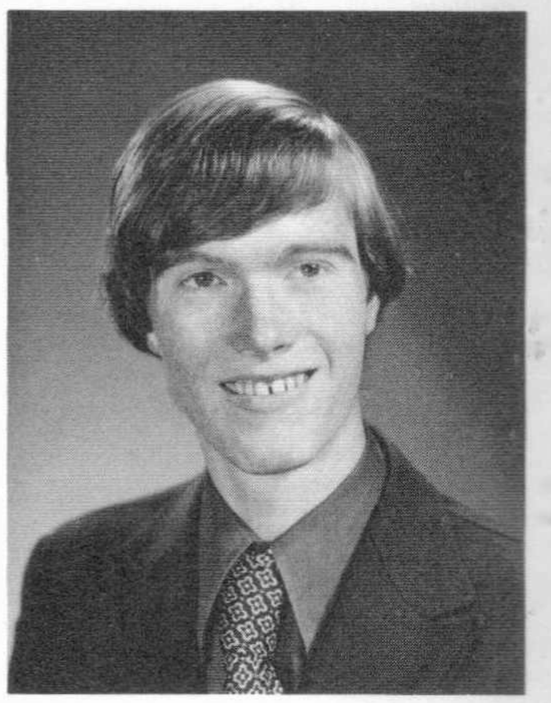

Denise M. Brown
NLABS . . . Dancing . . . riding . . . chinese firedrills . . . riding around . . . Florida . . . Ireland . . . yellow mustang . . . hair dressing . . . secretary . . . To have a friend is to be a friend . . .

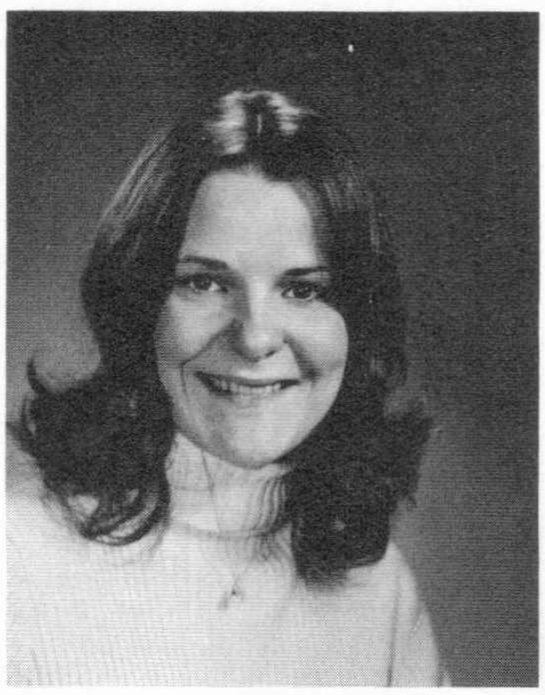

Karen Brown

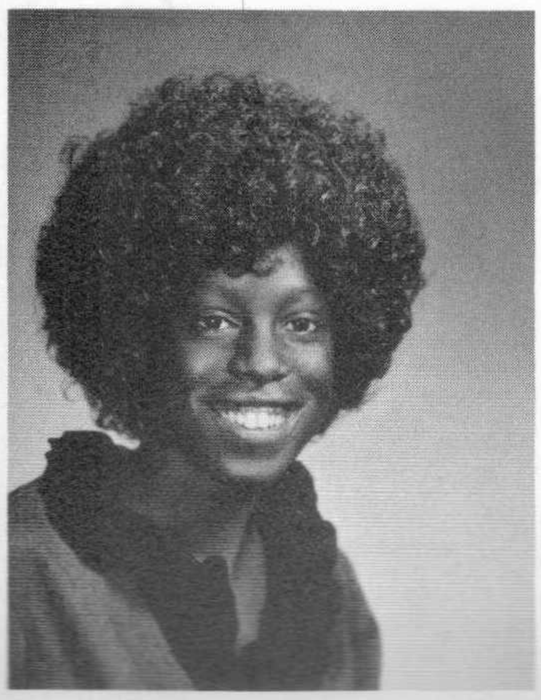

Mona Lisa Brewster
Today I leave Metco . . . Tomorrow I enter my future . . . Thank-you Metco . . . cookie . . . J.J. . . . What it is . . . Bacon School Kindergarten . . . Philly Tenn . . . G.G.T.M.

Paul Buerlen
Buster . . . Joyce . . . Pond Road . . . VW . . . Nantasket . . . 6/1/72 . . . Beatles . . . Mr. Steak . . . Super Skier . . . Partial to Chipmunks . . . "I suppose you're all wondering why I called this meeting?" . . . Secret meetings at the hospital . . . "First times" . . . ah-chjew! . . .

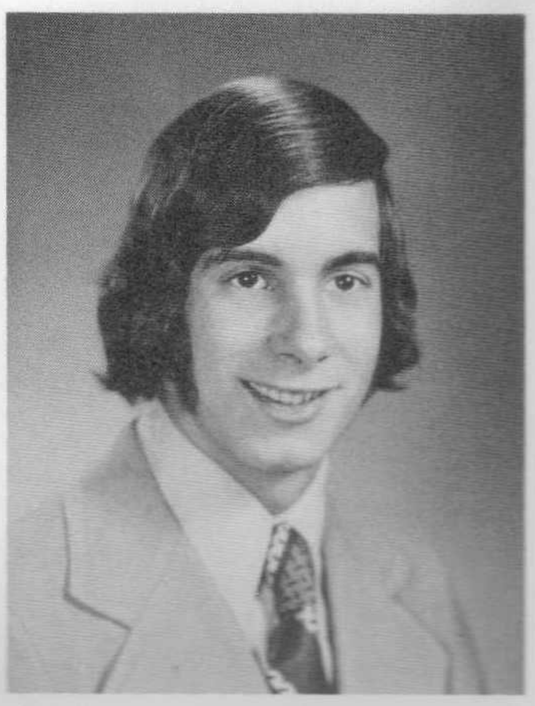

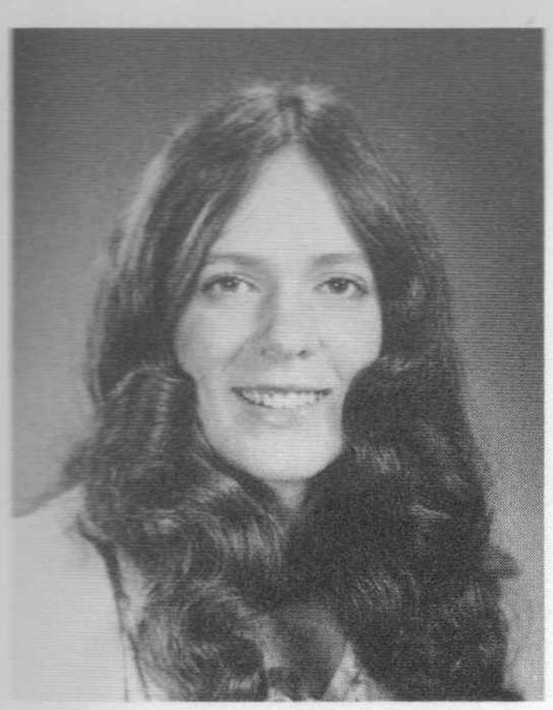

Valerie Diane Butler
The Enlightenment . . . Dottie . . . Bob . . . the winter of '71 . . . Marc . . . the summer of '72 . . . One ghost horse which was lost . . . Ruth Horton . . . "I am on a lonely road and I am traveling" . . . because I'm shy . . . Time was on my side . . .

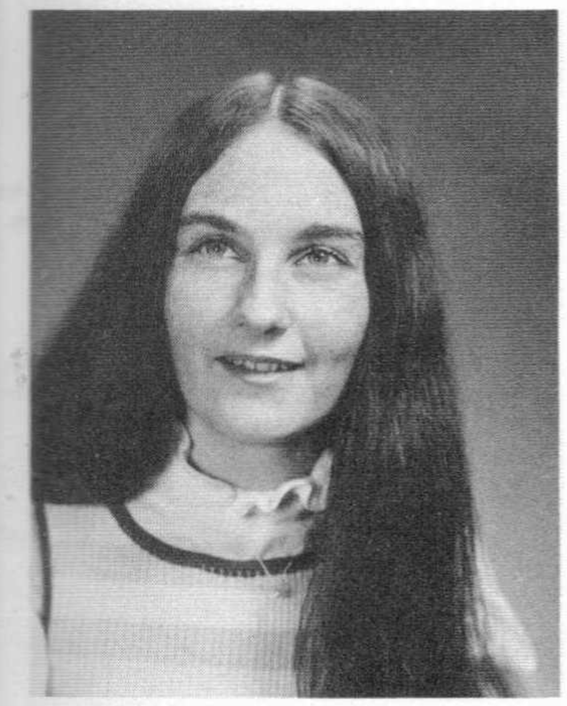

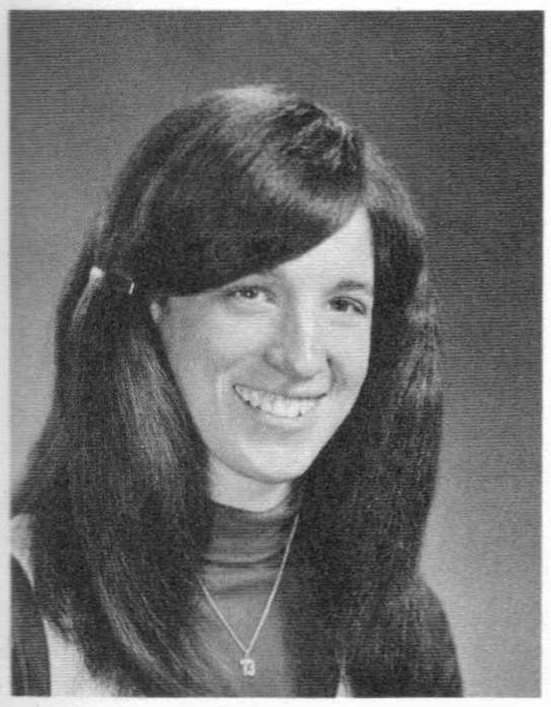

Cynthia Burke

Patricia Marie Burke
Patty . . . '70 Chevy . . . I still don't see that pole . . . Ted . . . J. M. Fields . . . best friend . . . Bob's Party . . . These eyes . . . Dear John Letters . . . pin head . . . late much . . . chunky ring . . . you're going the wrong way . . . killer . . . Summer '73 . . . F period.

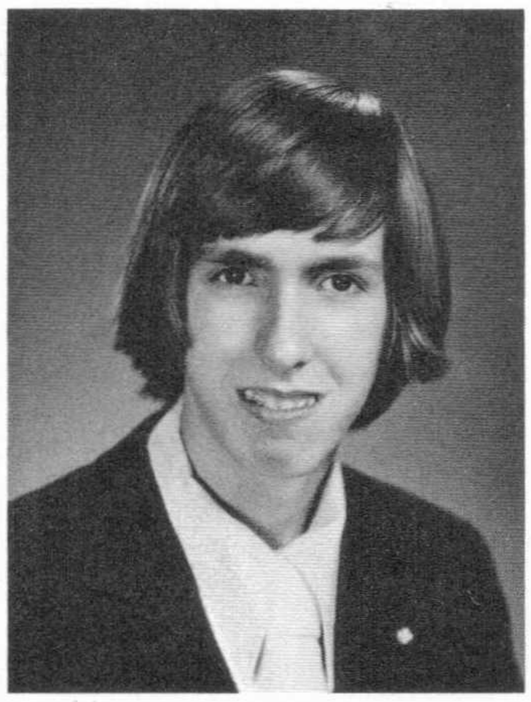

John Campbell

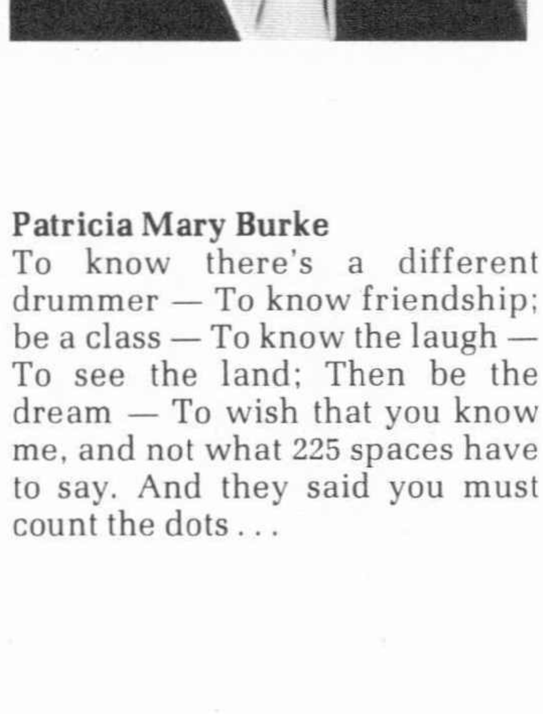

Patricia Mary Burke
To know there's a different drummer — To know friendship; be a class — To know the laugh — To see the land; Then be the dream — To wish that you know me, and not what 225 spaces have to say. And they said you must count the dots . . .

Jean Carey
Bill . . . You're crazy; I'm weird . . . Can we stay here forever? . . . Michele; with a friend like her, how can I go wrong! . . . You've got a friend . . . Kindergarten; They're all my kids . . . "Dear God, Thank-you."

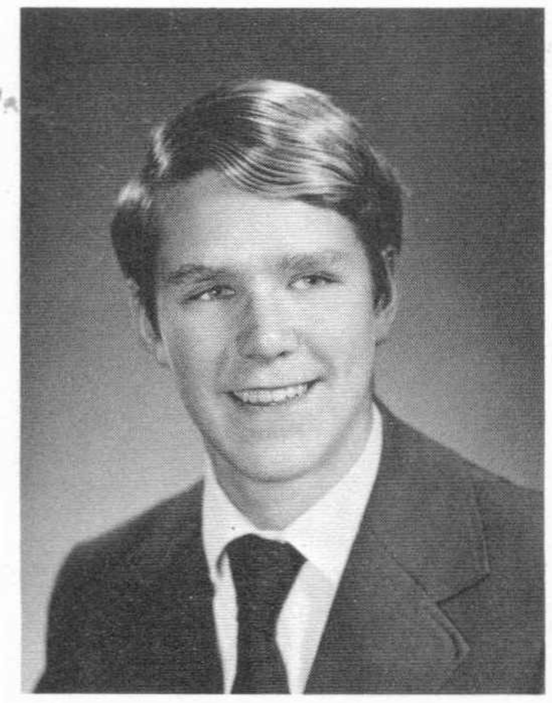

Laurie Ann Carlson
Inward travels, outward trips . . . laughter . . . art . . . giving . . . poetry and pain . . . Boston, Cambridge . . . France . . . freedom, a place without fears . . . spiritual gold . . . friends . . . encounter . . . this moment . . . The jewel in the lotus.

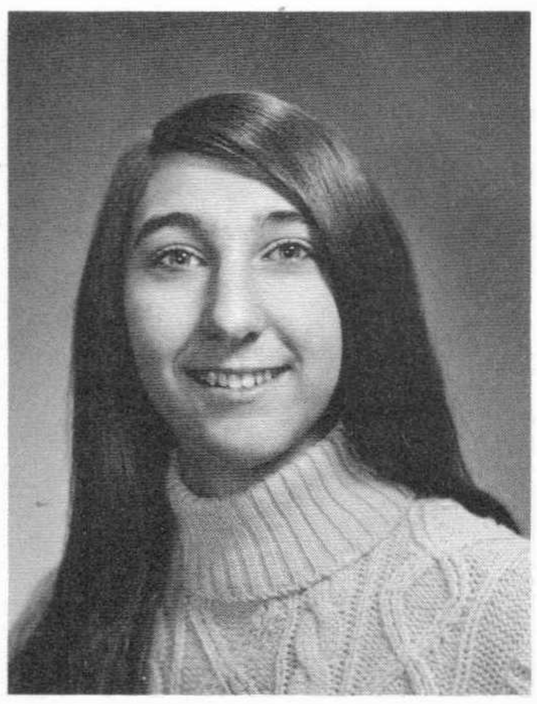

Linda Carlson
Wanna get dismissed? . . . Bouffa . . . work much . . . 15 minute reports . . . English F period . . . diet freak . . . got any good jokes? . . . laughs a lot . . . birthday graduation . . . gotta get out of here! . . . California summer '73 . . .

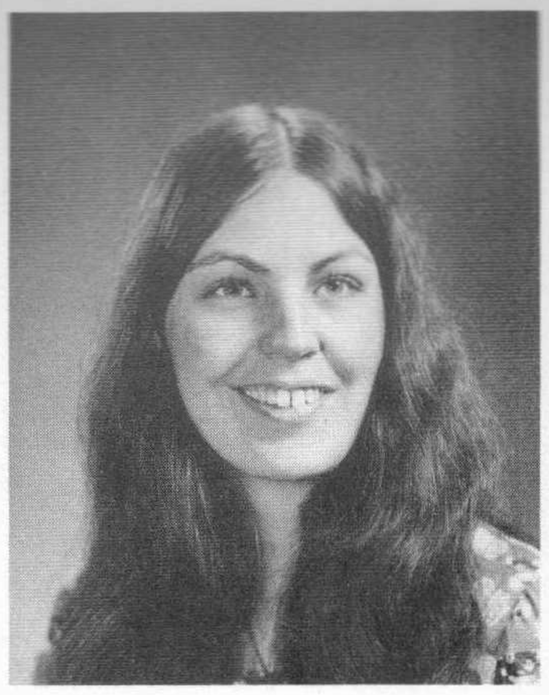

Peter Campbell

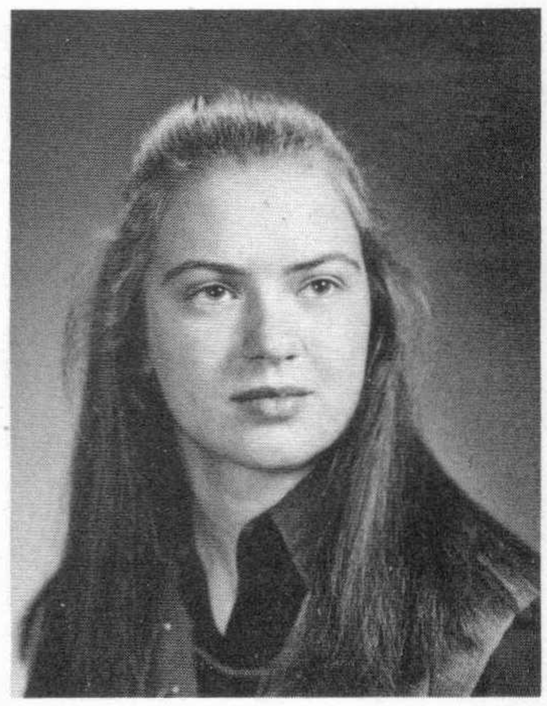

Carol A. Cardellicchio
Koke — D — Howdy's — I'd love you to want me — without you — Mustang 68 — Bookkeeping — 5:30 dates — We are love — Pizza — Chinese Food — Love — always new clothes — Beer — lunch! — To have a friend is to be a friend.

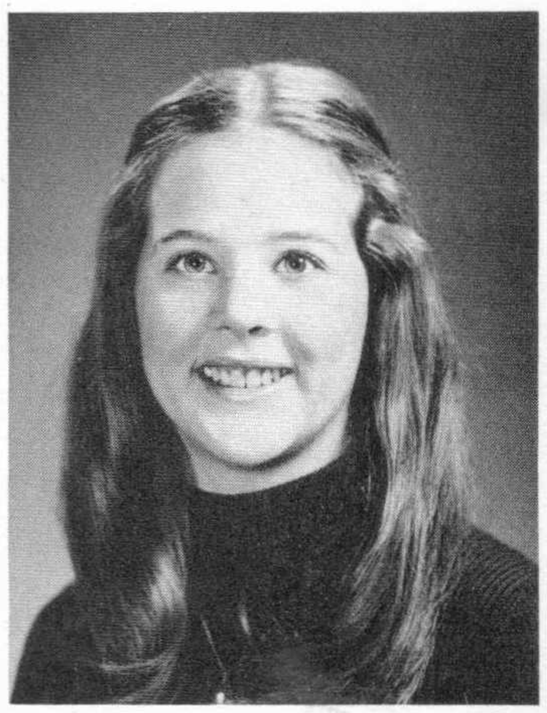

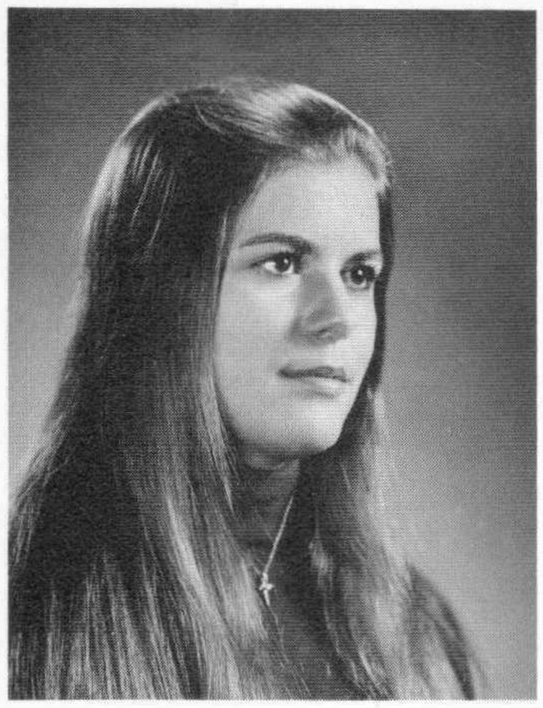

Janet Carpluk
Yanet . . . Carp . . . Gastrochs . . . JED . . . bathroom brawls . . . later yet? . . . HeebeeGeebee . . . You don't know what that does to me . . . Evys . . . pre-rally . . . abnormal growths . . . goodie . . . Igors, T. Vitee . . . 7/3 . . . "zonk your friends before they zonk you!"

Diane Casey
Casey's suspension . . . twirl much . . . competition #2 . . . Bank-teller . . . call Chris . . . Pinefield . . . North friends . . . Follow that car . . . Chicken road . . . Chinese fire drills . . . Rodney's Party . . . Bermuda . . . Where's the party room . . . To have a friend is to be a friend.

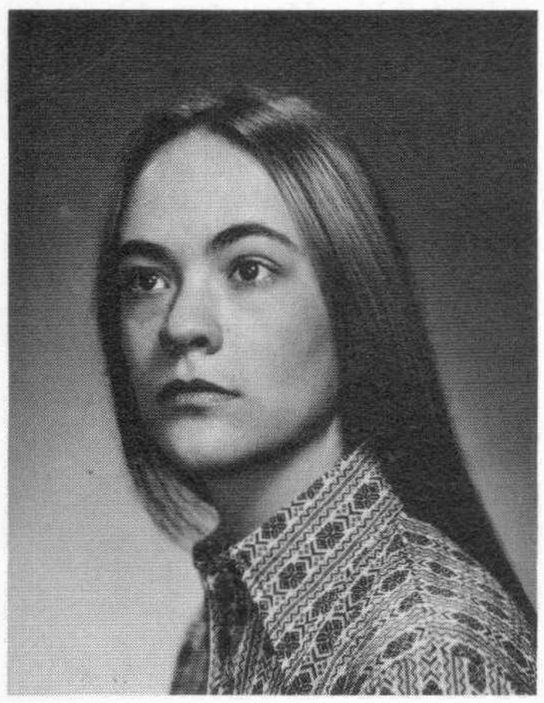

Marcia J. Casey
You're a musician . . . Selmer . . . Waffle-orange . . . J.H. Cheer . . . My Jewish mother . . . Birthdays! . . . Solo's . . . It's a long story . . . I'm workin on it . . . Leadfoot . . . Hi gang . . . Take that anyway you want . . . nicknames . . . a friend is forever.

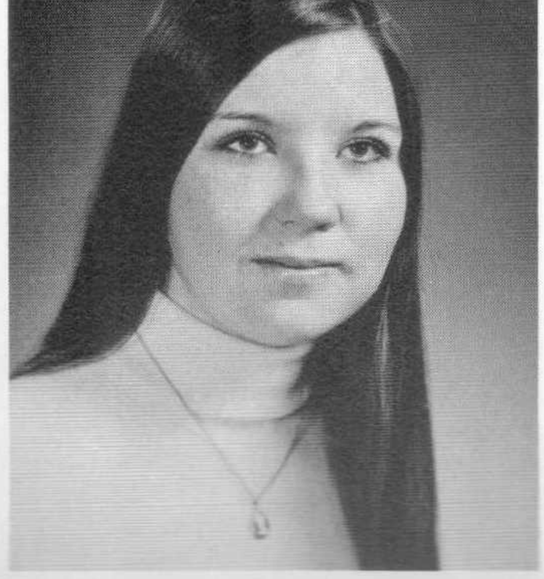

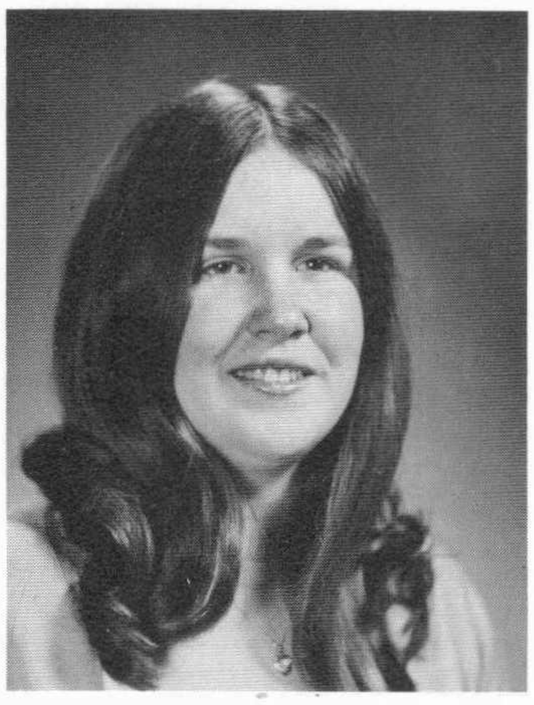

Janet Carter

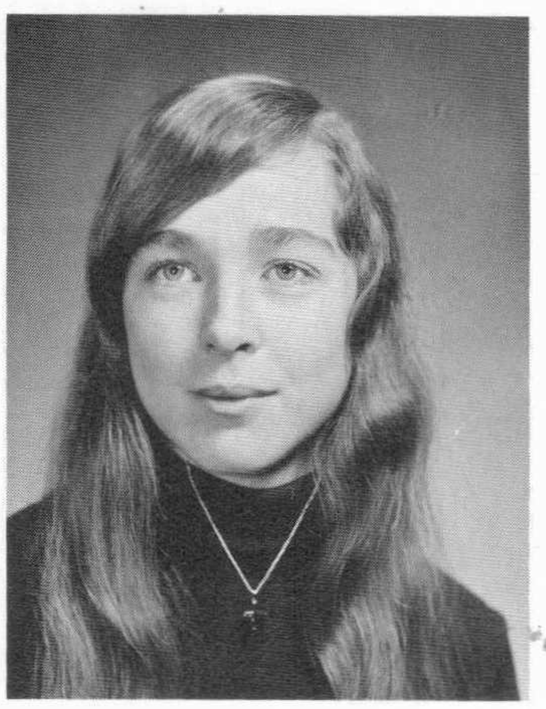

Janine L. Casavant
Jan . . . K.B. . . . Black Bomber Breakdowns . . . Roller Skating . . . Slips a lot . . . Kittens . . . Horseneck '72 . . . Spencer's . . . G. Per. Zoo . . . Mem. Beach . . . Summer Memories . . . Have a hair dryer? . . . Us Guys #2 . . . Westfield . . . "Nights in White Satin".

Don Cerulo

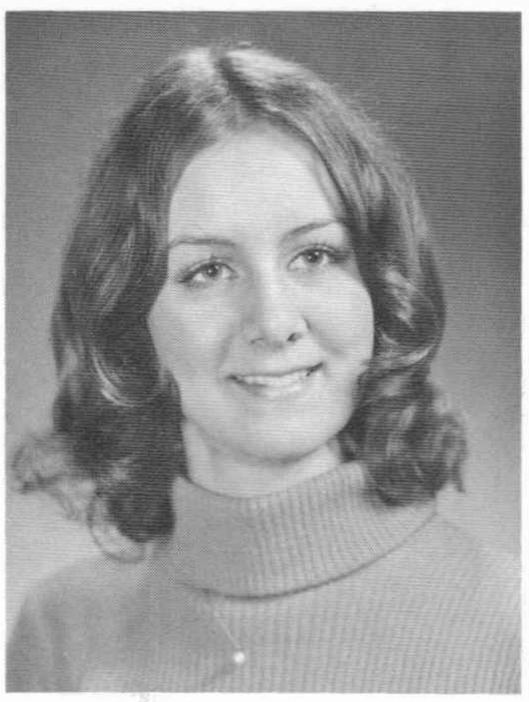

Paul Cevolani
"CEV" . . . crook . . . puddles . . . Juice Rat . . . U.S.N. . . . Seaman 1st Class . . . "73 Vette" . . . Let's get drunk . . . Want a piece of gum? . . . Good Luck Beef . . . Mick G. . . . P.A.C. . . .

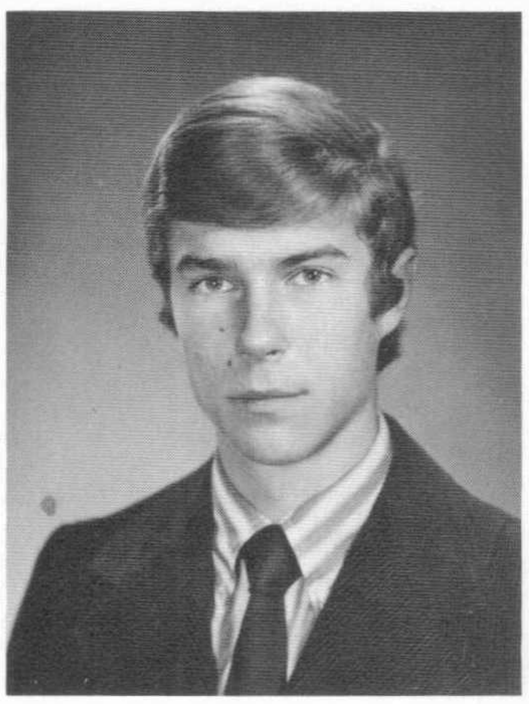

Joanne Chabot
Jo . . . NLABS . . . DAN . . . Tues., Thurs., Sat. nights . . . Prom "73" . . . 72 Charger SE . . . ZAYRE . . . Toy Dept. . . . Girls' room E period . . . Summer "73" . . . BUZZ OFF . . . Pancake house . . . Donna & Tina . . . always laughing . . . the vacuum . . . "73" is FREE . . .

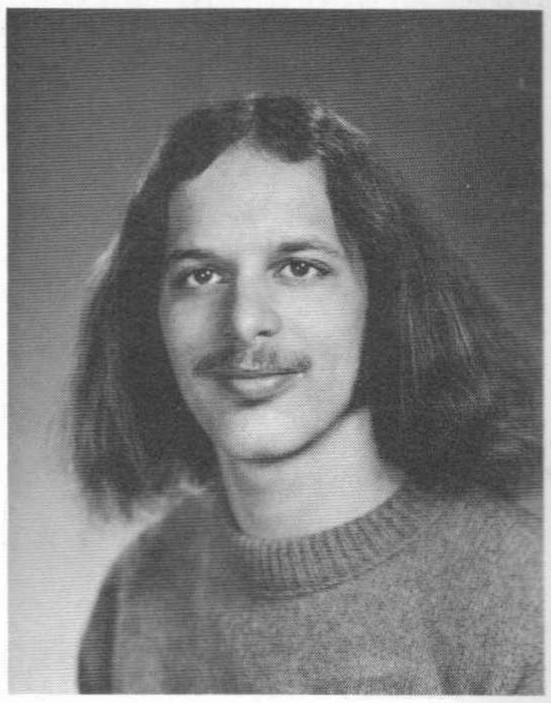

Michele A. Celorier
Celorios . . . Brian — What are we gonna do? . . . Mush. Soup . . . Gonna be late! . . . Summer 71 . . . Good Livin! . . . Gloucester . . . Finast . . . Yogurt . . . 20 Bucks . . . Good-bye, again . . . Apples . . . There goes one . . . A&P . . . Outa town . . . Sadie . . . BIG Plans . . . Nursing.

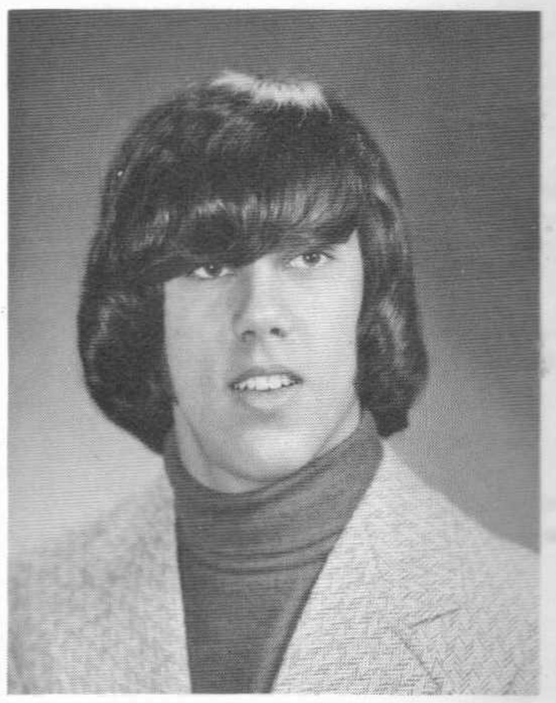

Mark D. Ceplikas
Thank-you . . . Alternate . . . co-captains . . . is that supposed to be funny . . . What knee . . . soccer bound . . . ACE . . . Chip and Dale . . . Center St. Blues . . . heart breaker . . . duur . . . you're a bum . . . it's the twenty third . . . jemoco . . . Someday I will be.

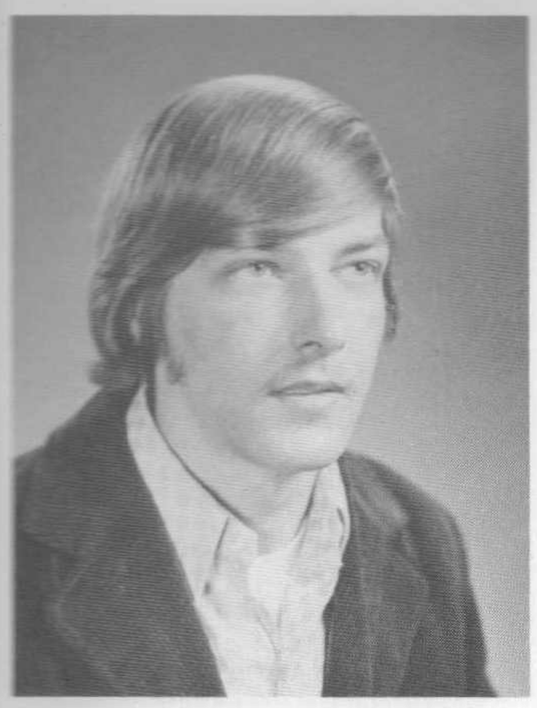

Michael J. Chagnon, Jr.
Mike . . . Friday and Saturday nights . . . 4:30 a.m. New Year's Eve . . . Jane . . . July 9, 72 . . . want to hit the bars boys? . . . Florida bound . . .

John Clifford
. . . Wessel . . . Hopes to work at Ford . . . Cheevers . . . Brooks . . . Cabbage Head . . . 605 . . . 63 Valiant . . . Three Stooges . . . J.C. P.L. S.H. . . . Summers in Marshfield, Vermont . . .

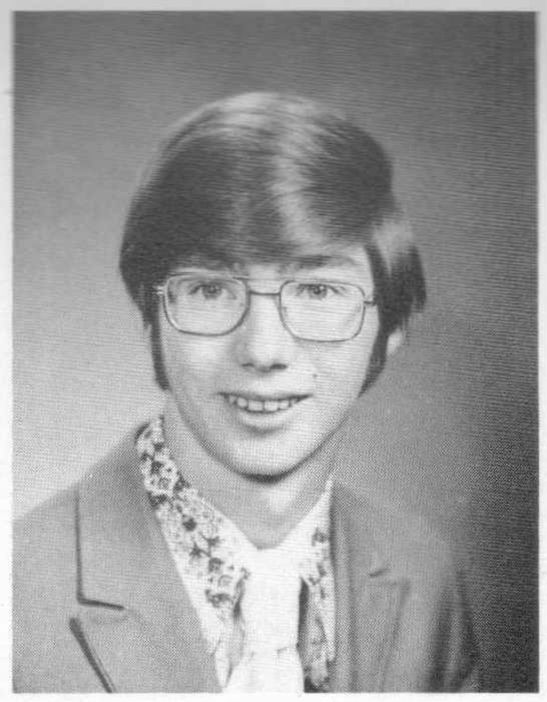

Donna Marie Champagne
Today Is The First Day of the Rest of My Life . . . Happiness Is . . . FUH School of Nursing . . . Germany . . . Cape Cod Ice Cream . . . H per. English-GWF . . . Bruins . . . Maine . . . Movies . . . J. M. Fields . . . Med. Careers Club . . . Honor Society.

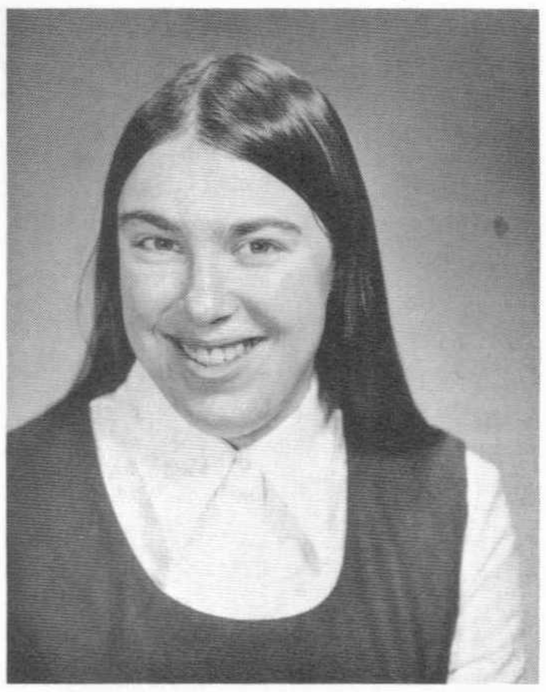

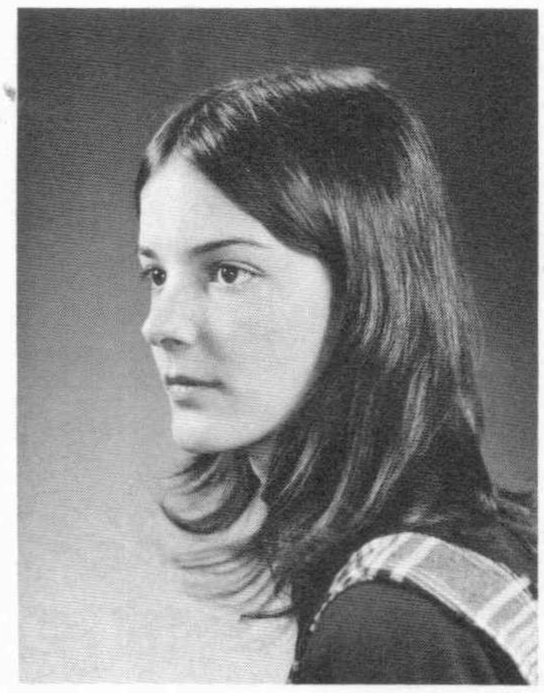

Eugenia Clark
Jean — parties at Algonquin — A wing girlsroom — Summer of 72 — one special person — many memories not to be forgotten — Dolly's — Mac's — U.S.C.G.C. guy — Sweetheart — Frost St. — Goodbye N.H.S.

Debbie Chaille

James A. Clover
Pud . . . Mac's . . . NLABS . . . Florida 71 . . . One of the heart breakers . . . riding with truck . . . one of the new drinkers . . . Let's go up the hill . . . Christmas Eve 72 . . . Find Chelli a place to sleep . . . Big M.

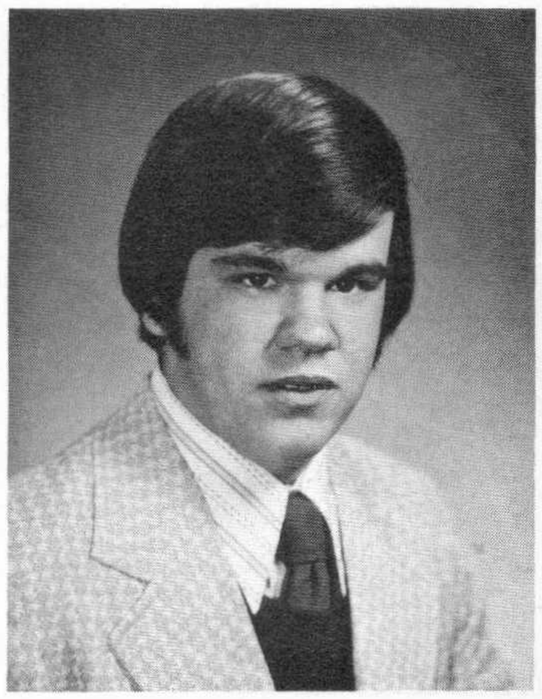

Lisa I. Chase
LMH-E.O.P.D. & Bagels . . . ALAS LONDON! . . . Murphy's Law . . . The Gooch's Latin . . . Dr. Sabin's Respiratory Care Class . . . Chess . . . Collinwood . . . Scamp Ebony Felis Domesticus . . . The Fudge Factor . . . Medical Intentions.

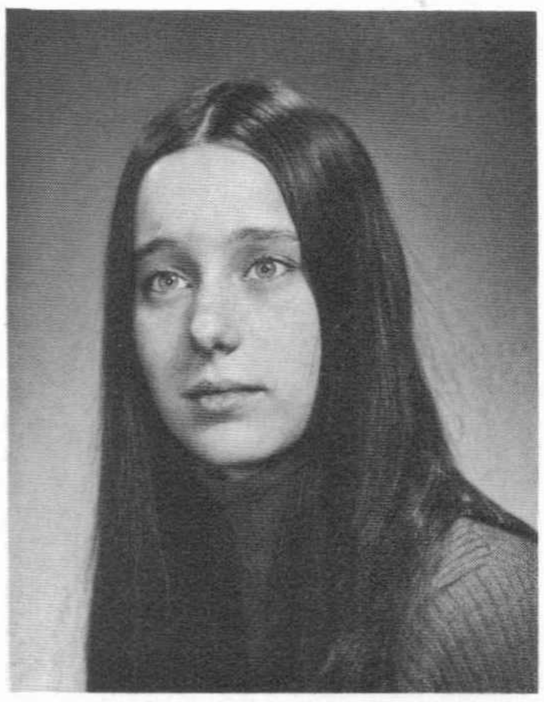

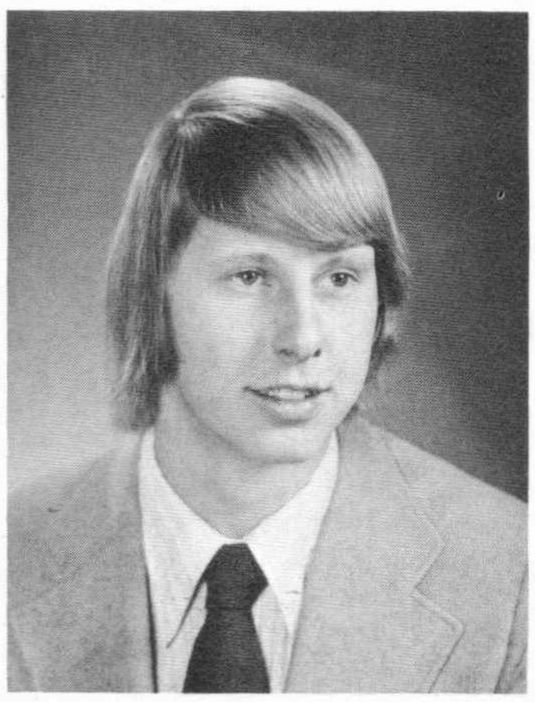

Barry W. Clifford
Swoop . . . wicked shy . . . F period HC . . . 8 vs. Dedham . . . Tennis, anyone? . . . Centre St. Blues . . . 68 Dodge . . . ah-ooo-gah . . . TM member . . . Northeastern . . . Floreen 2/3/73 . . . Farewell, NHS.

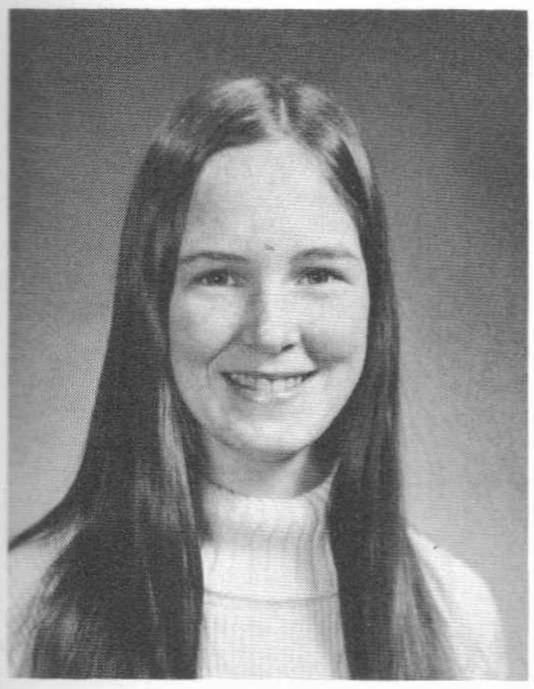

Gail Chaisson

Pamela Coan
Neg . . . P.A.M.C. . . . "little blue coupe" . . . aaah . . . DQ horn blowing . . . B. Bay Boom . . . Oh my God! . . . greased lightning . . . who jaw? . . . someone . . . ski freak . . . I.F.B. . . . hey, you got a customer . . . no it's a fog horn! . . . Boosevelt . . . What did he say . . . Bye Jove.

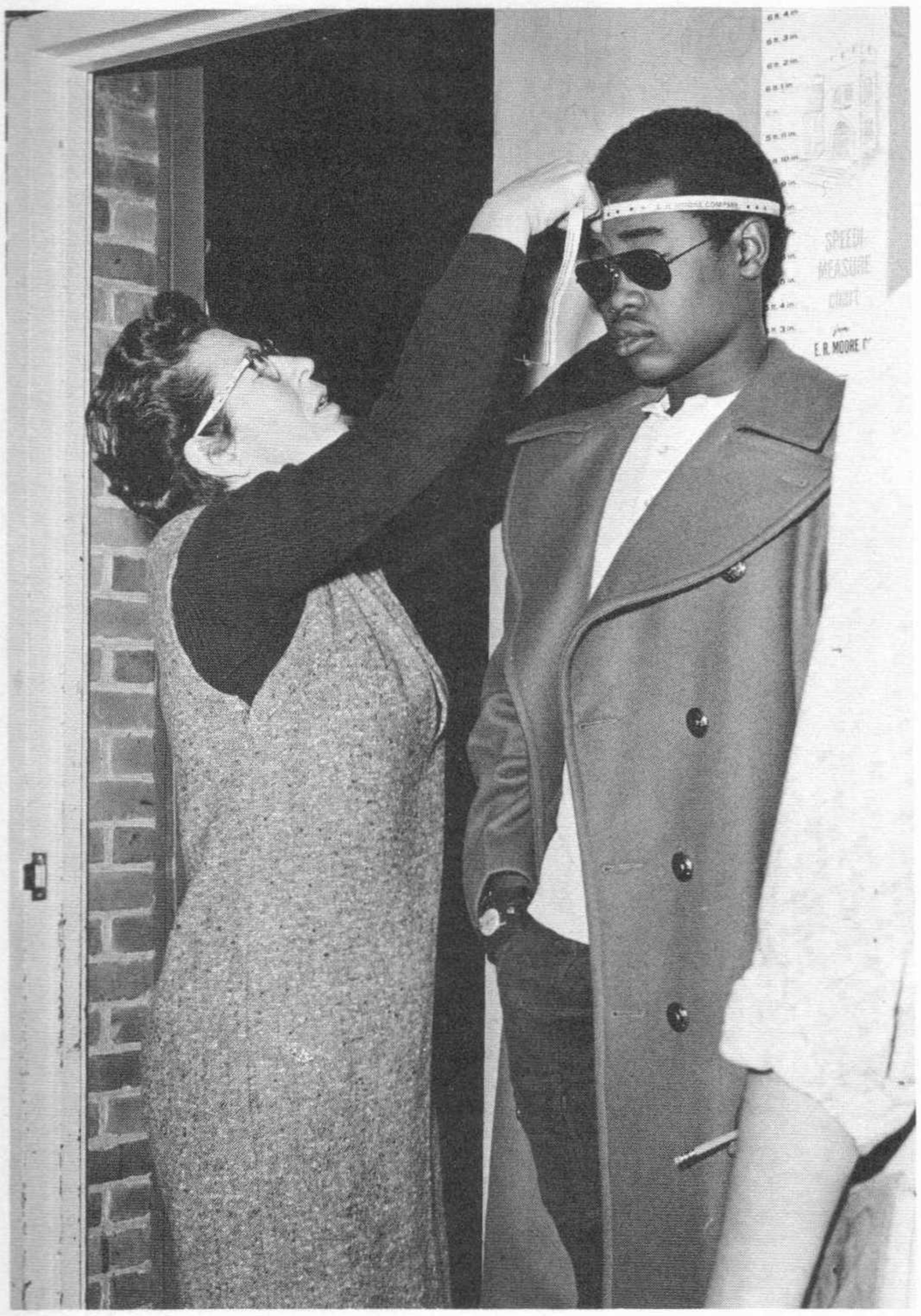

Do that **right** now . . .

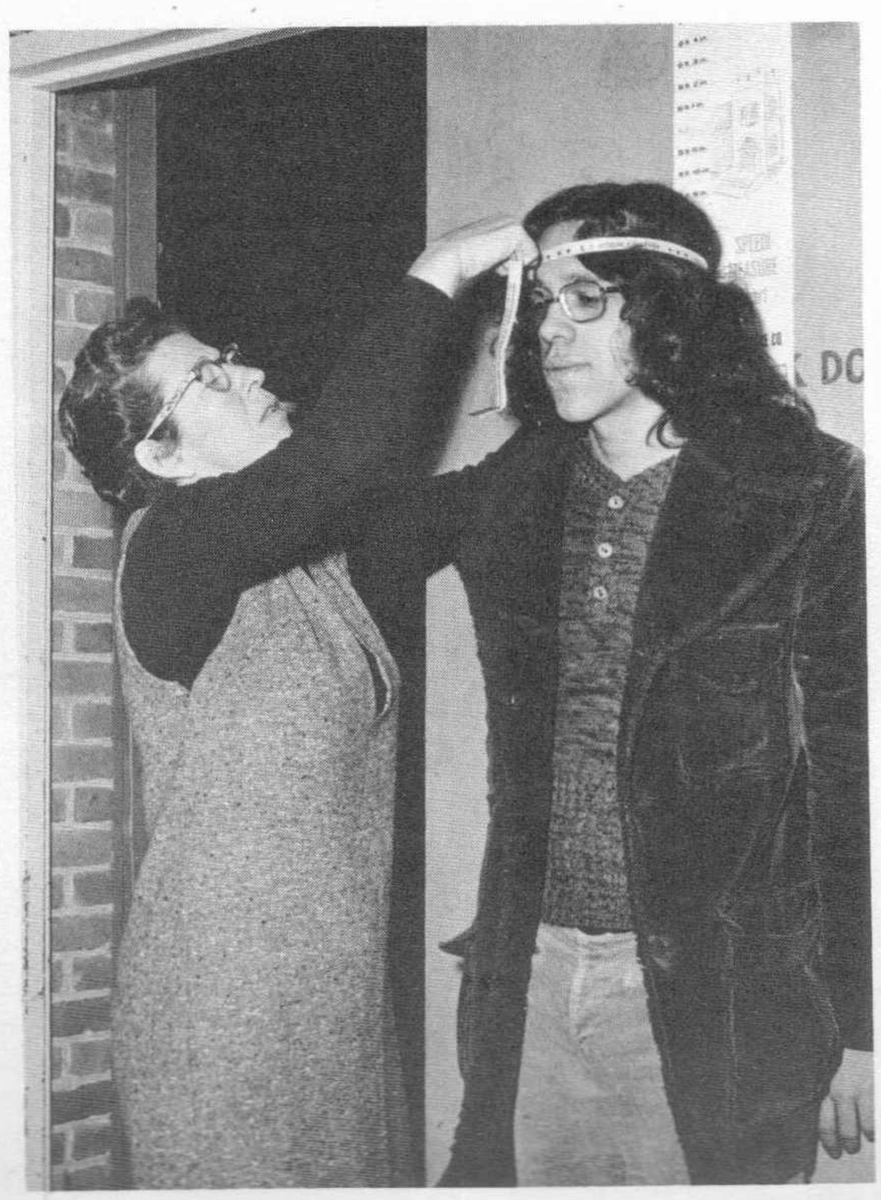

Ah, that feels great!

Alka Seltzer, Al

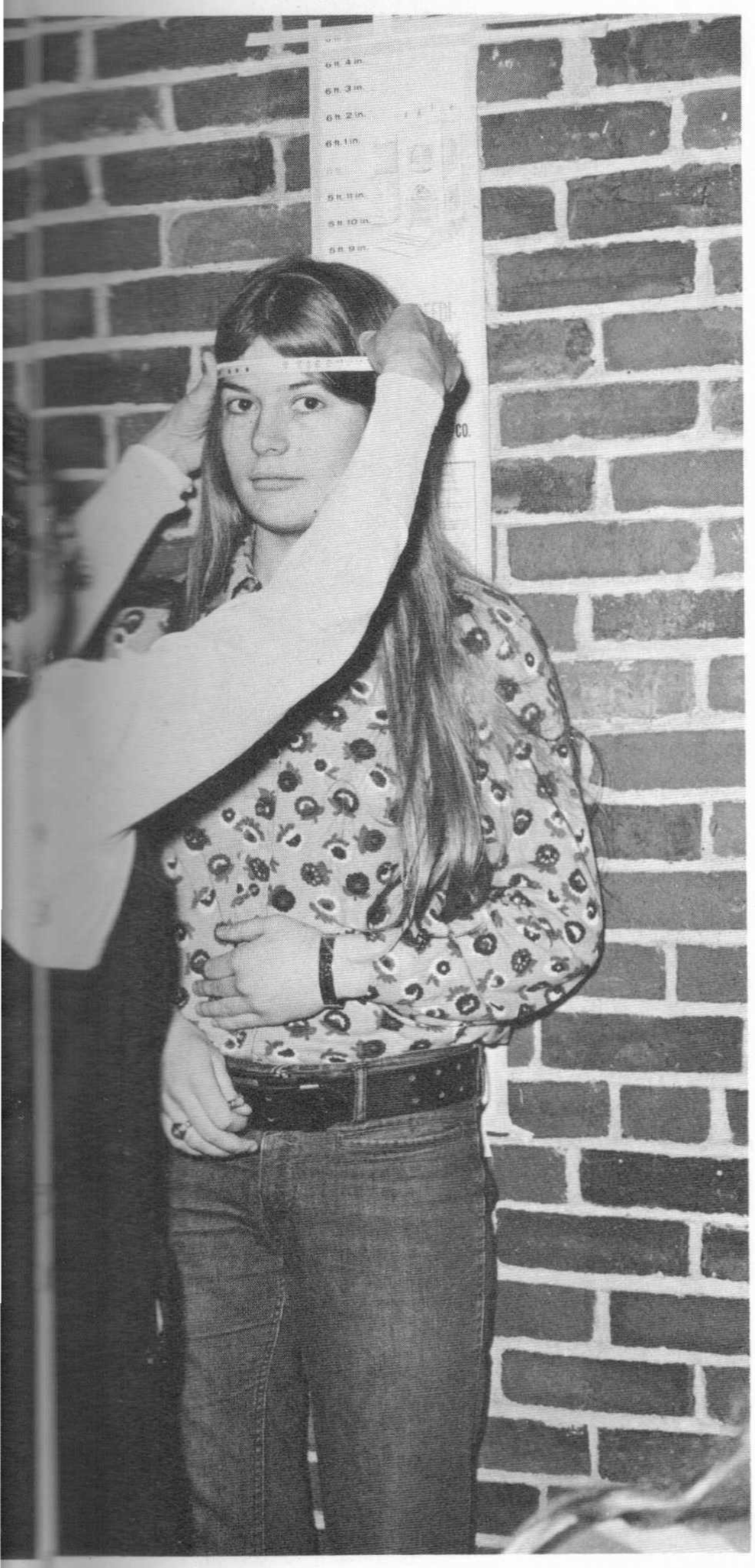

Seltzer, Alka Seltzer . . .

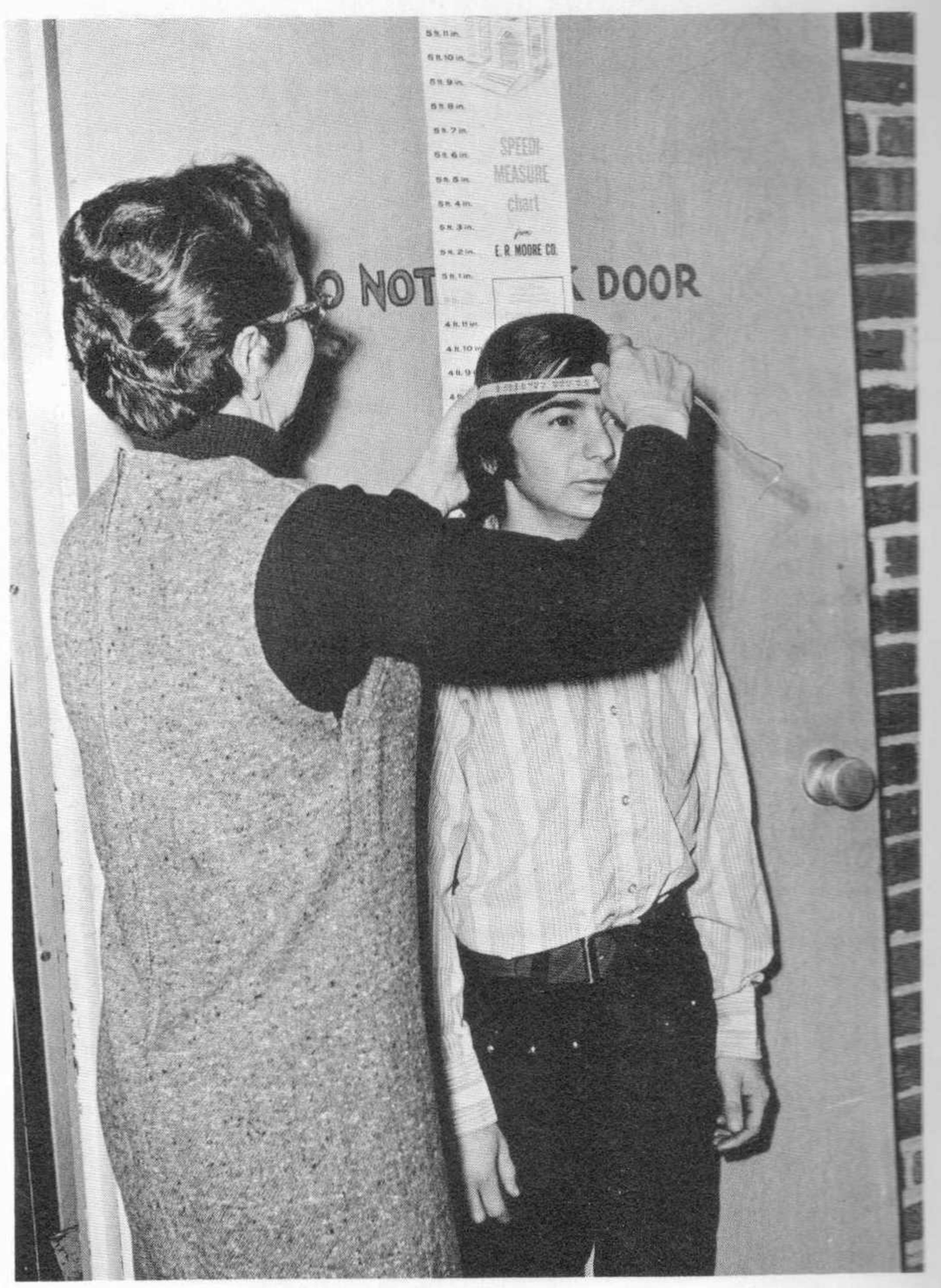

Lower that door back down to where it was!

Gotta get this page done.

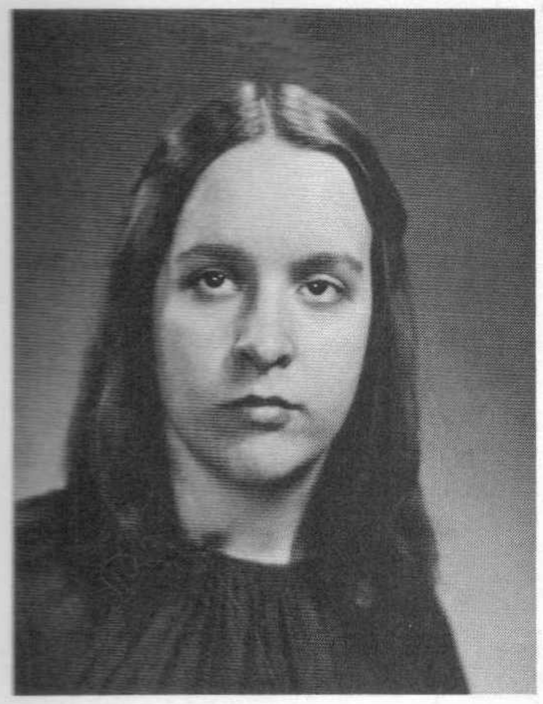

Patricia Cobb

Jonell Collomb
Like going out on dates . . . Like Bruins . . . loves sports . . . you and me . . . I hope we will never ever fail . . . North High School . . . Big Buy . . . Loves dogs especially beagles . . . Jan. 26, 1973 . . . Tony . . . Jelly . . .

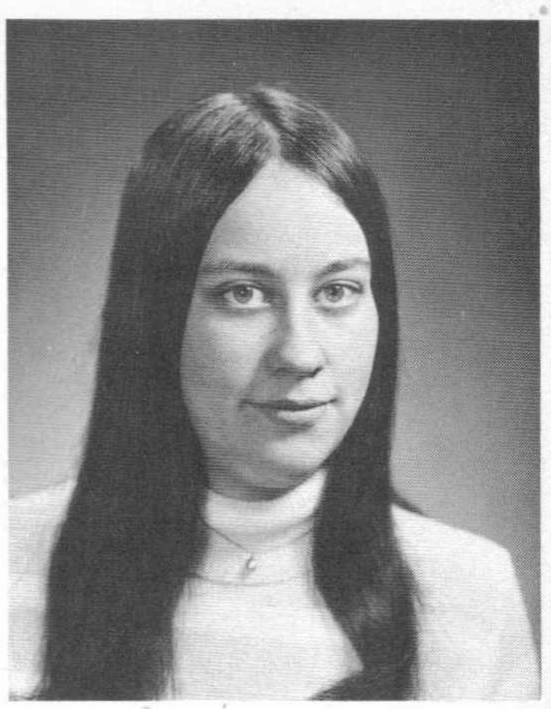

Susan Cohen
Suzi — Motorcycle Mama . . . Watching the sunrise . . . My Guitar-Singing works just fine for me . . . Balsams . . . An apple a day . . . Tears, fears, and feeling proud . . . Jan. 1, 1973 . . . DEPRESSIONS . . . Anticipation . . . It's gonna happen. Maybe this time.

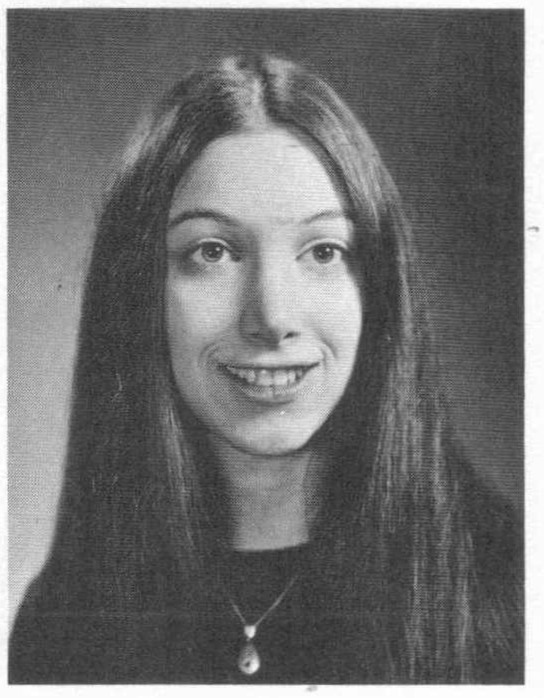

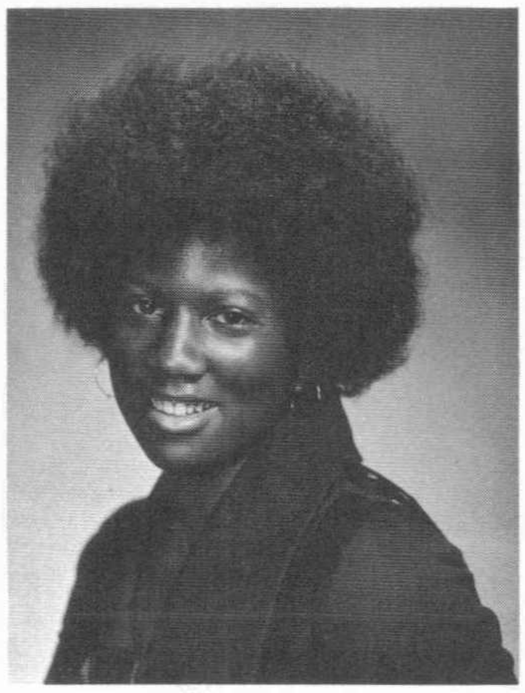

Debra R. Collins
The end of a long journey . . . The start of a new beginning. A trip from Boston to Natick . . . Five rough long years. I thank Metco for my future ahead. Good Luck to future Metco students . . .

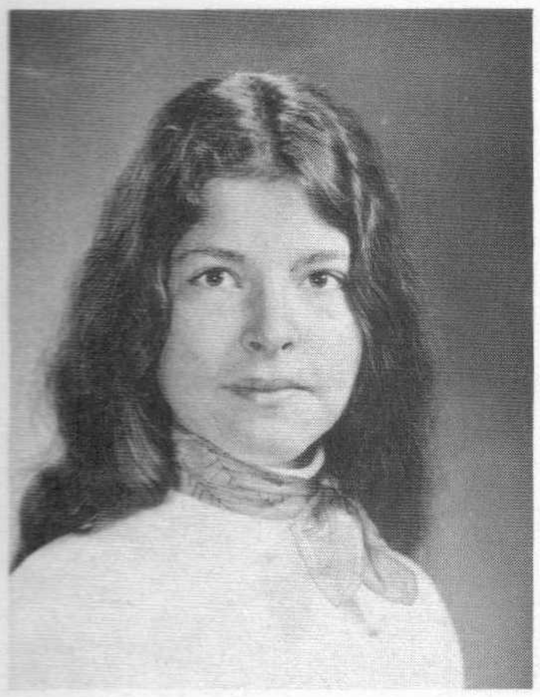

Debra L. Cohen
Blousch! . . . Ohh aso! . . . Bogus . . . ay-up . . . Bananas . . . Fritz . . . good brownies . . . clinic . . . ping pong . . . Hawthorne . . . Rm 127 . . . Onset . . . Sid, Barb, Banjos . . . laundra-mat . . . REVEL . . . shovels under the bubble . . . Farm out . . . I can see blurry now . . . Here, There, and Everywhere.

Cheryl Ann Concaugh
Cherie . . . DONNIE . . . 10/1/71 . . . WSA . . . To Love somebody . . . Friday-nite cards . . . yellow roses . . . N.E. Dragway . . . Trino . . . A + M . . . Herman + Sally . . . N.H. 72 . . . Tupper's Girls room . . . Park Ave. . . . Mari we can't win . . . N.N.H. . . . Free 73?

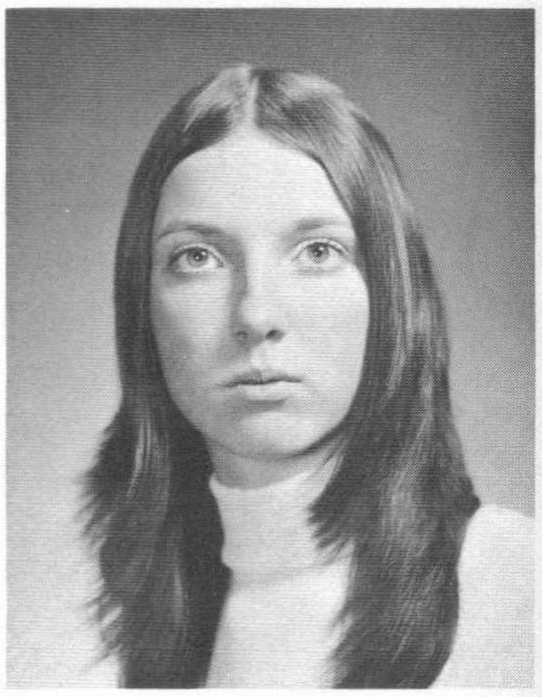

Marjorie Colbeth
Margie . . . con artist . . . pool shark . . . kindergarten teacher . . . loves cats . . . traveled a lot . . . Friday nights . . . "A" wing . . . friends . . . the gang . . . what do you want to do . . . may return to Germany someday . . . Love . . . Bye.

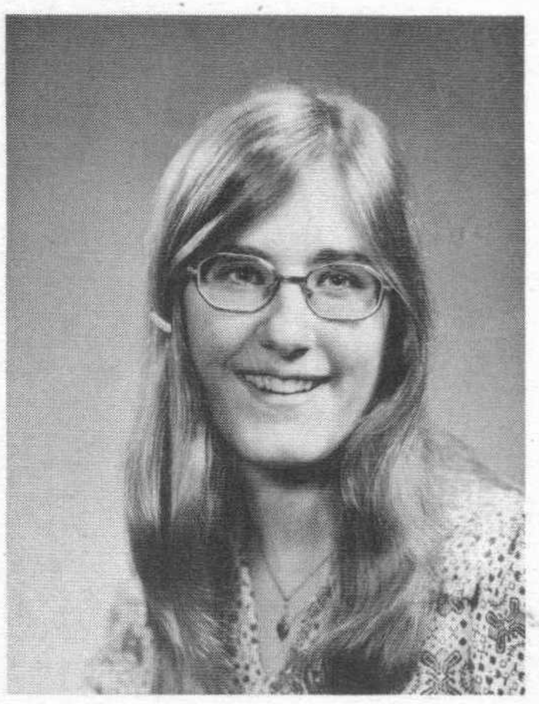

Debbie Collins
K2R . . . Texaco Star . . . Tom Jones . . . bubble eyes . . . Lou . . . water rat . . . Scully's . . . Econo-Van . . . no, they're 15 cents . . . 3/1/73 . . . Chicago . . . 20 reds and a glass of water . . . Buddy . . . Who? . . . Wedding Bells . . . in love . . . take a walk on the wild side.

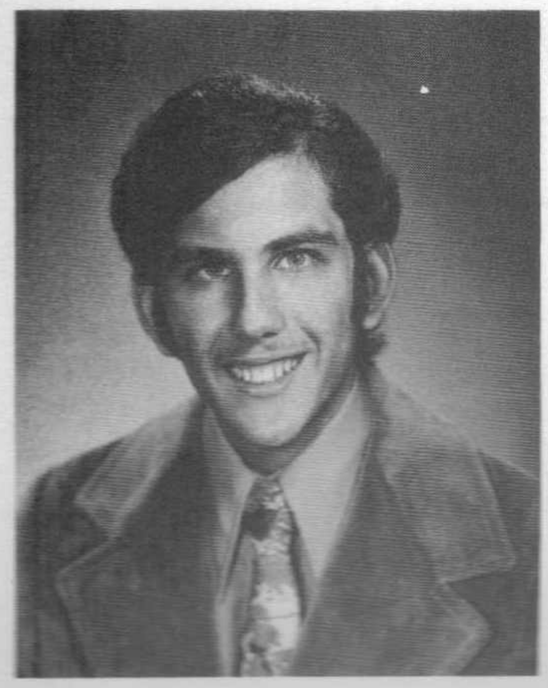

Marc Cohen
"Pretty Good" — Tommy — Clarinet's Corner — Craggy — Turbocar — G period sleep-in — "Every time you think, you weaken the nation" — Who's next — Andover concert — The Aquarius.

Sally Conlon
Ragu-cats . . . TEC #23 . . . cracks me up . . . Mike . . . I'm not sorry . . . Hoagsfit . . . W.Y.T.? . . . #13 . . . late as usual . . . something like that . . . will you do it? . . . solidify . . . diets . . . in the mood . . . escape from your escape . . . Amen.

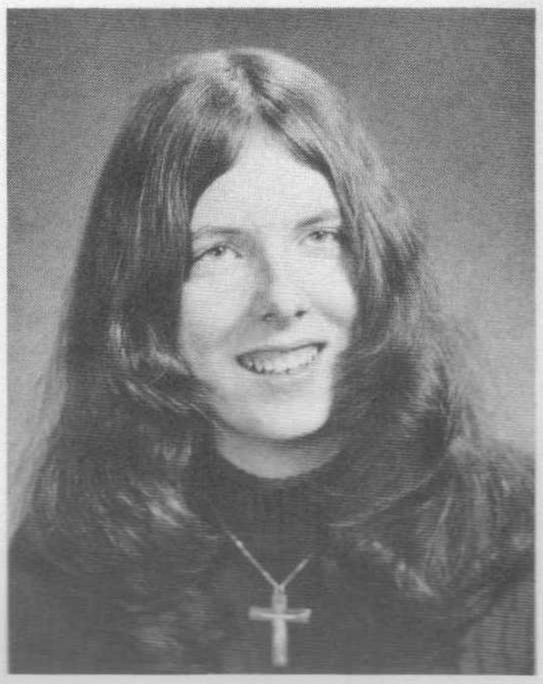

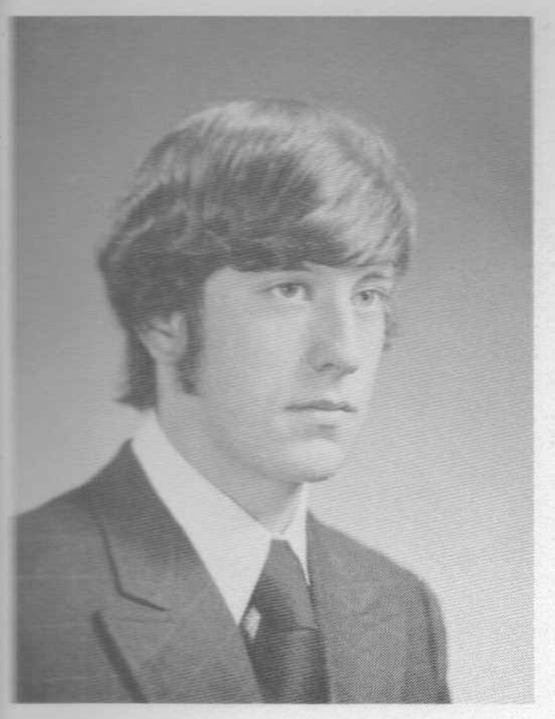

William G. Connell
The Mid-Nite Rambler . . . 232 Beast . . . #14 . . . Chigger's Wagon . .. Oak St. Shell . . . 12/11/71 Oh Doctor . . . The Fire Cracker . . . Anne . . . Casey's Regular . . . East Natick Pinballs . . . Where are those Whales??? . . . The Cape . . . I'm outta here.

Jeffrey Cooke
Boob . . . Sweet and Innocent . . . Prude . . . I'm sorry . . . 12/25/72 . . . Dot . . . #11 . . . Negie . . . Jock . . . R.I. . . . Hockey 1,2,3 . . .

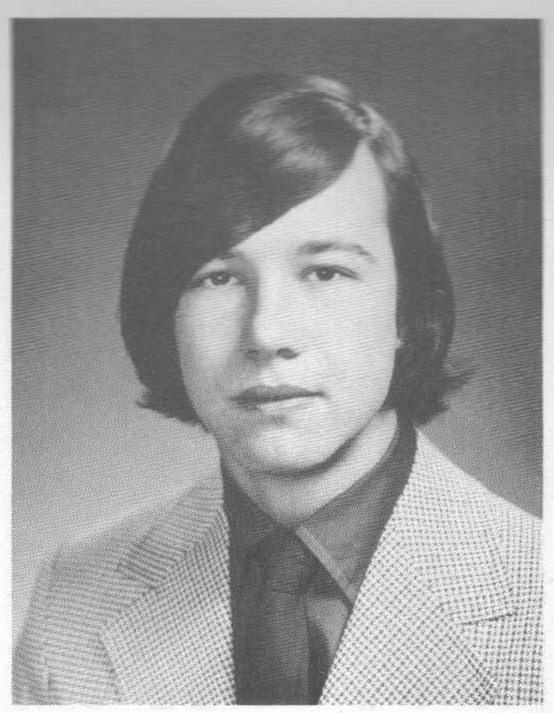

Mark Connolly
"Remember nicely?" . . . "smarty pants" . . . Ed . . . Imagine all the people living in peace. You may say I'm a dreamer, but I'm not the only one. I hope some day you'll join us and the world will live as one. AMEN.

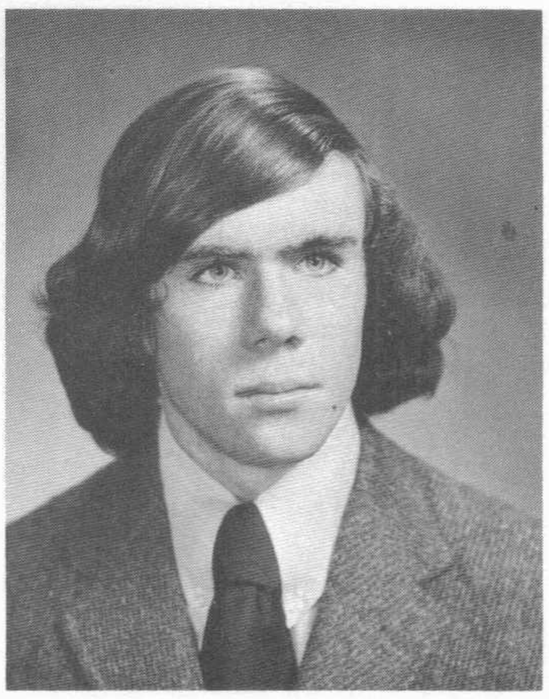

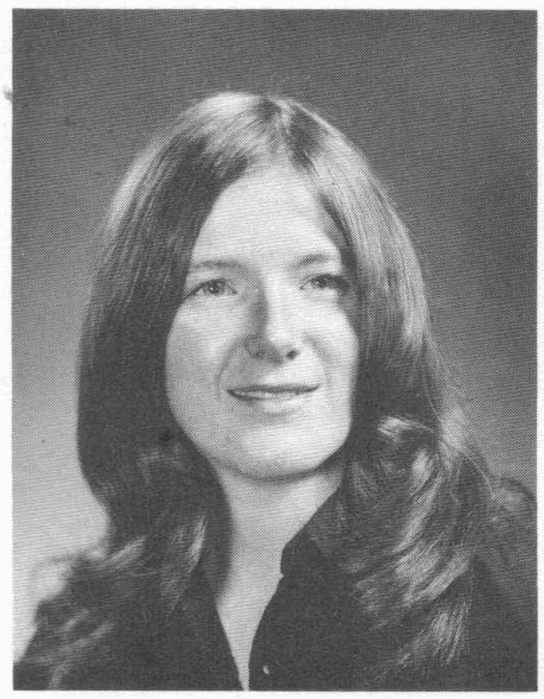

Sue Connolly

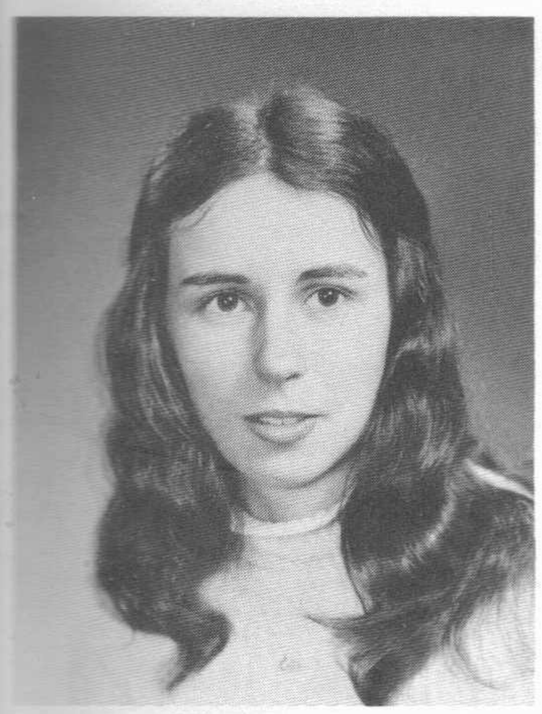

Donna Connolly

Linda Corbett
Lunch buddies 72 . . . Joe Cool . . . Star . . . Hate . . . Only green . . . USMC . . . us guys . . . darkroads . . . STEVE . . . 11/9/72 . . . H per. zoo . . . Virginia . . . crack up . . . kissi-face-huggy-bear . . . bananas . . . the beach . . . dirty jokes . . . Big Mac's . . . Honey . . . 73!

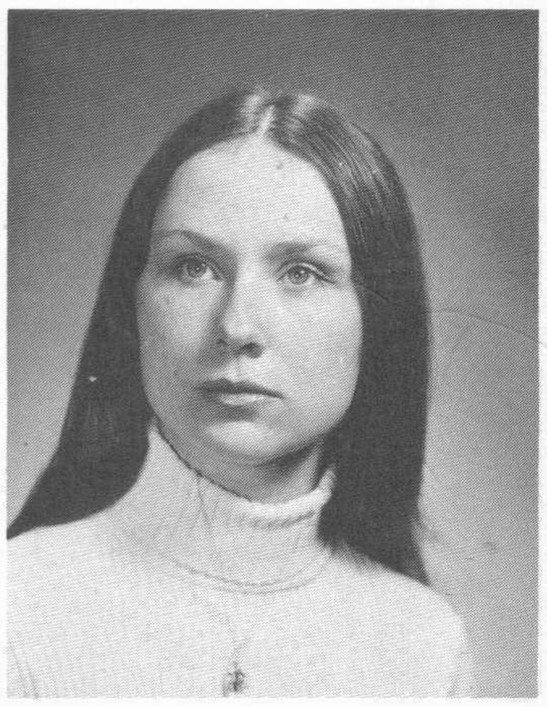

Paul M. Connolly
Pablo . . . Holy Cross? . . . UMass . . . Ireland . . . Salem Pigeons . . . The Erg . . . Blue Bug . . . Ski buff . . . Fairway much? . . . Oh, that green grass! . . . You grew what all summer? . . . The MAN in the other room . . . NHS Forum . . . What do you mean we tape today at three!!?

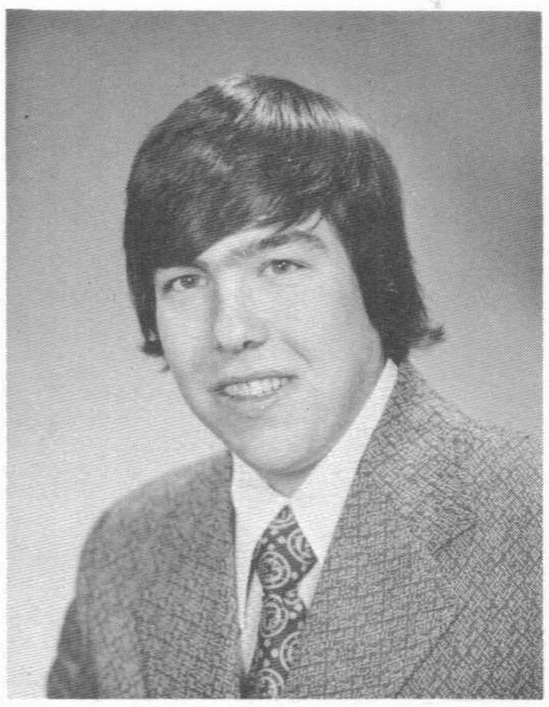

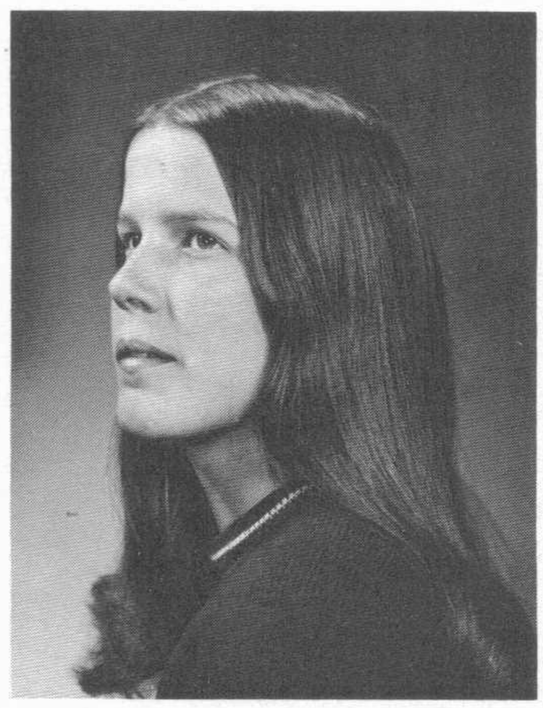

Debbie Cook
The school cafeteria of course . . . Jeff . . . 68 "Charger" . . . "74" . . . My old pal Squeaky . . . Zayre's Shoe Dept. . . . Nantasket Beach . . .

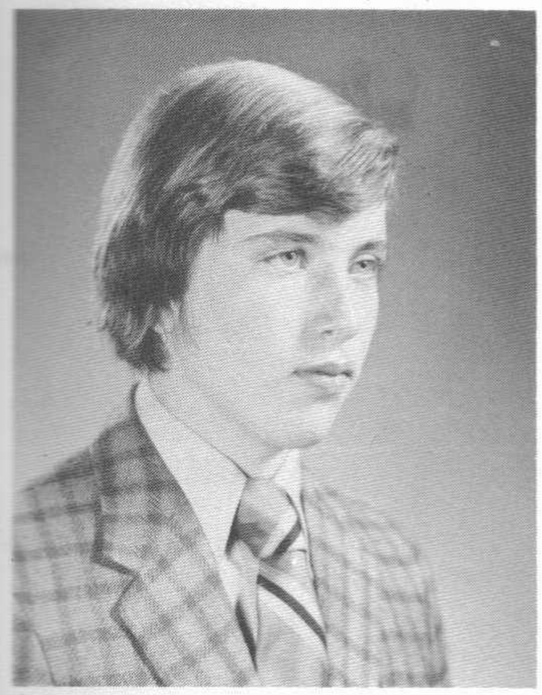

John Connolly

Deborah Lee Corliss
August 5 — such is His will. A man there was, they called him mad, the more he gave, the more he had. Blanket ocean . . . Mom — 302 . . . I.B. ballet . . . Wondering harpsichord . . . the d.a. . . . lil' sis . . . P.T.L.er . . . "I am always thanking God for you."

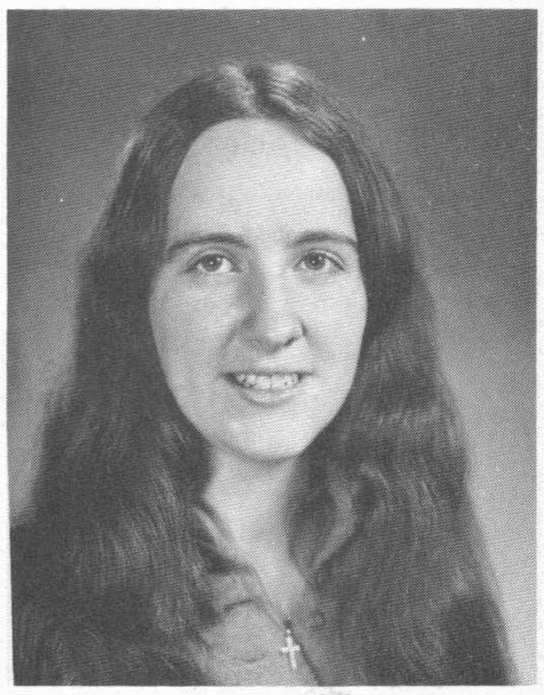

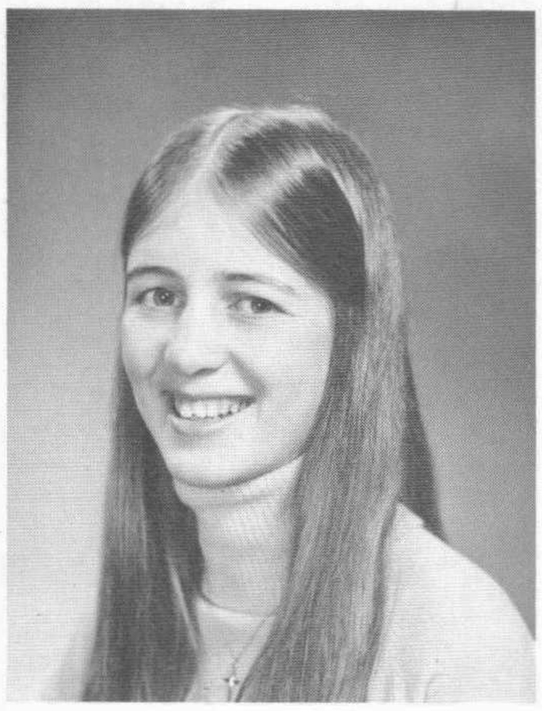

Jane Cormier

Elli Barbara Crocker
Igor's — (whose?) . . . HSA . . . Let's skip . . . Freedom's just another word for nothin left to lose . . . Evvys Parties . . . JED . . . pre-rally warm-up . . . Bermuda '73 . . . Fishtown . . . I get by with a little help from my friends . . . Intin . . . Every end is a new beginning . . . Peace Alfred.

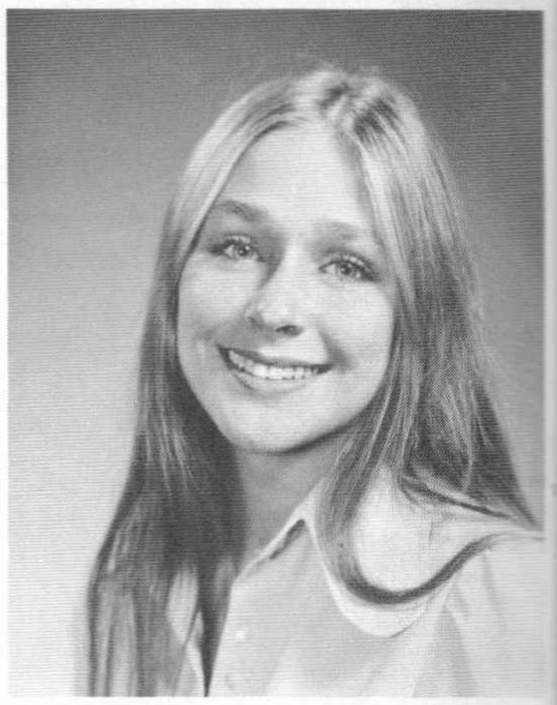

Kathleen Coughlan
. . . Kathy . . . cross-country camping . . . Canada . . . Rockies . . . field hockey 3, 4 . . . Murphy School — First grade class . . . Your hair? . . . Local 2 . . . Pieces of April . . . When friends are together . . . it's always summer in the heart.

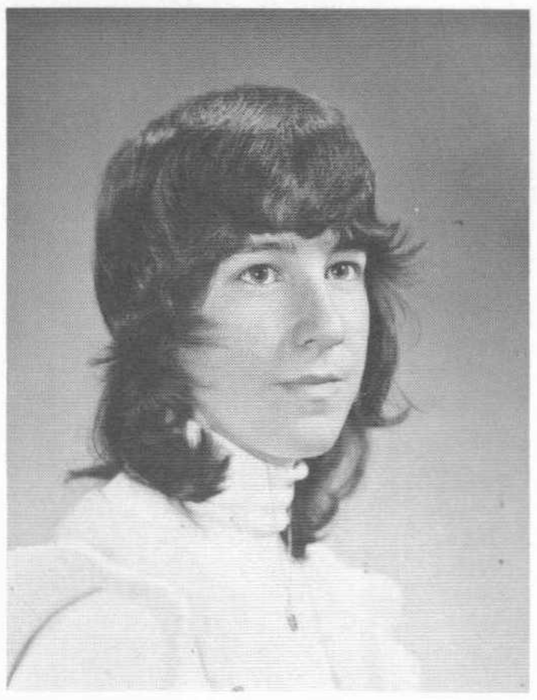

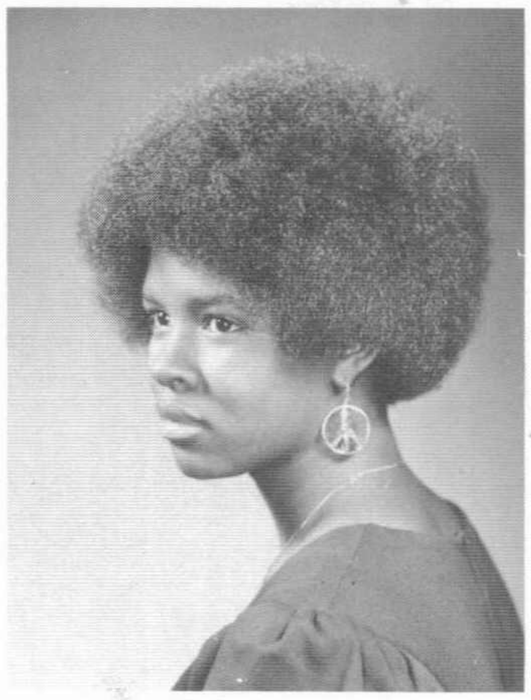

Leatrice April Cox
It has been one of my greatest pleasures coming to Natick. I hope it will be as much of a pleasure to future Metco graduates. Thanks Metco, it really pays to try and learn. Amen . . . Solo . . . exchange concert 73 . . . Bye.

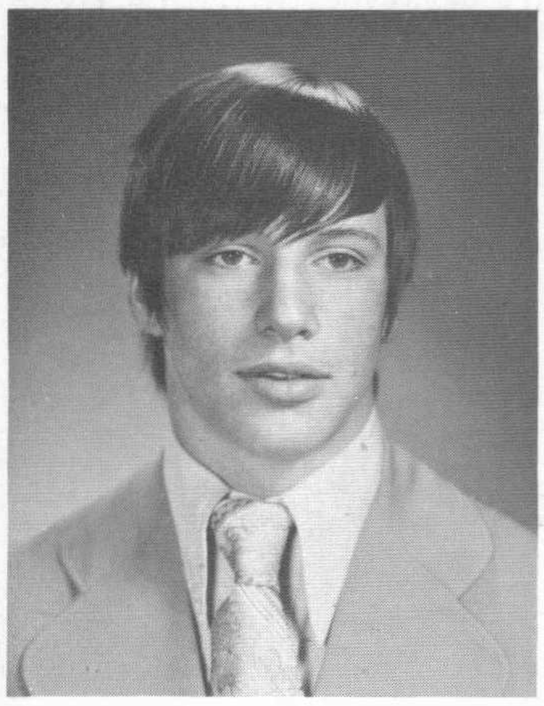

Jeffery Cosgrove
Quasimoto . . . Spiderweb . . . Carol . . . Beppo's Mongols . . . Ski at Wildcat . . . golf at Sandy . . . Charleyhorse Charlie . . . Football, Wrestling . . . Little Knicks . . . Safedriver of the year . . . Casey's Regular . . . Cafeteria Noisemaker . . . Oh Doctor!!

Mark Crowe
Marky . . . McDonalds . . . could feel that grease . . . Toyota . . . that many? . . . go out for lunch . . . you drive huh Mark? . . . Bob's . . . Little amn . . . had to leave mall . . . Lunches with Buttons . . . Psychology?

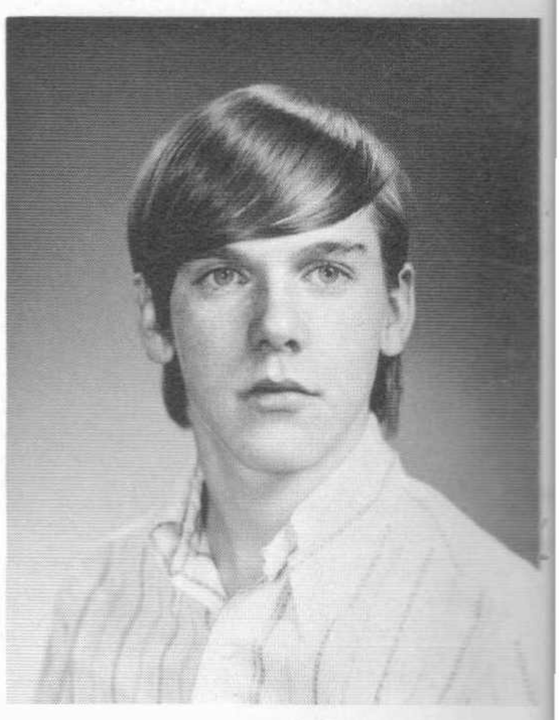

Mark S. Coviello
"Huck", Come on Monkey! . . . Honest Ann Nap's door was unlocked . . . Kel's ExLax cake, 32 haven't seen you since the Well's game . . . Tumbleweed . . . I am glad I didn't drink on Nov. 4 . . . Deb . . .

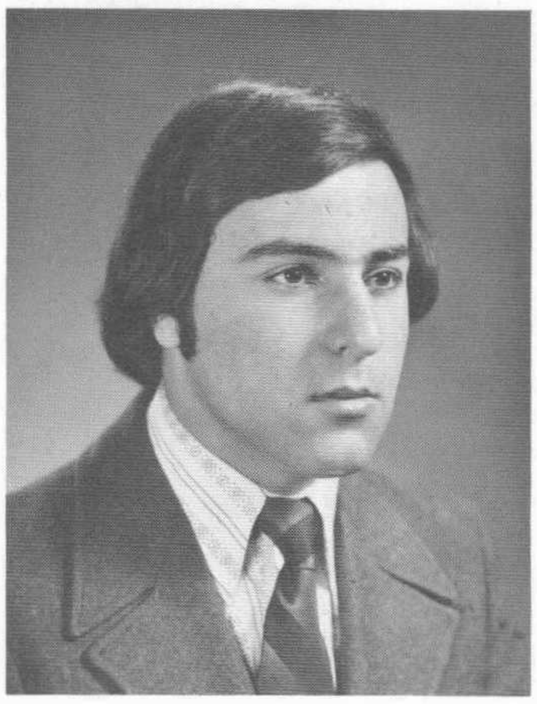

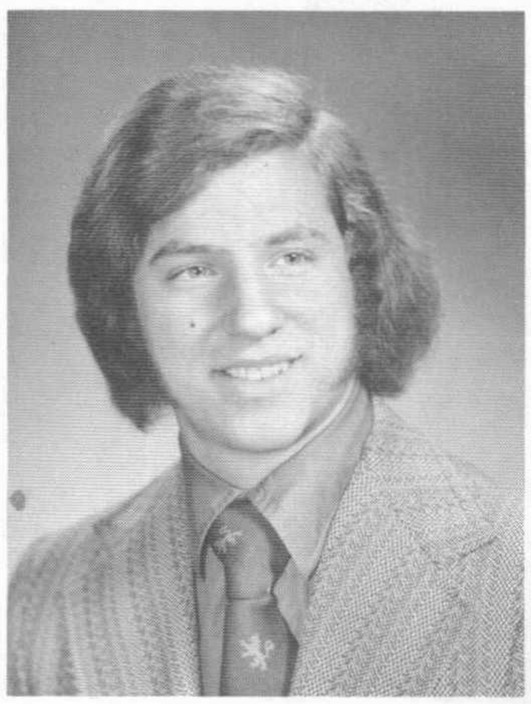

Jeffrey Crane

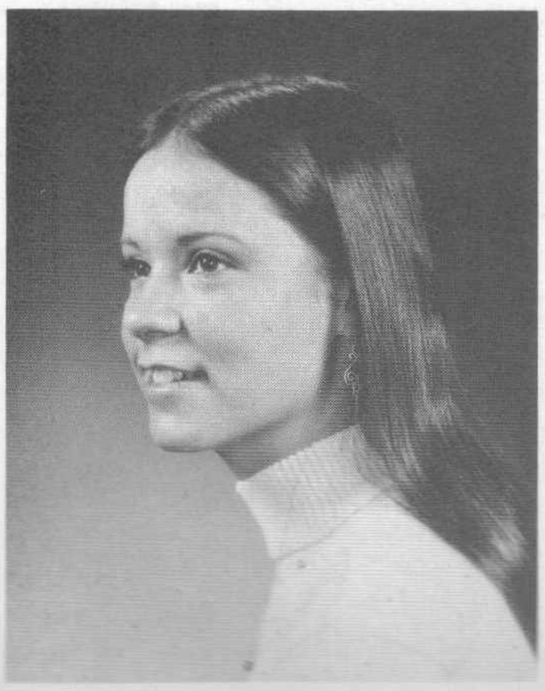

Donna Costello
Na . . . NLABS . . . Canada . . . Atlantic . . . J.A. Pres. . . . Prom "72" . . . #6 . . . Loves hockey . . . Summer "73" . . . sailboat . . . Pancake house . . . BUZZ OFF . . . BIG Secret . . . I believe in Music . . . Tina & Joanne . . . always laughing . . . "73" is free . . .

Patricia Cugini
. . . PAC . . . Fairway . . . Teller . . . Birthday Parties . . . icehouse . . . After hockey games . . . WHS . . . Chinese Firedrills . . . 4 car thieves . . . Us guys . . . Deb's party . . . Marconi's . . . Bermuda 73 . . . B period donuts . . . Bar & Grill . . . Rick . . . 73 is Free . . .

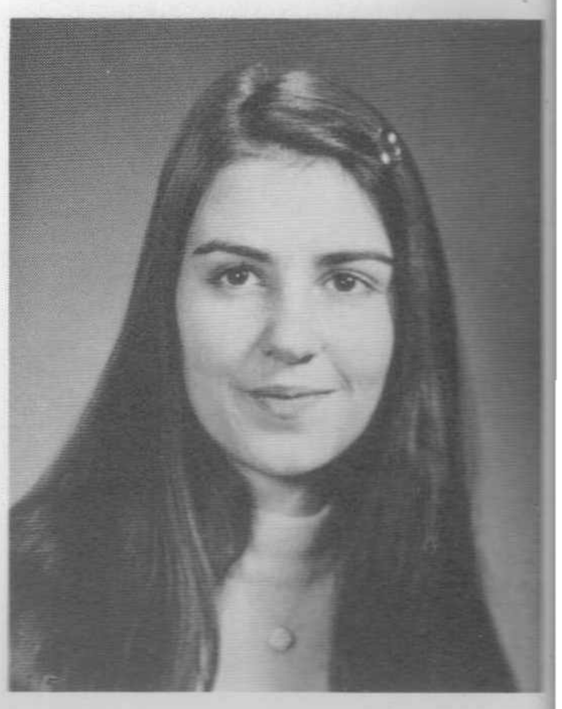

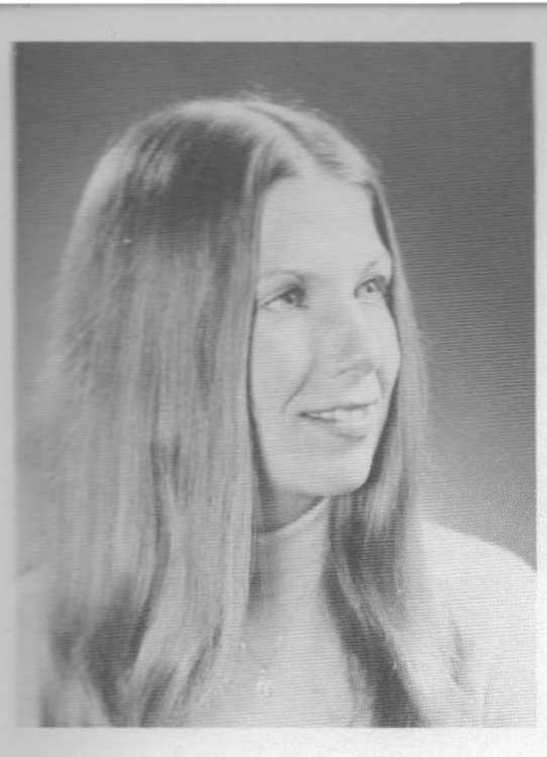

Christine Cummings
Crissy . . . "Que Pasa?" . . . LeMans — 11 . . . Crash! Where's my seat belt? . . . Delayed Reactions . . . Marshfield . . . Cambridge in the morning . . . Harwich . . . Bermuda in April . . . get rid of this stuff . . . N.H.S. rest in peace.

Donald Davern

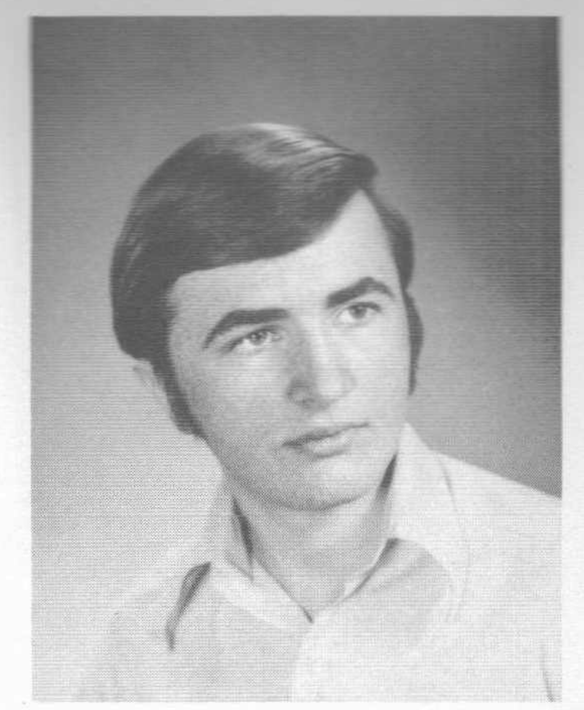

Sharon Danforth
Sha . . . Oct. '72 . . . Tues. nite hockey #11 . . . Wankelbee . . . the blue? . . . Javelin . . . Huss . . . Summer '70 . . . Flake . . . Hampton . . . The boogs . . . Mr. Pole . . . Snad — The gang . . . Always Golden . . . FSB — the dungeon . . . Loews . . . APP . . . The Pariche . . . GMI . . . Cape '73.

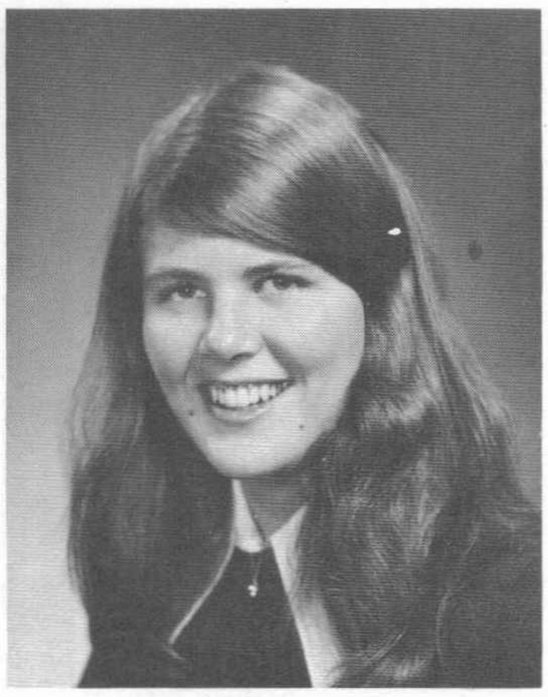

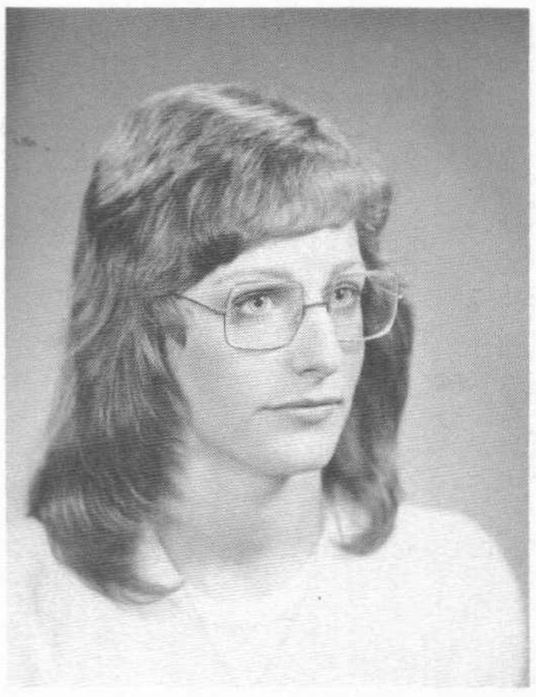

Kathryn Daniels
MEMORY — "Everyone has experienced that truth: that love, like a running brook is disregarded, taken for granted; but when the brook freezes over, people begin to remember how it was when it ran and they want it to run again."

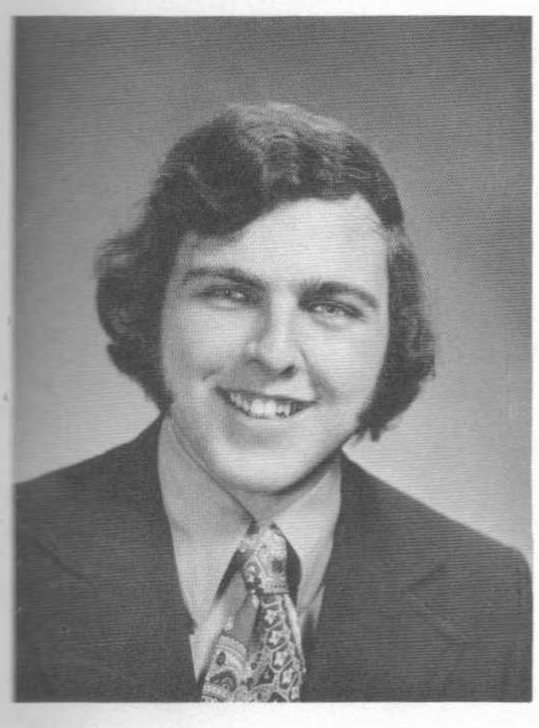

Robert Curtis
64 Ply . . . N.H. . . . Grasshopper . . . skiing . . . Friday night . . . Brocks . . . hockey . . . bunny-rabbit . . . Curt . . . hacker . . . Hampton . . . Salisbury . . . 6/9/72 . . . boats . . . Ireland.

AnnMarie DeAngelis
De . . . Happee Birthday . . . Hyperdown . . . Bermuda . . . Secrets . . . Igors . . . Walpole TP . . . FS Paper Caper . . . pre-rally wm up . . . Evvys Parties . . . never late . . . HSA-NHSDC . . . confidentially Ellen . . . GH . . . w the g . . . da . . . HC . . . 1 of 5 . . . Our Friendship.

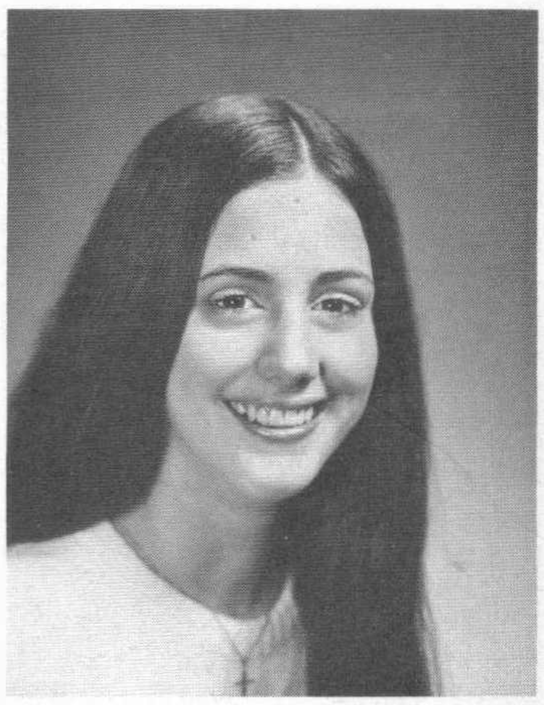

Donna Marie Daniello
GR . . . nice . . . someday . . . summers down the cape . . . Wingarsheek Beach . . . I got my license! . . . Tewksbury . . . Liberty Mutual . . . Aquinas bound . . . secretary . . . It's Friday! . . . dreaming . . . red and blue . . . funny laugh . . . memories . . . Goodbye!

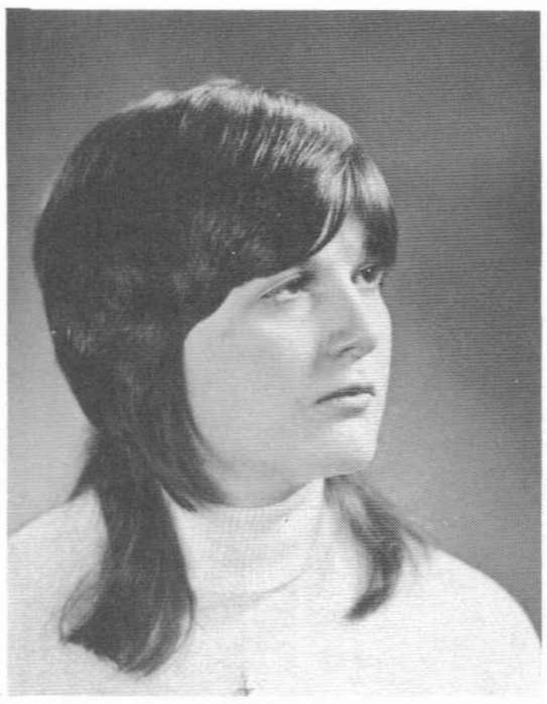

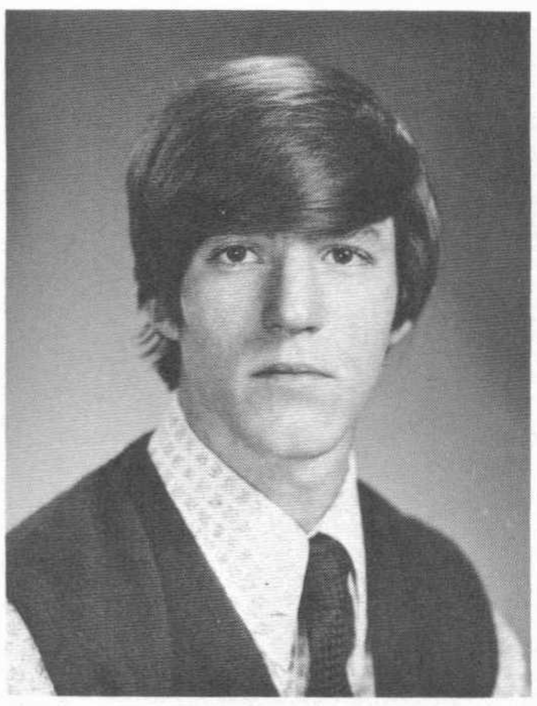

Tom Davenport

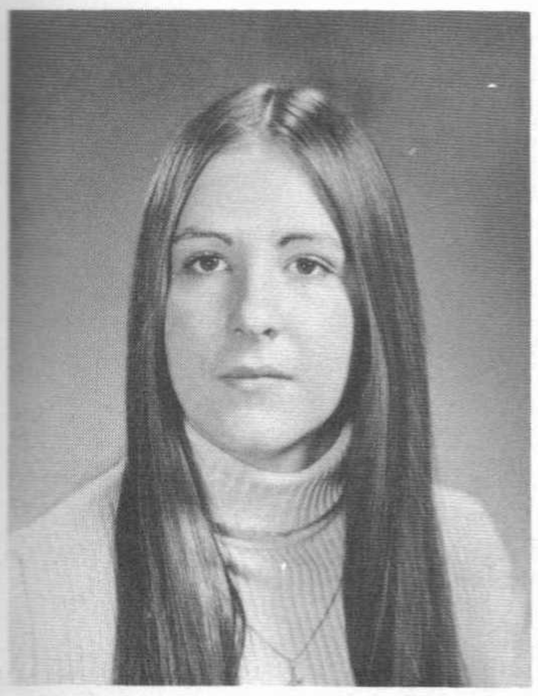

Judith Dalo
Judi — JD — Summer of 71 — Down the street — Pink Champagne — All wasted — next year — Coca Cola guys — Tupper's girlsroom — tonsils — Roommate — Deliverance — He smells — QF — M&M's — Little Red clown — Joe Smoe — Pardon me — Red Lite — Suburban — N. Adams State — Go.

Roberta L. Decker
"To be anymore than what I am would be a lie. I'm so full of love I could burst apart and start to cry."
"Today" by Jefferson Airplane

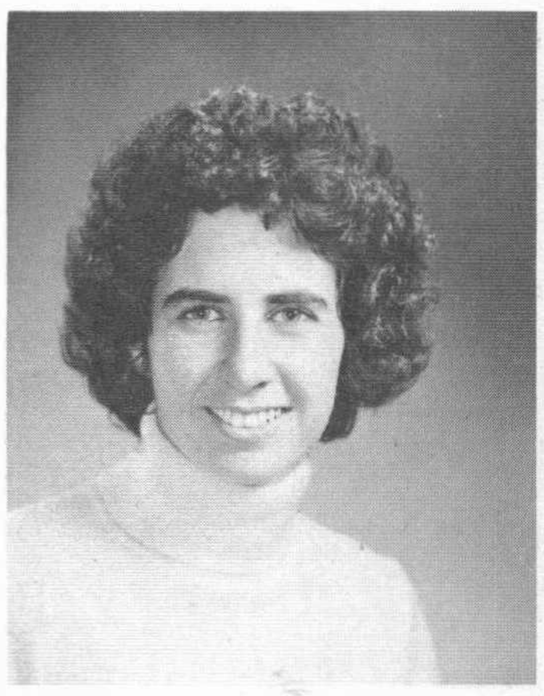

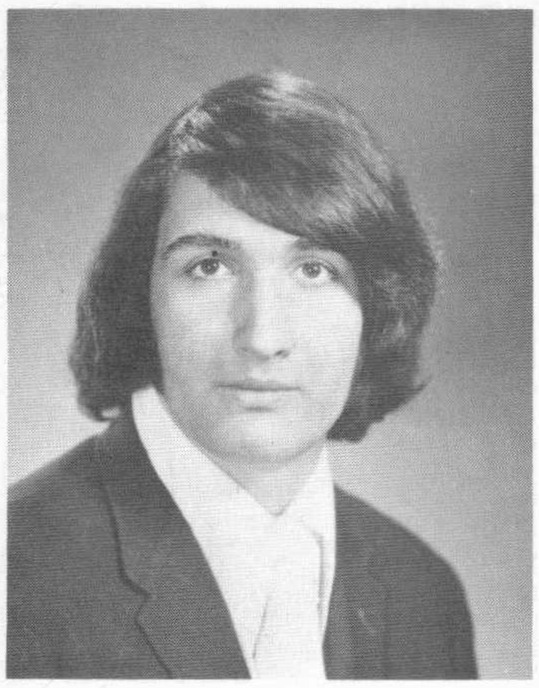

Mark Joseph DelVecchio
DelVec . . . with Mike much? . . . Have your car yet? . . . Duck's Tavern . . . glass door . . . What's the matter? . . . crazy . . . good driver . . . scared of anyone? . . . Ann . . .

Kim Doheny

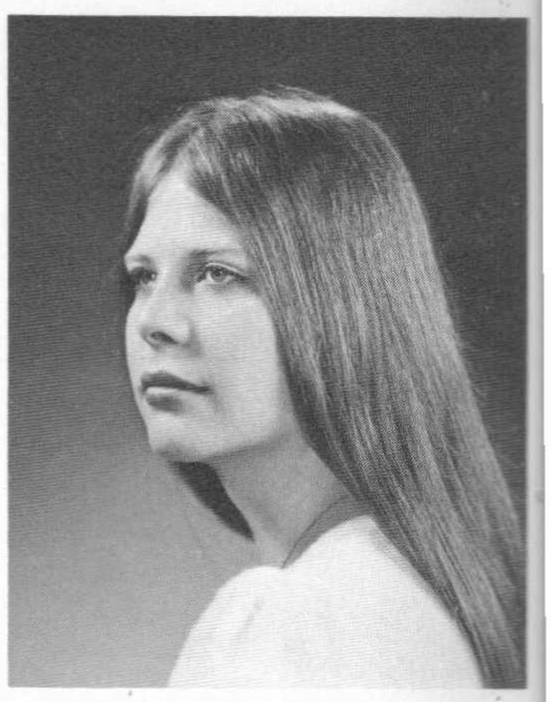

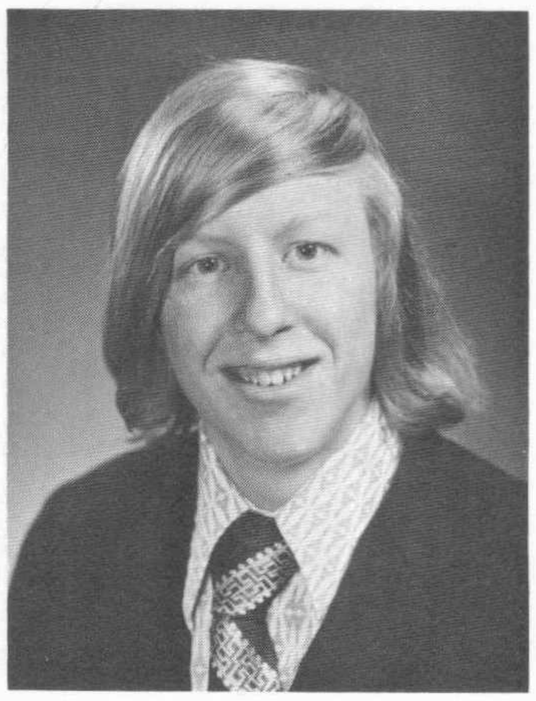

Kenneth Disiata

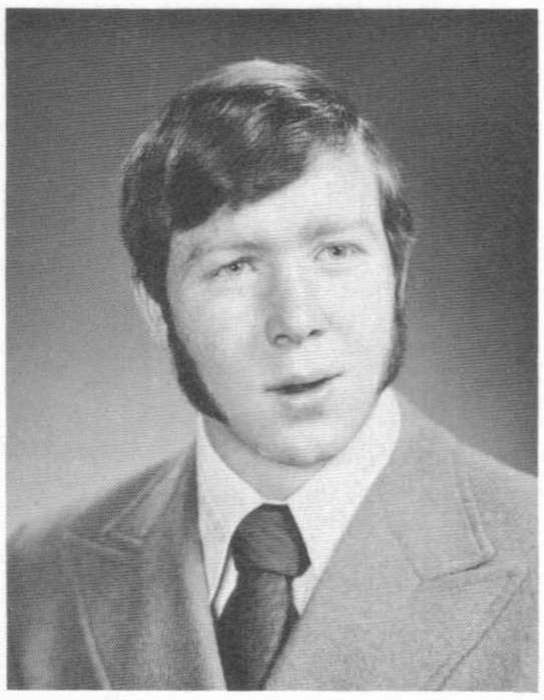

Daniel J. Devereaux
One Bop Beppo . . . Hockey, Football . . . Skiing at Wildcat . . . Golfing at Sandy Burr . . . Friday nights at Jerry's . . . Fishing at Dennis . . . Schlitz . . . Jeanne 11/7/70 . . . Westfield State? . . . Ho-Jo's . . . one way streets . . . It was the redHeaded thing to do.

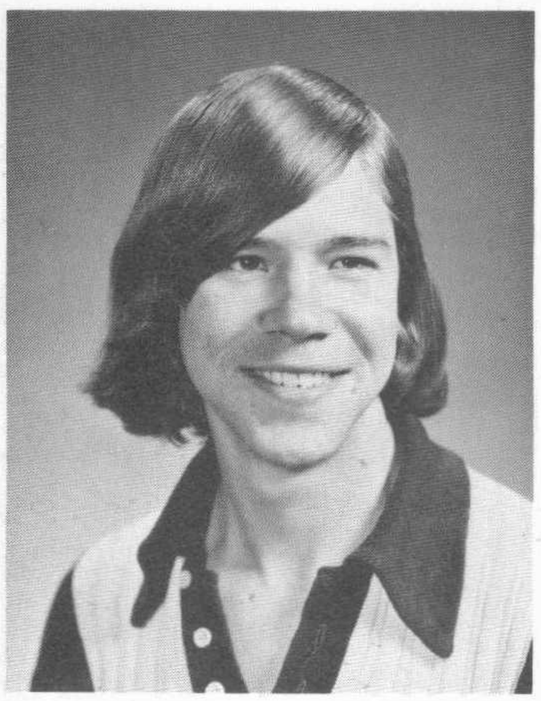

Gerry Demko

Peter Doheny
DEAN . . . Cottage in Yarmouth . . . Midnight Rambler . . . Sue 8/26/72 . . . Gymnast . . . A real hood . . . Bikey . . . Friendly Wall . . . Bakecity.

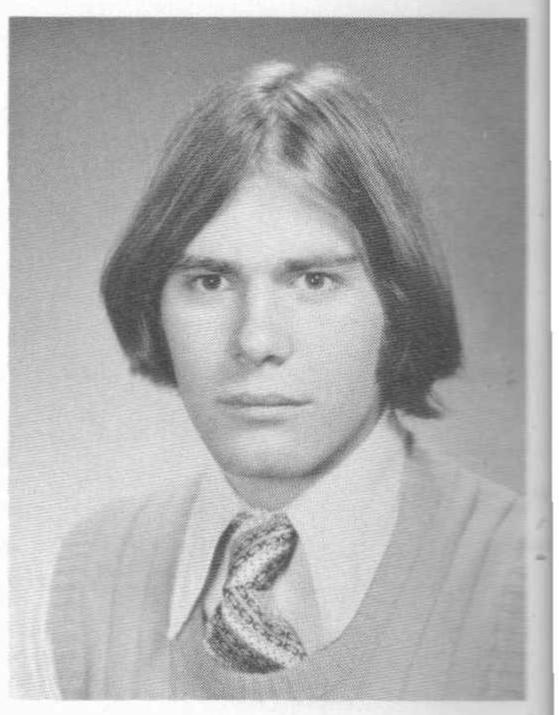

Edward Detoma
Eddie . . . Heavy Chevy . . . Muscle Beach . . . C + G studies . . . Ice House . . . West Natick Boys . . . Valerie . . . Surprise 3/10/73 . . . Jack in the Box . . . Breakfast at George's . . .

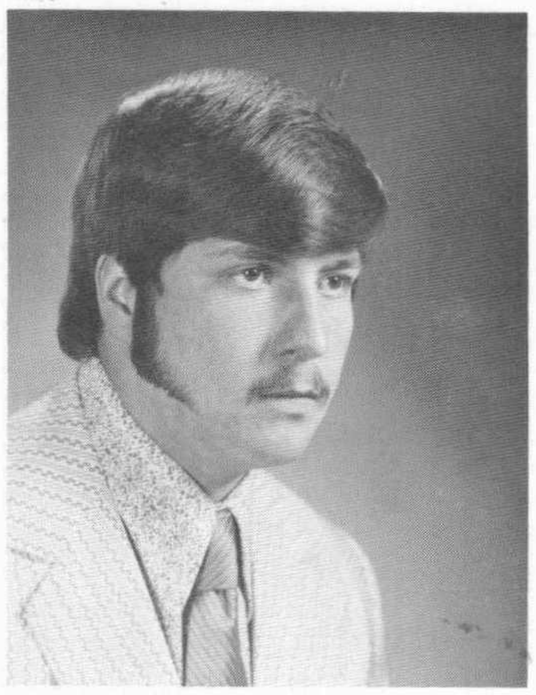

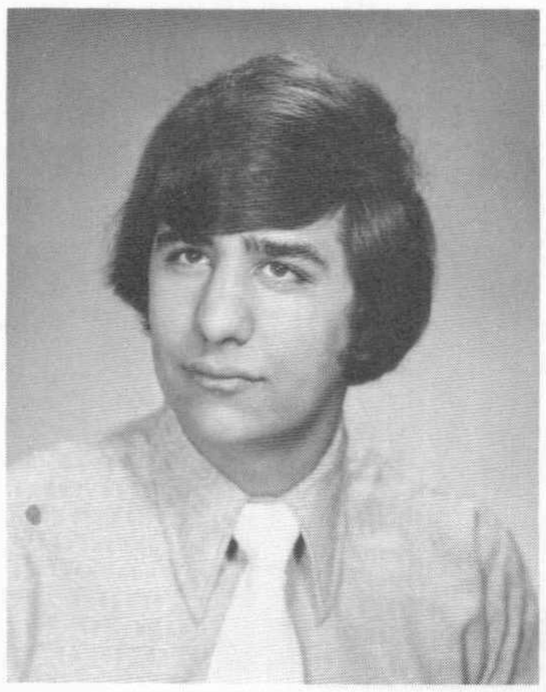

Albert G. Dikmak
Albie . . . 1 cold mich please . . . Bernie's B + G . . . Golf . . . The yellow Nova . . . Loew's and Finnerty's . . . Tripp's . . . Casey's for lunch? . . . Pu Pu for 2 . . . I bet you can't . . . Captain.

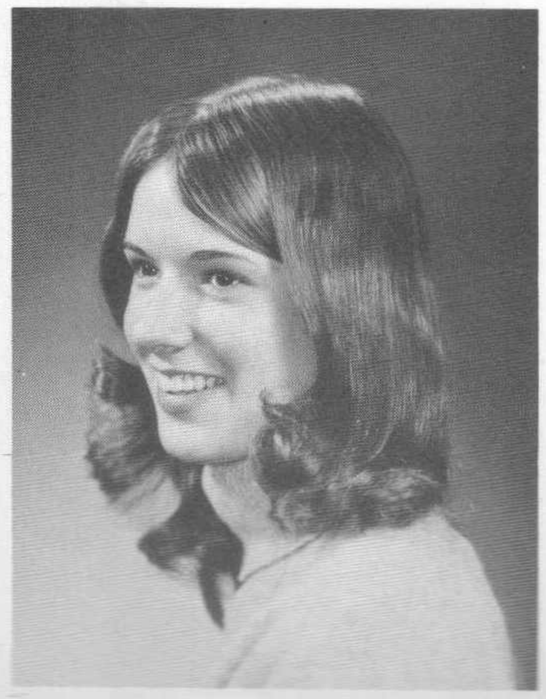

Faith L. Dennett
Idiot . . . #9 . . . Michael . . . Who asked you? . . . gymnastics? . . . Big Buy . . . Maine . . . Wondering '72 . . . Westbrook . . . Thanksgiving . . . yellow roses . . . "Hold the tiller — Jump!" . . . feast at Milton . . . Baked-sour . . . I'm sorry . . . Bucky Beaver.

Garrett Donnelly

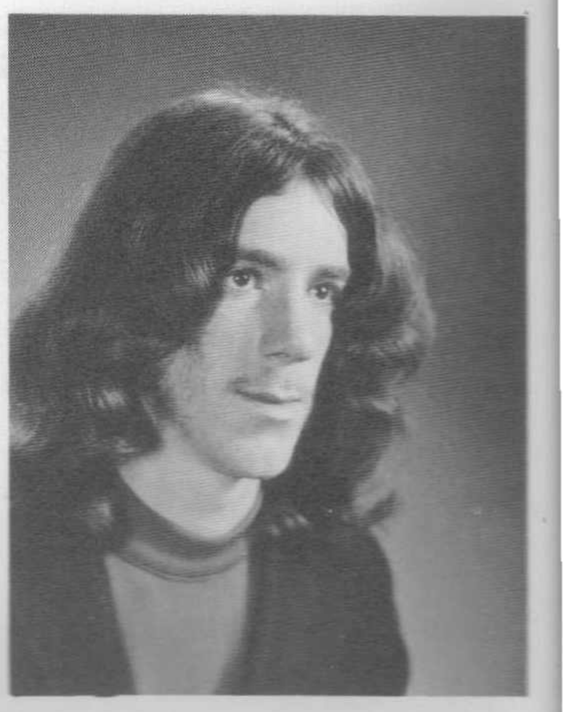

Ann Elizabeth Donovan
Dunnie . . . ct . . . 12am talks . . . CID . . . 49 days . . . Bermuda — Feast or Famine? Joni, cabbage nite? Igor's — thanks Whale . . . Walpole TP-FS Caper . . . Prerally . . . defense . . . HSA-NHSDC . . . 1 of 5 . . . voice . . . Tripps . . . HC . . . Balloons . . . Hello Dolly — Cape Cod . . . Evvys . . . Our Friendship . . . Day by Day.

Brian J. Downey
"B" . . . Detective E.T. . . . '68 Cutlass and muscle Nova . . . All right, you hair . . . Hoot owl . . . You are stick . . . UMass . . . Gymnastics . . .

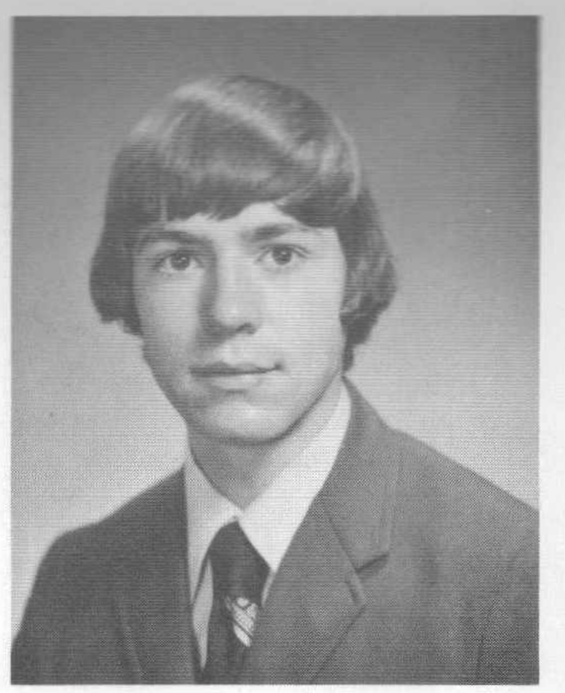

Gary Doucette

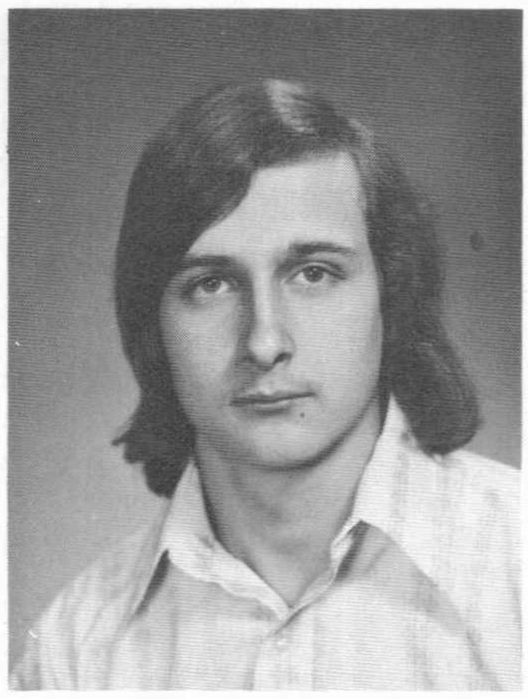

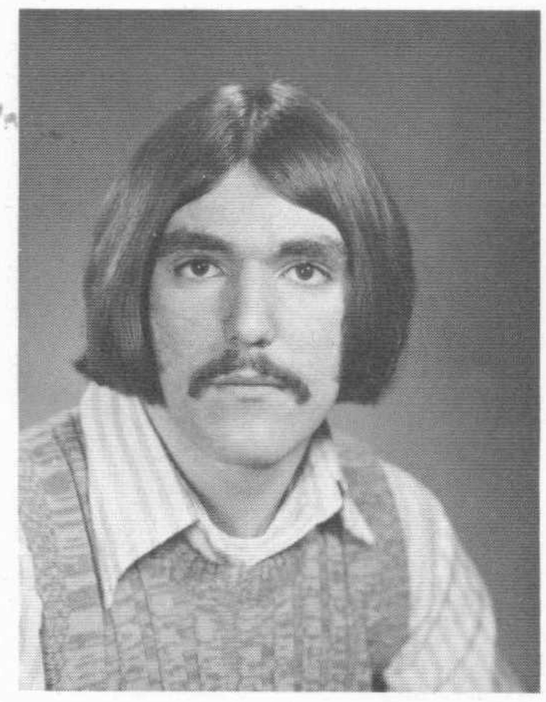

David Dourian

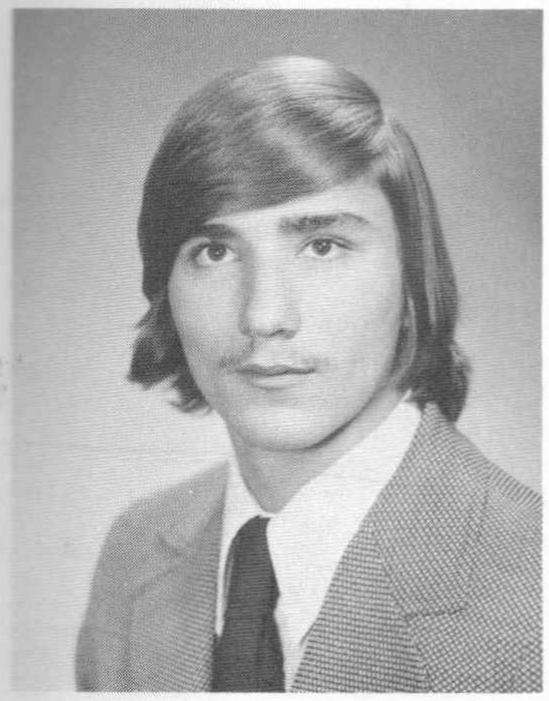

Daniel Donovan

Robyn B. Drury
Robs . . . skiing at Balsalms . . . "that's pretty funny" . . . France . . . summers at Horseneck . . . remember Andy's?
. . . New Years Eve at Pauls . . . those were some brownies . . . Chris' . . . Kentucky Woman . . . Mustang . . . Paul, after 3 long years . . . ILY.

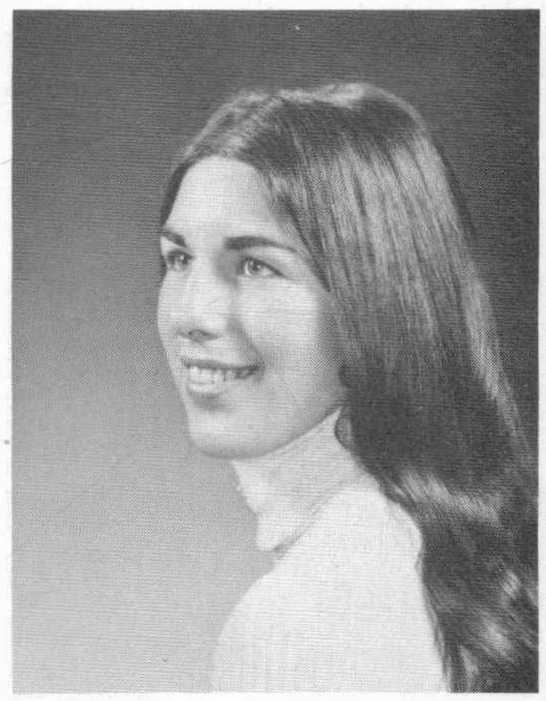

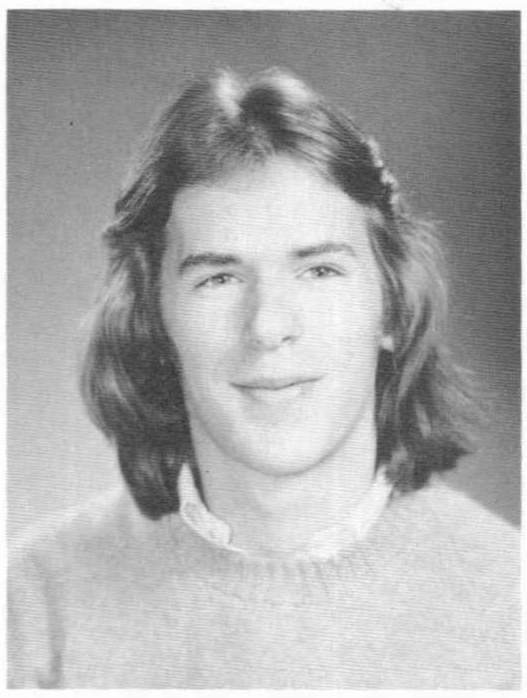

Richard Doucette

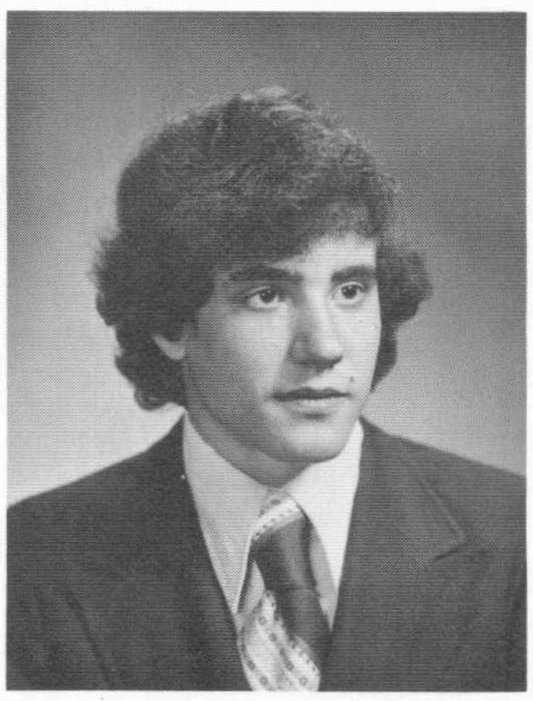

Ernest Dow
Ernie and his friends . . . Cricket lounge . . . Turtle lounge . . . those studies . . . Boy you had a heavy date, your hair is curly . . . butts . . . wandering eyes . . . pool parties . . . anyone for an orange? . . . beep beep . . . do your own thing . . . but not on me . . .

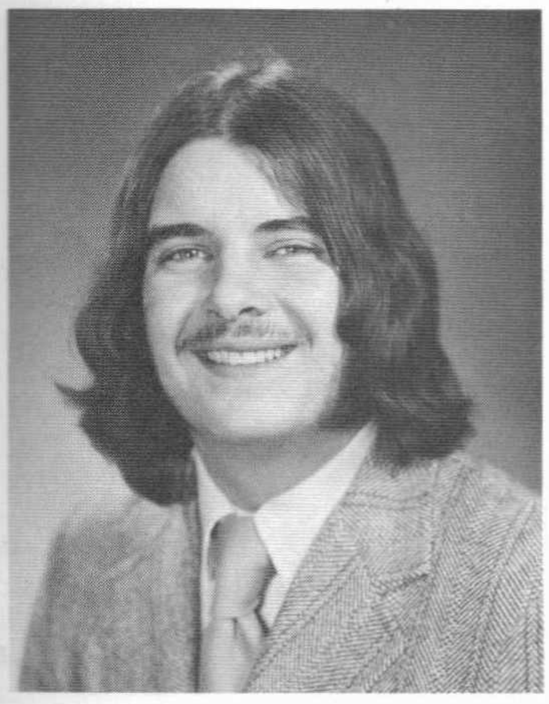

Warren Donovan

Schyla Duffy
I have finally found a way to live like I never could before, not having a lot to give yet I can open any door, following the shadows of the skies and feeling close to where the race is run, waiting in our boats to set sail the sea of joy.

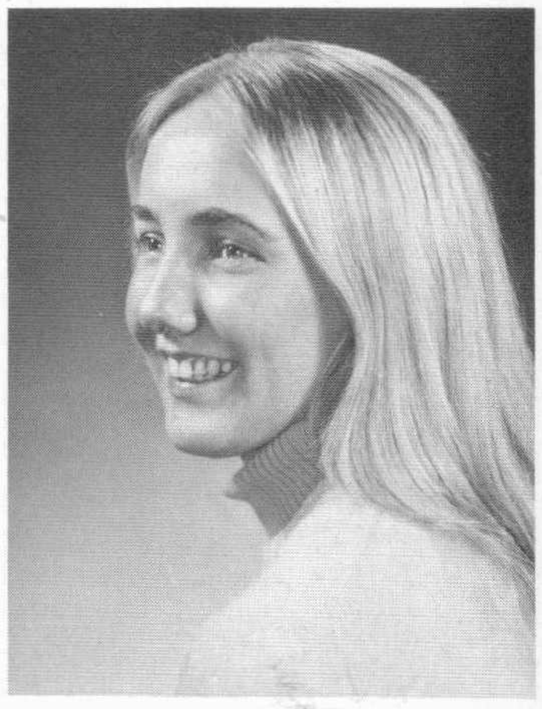

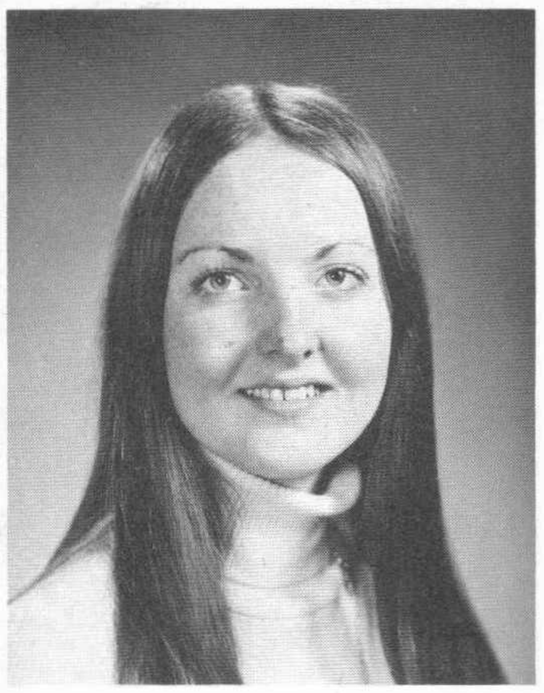

Martha A. Dugan
The gloom of the world is but a shadow; behind it, yet within reach is joy. Take joy. What sunshine is to flowers, smiles are to humanity.

Cheryl Ann Elliot
Yellow Chevy . . . Sad Year . . . McDade!!! . . . Heath Bars . . . Squeak . . . N.N.H. — No Way!! . . . Olds . . . Tommy . . . Bonneville . . . Natick High Yuk!!!

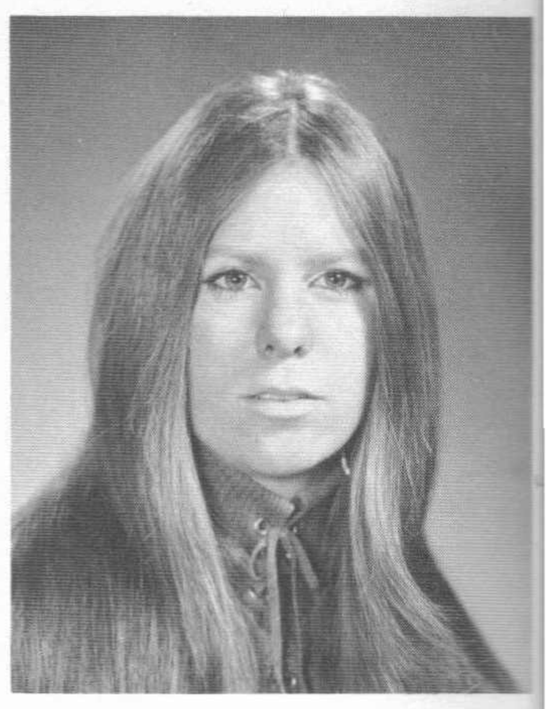

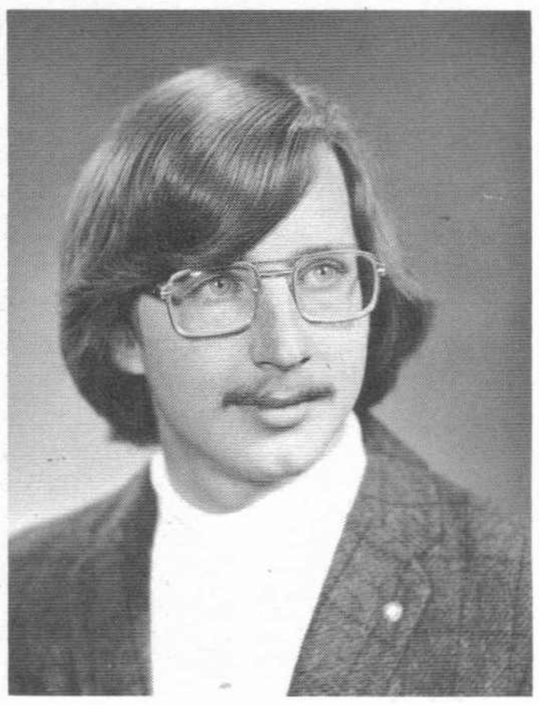

Duncan Duval
Key Club . . . Damien . . . Middle of the Road . . . Peter Phillip School . . . Lynne . . . 70 Snojet . . . Jackman, Me . . . Think snow! . . . Yeah, like about eight . . . FT . . . Merex . . . Drink much? . . . Nah, just on weekends . . . Spec. Ed . . . It was not my fault.

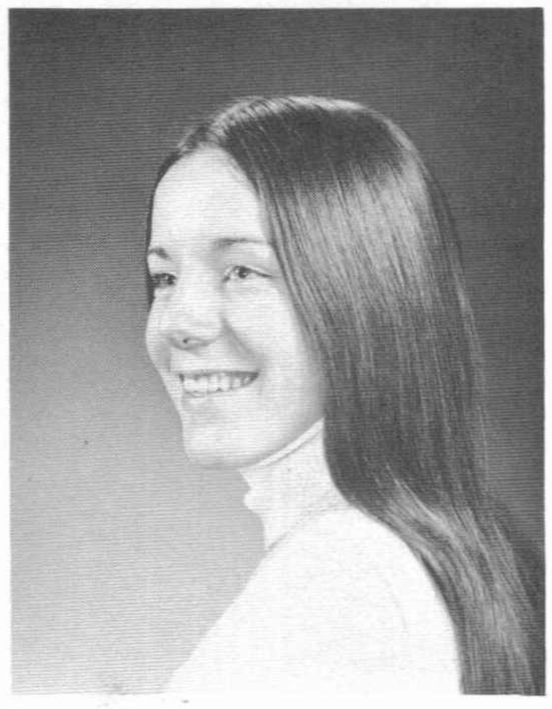

Diane M. Dziama
1 sneaker . . . always hungry . . . kidnapped to the Cape . . . The Big Choke . . . A.M. Wellesley Raid . . . out in the sticks . . . talking with Deb . . . seen with the character . . . M.F.R. . . . Marshfield . . . Mom Sandrew . . . #15 . . . make it with you . . . smile.

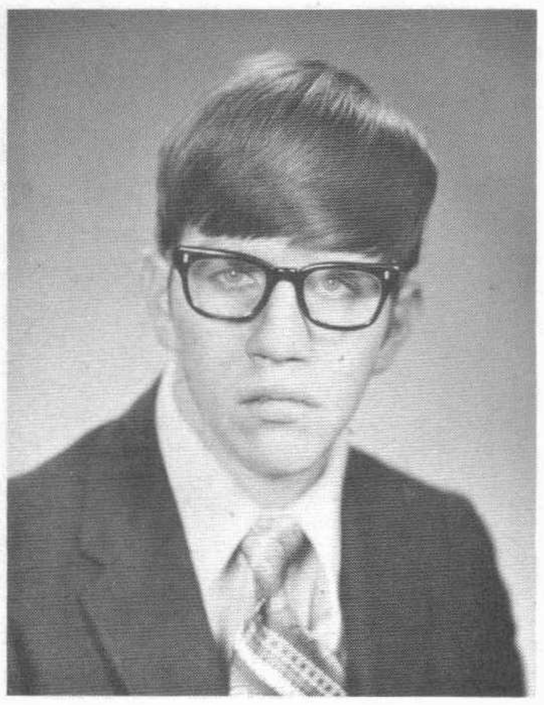

James Dunn

Gail Elizabeth Elliot
Cape Cod Summers . . . Shades of Blue . . . Ocean Breezes . . . pretty blonde . . . sincere . . . fun to be with . . . loves Typing III? . . . shy? . . . Blazers . . . license . . . Really? . . . loves to eat . . . never gains a pound . . . Friday afternoons.

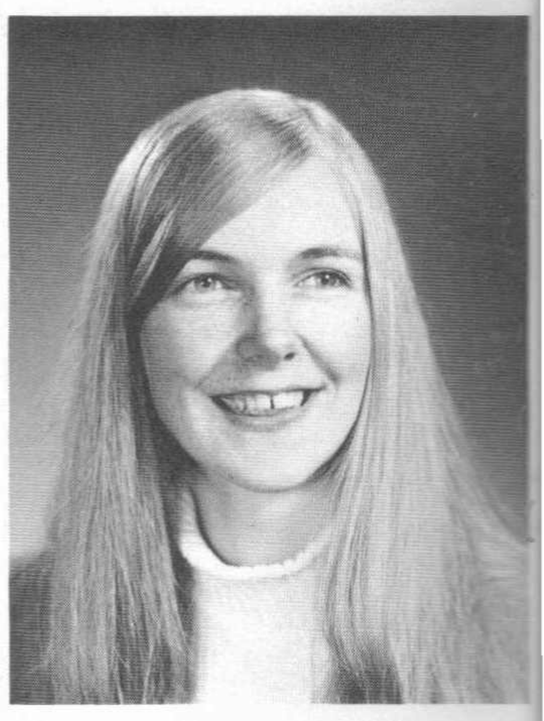

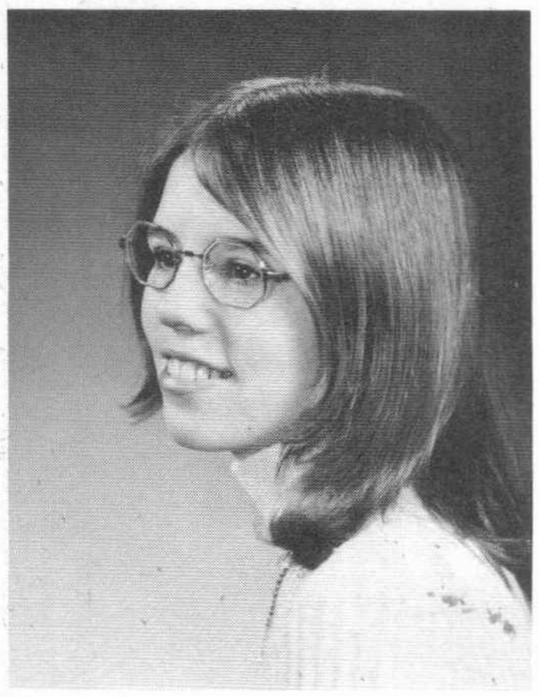

Betty L. Dwyer
Warren . . . 1/14/72 . . . independence at last . . . hockey player #1 . . . only green . . . hojo . . . always talking . . . big appetite . . . free . . . Bet's place . . . Precious & Few . . . Prom 72 . . . fire drills . . . party at IHOP . . . us guys.

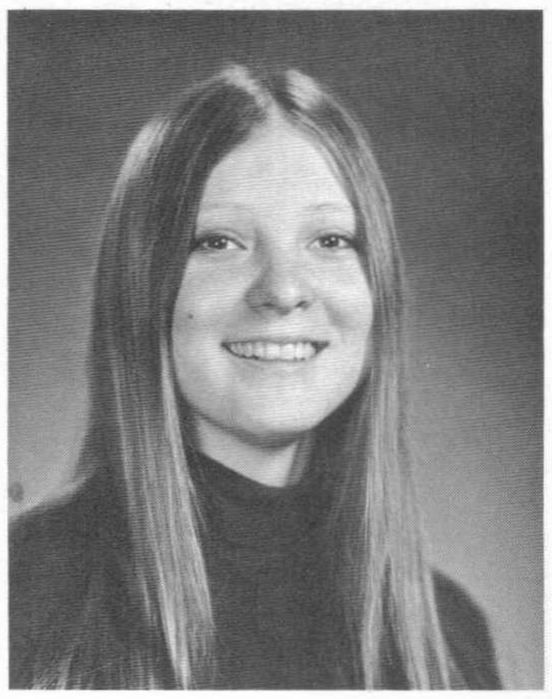

Katherine Eisenmenger

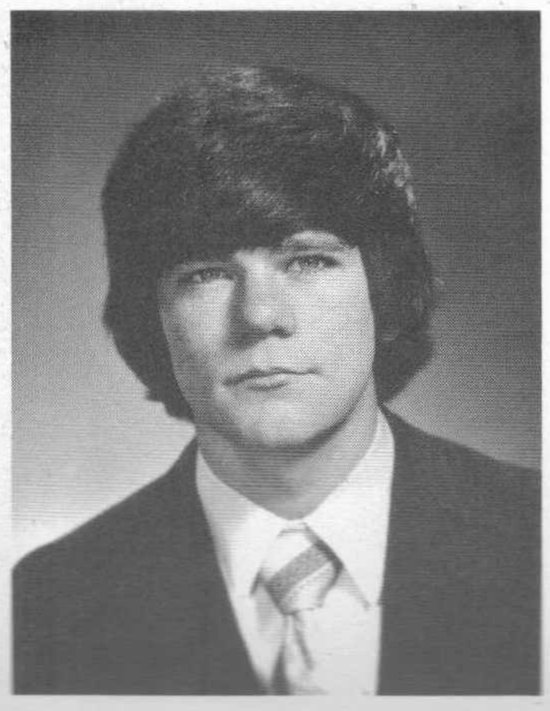

Richard Dunne
Honda 350 . . . Camaro . . . twinkle . . . twitch . . . P.P.P. . . . Beer . . . hill town forest . . . Pancake House . . .

Kris Lea Ellis
Nick . . . together now and forever . . . 6/1/71 . . . Close to you . . . Summer of 72 . . . drives to the beach . . . Mt. Washington . . . bowling . . . Lake Cochituate . . . fizzy hair weather . . . California Sunshine . . . Us guys . . . 73 is free . . .

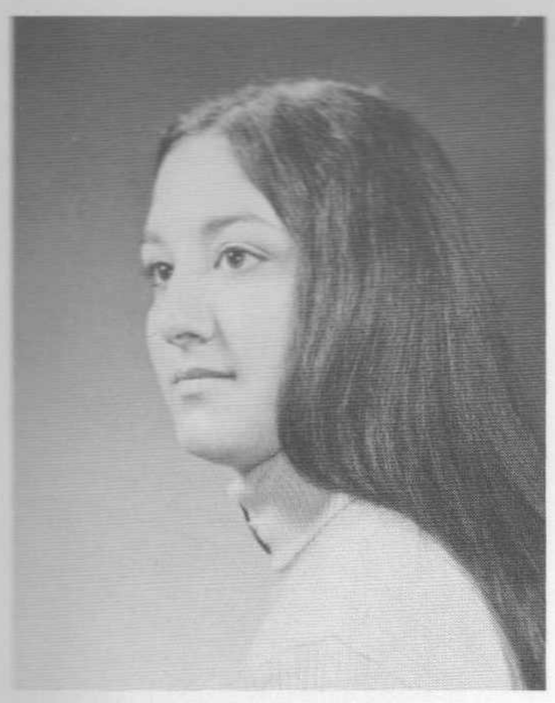

Sara Lynn Elovitz
. . . Kosher . . . Mr. Steak . . . #19 . . . charge cards . . . Liz's sister . . . gymnastics, beam . . . HSA . . . Bermuda 73 . . . Subaru . . . Evvy's parties . . . pre-rally . . . NHSDC . . . salt . . . I RAN OVER my pocketbook! . . . 7 pu pus . . . "Hold the tiller. JUMP!!"

Peter Fannon
Foreign mailbox . . . maribord . . . favorite turn . . . Weet . . . Italian toilet . . . country Roadin with O.T. . . . Neighborhood . . . Best Friend . . . Breakfast with Martin . . . Juice Rat . . . Lizard . . . School, guys? . . . you'll get over it . . . Big Red Zero . . . Butch's cap . . .

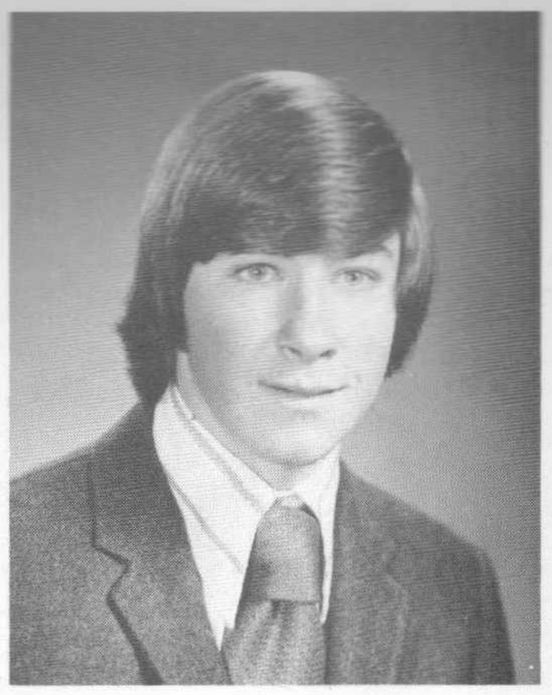

Diane Everett
. . . Evvy . . . Igors . . . HSA—NHSDC . . . Mario . . . XMAS72 . . . JC . . . Bermuda . . . D.A. . . . 21¢ special . . . 1 of 5 . . . Jolly Dum Dum . . . D-days . . . Walpole TP . . . pre-rally . . . FS Paper . . . never late . . . w the g . . . HC . . . Parties 3, 4 . . . $75 Bedspread . . . Wandering 74 . . .

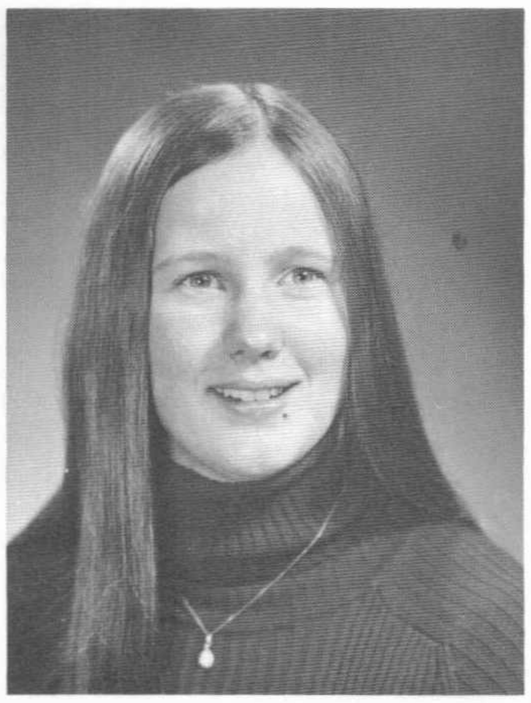

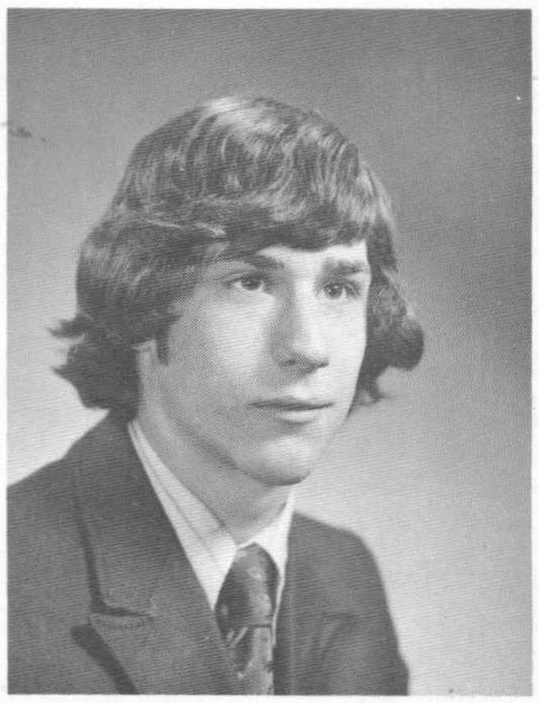

Richard Fahey

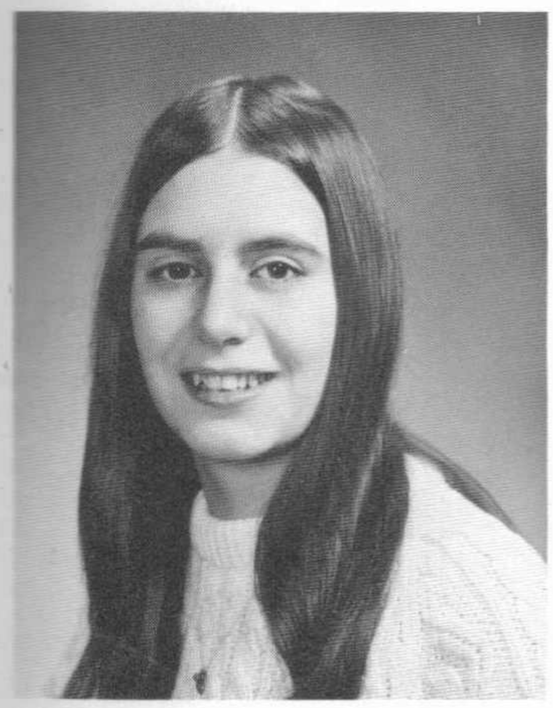

JoAnn T. Emans
Jo . . . Rick . . . Craig . . . If loving you is wrong I don't want to be right . . . Ashland . . . Mother's car . . . Bookkeeping . . . Daddy's home . . . Pizza . . . More Today Than Yesterday . . . Remember those Salads.

Jean Farrar
Deehee . . . 41½ . . . Babs G&H . . . B period birthday parties . . . out for breakfast . . . but my diet . . . 605 or 604 . . . McDonald's . . . Sacrifice dances . . . Liberty's . . . Chicken Road . . . hockey games . . . hidden driveway . . . fire drill . . . Pieces of April . . . Bermuda Bound . . .

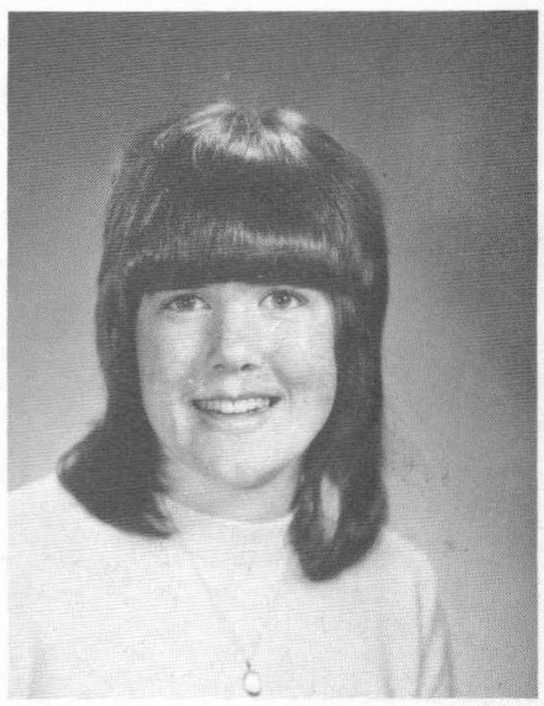

John Fader
"With throats unslaked, with black lips baked, Agape they heard me call. Gramercy! They for joy did grin, and all at once their breath drew in, As they were drinking all!"

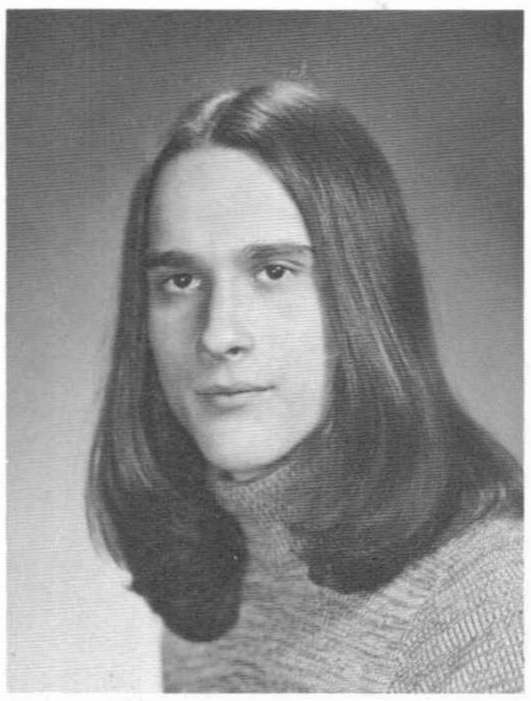

Mary E. Fandel
Merald . . . Geraldine P. Smithe . . . Shoea kid! . . . Spain . . . wee-oot . . . Pork . . . And its a fair wind blowin' warm out of the south over my shoulder. Guess I'll set a course and go . . . I love you.

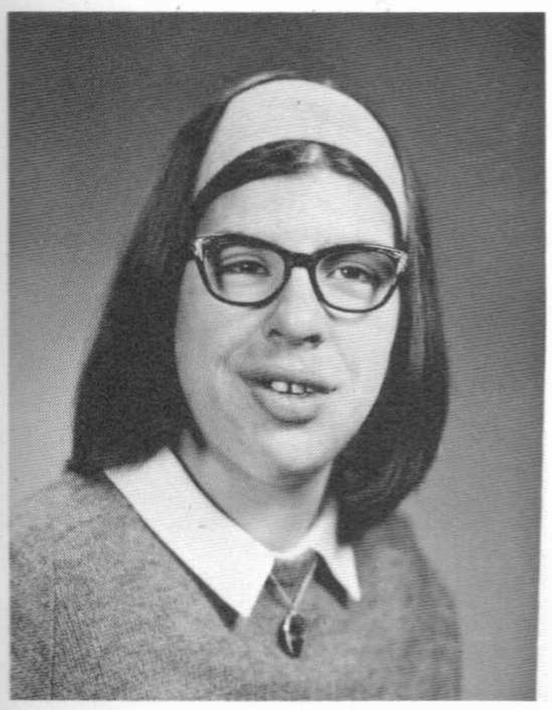

Rosemary Estes

Patricia Fay

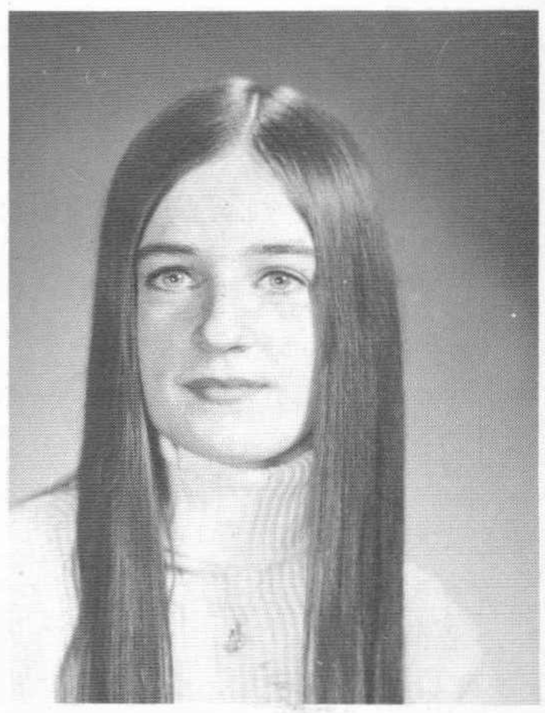

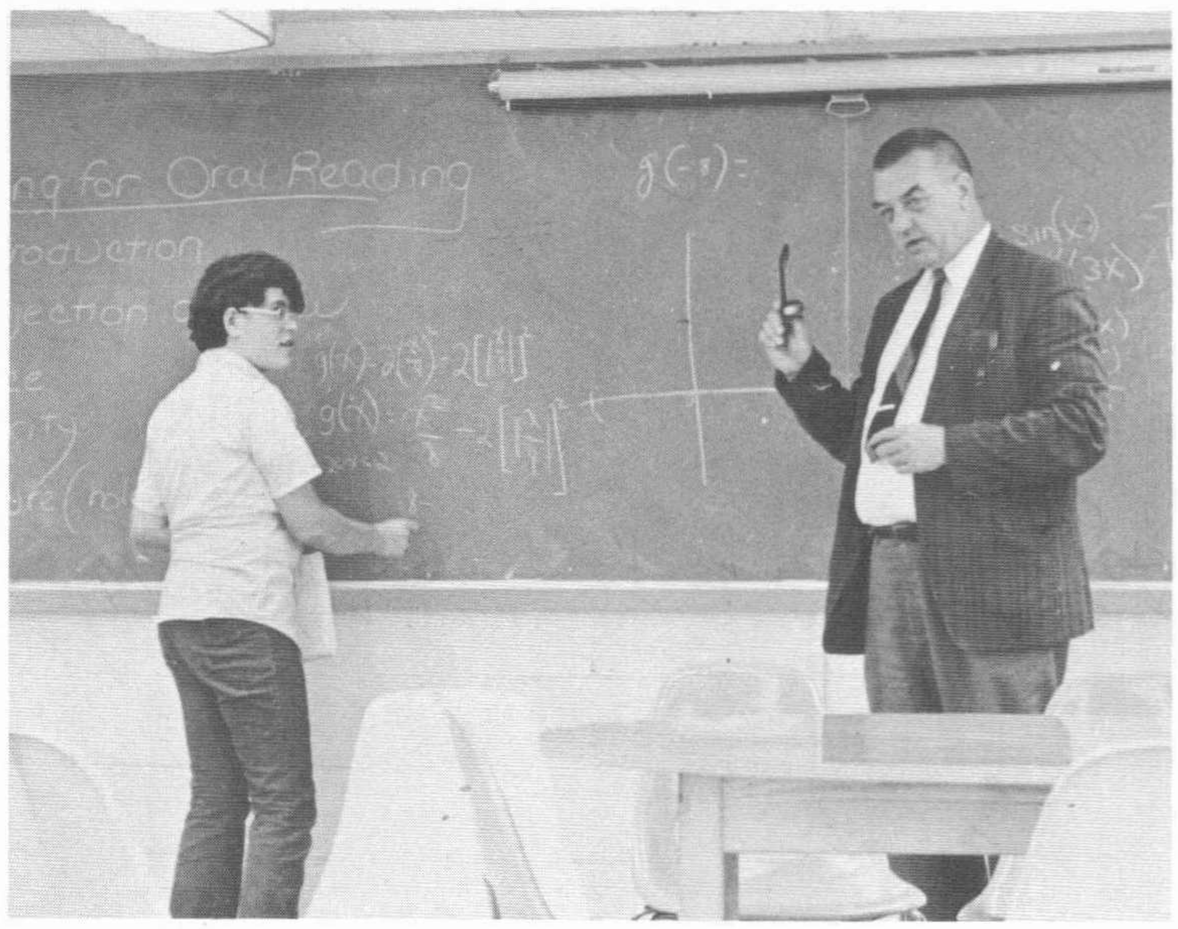

Also, make sure you have your passes!

Uh, h

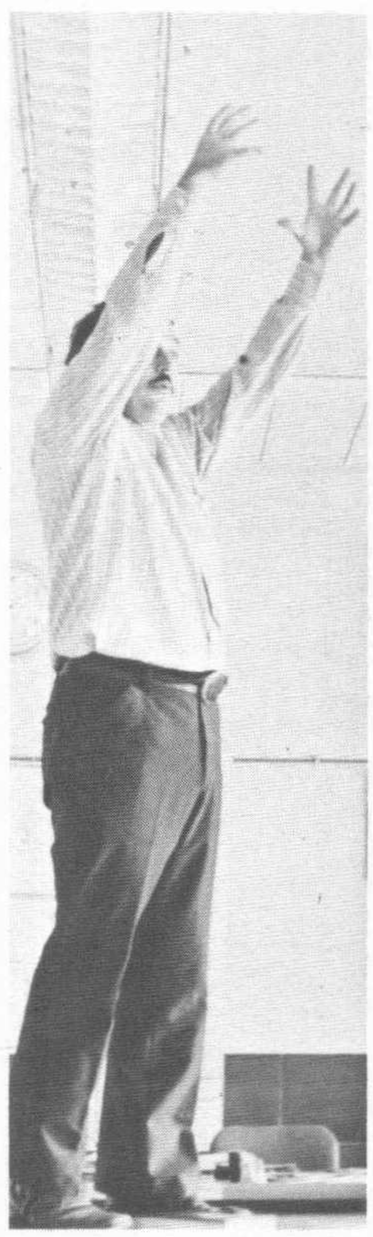

It was this big!

You have got to be kidding!?

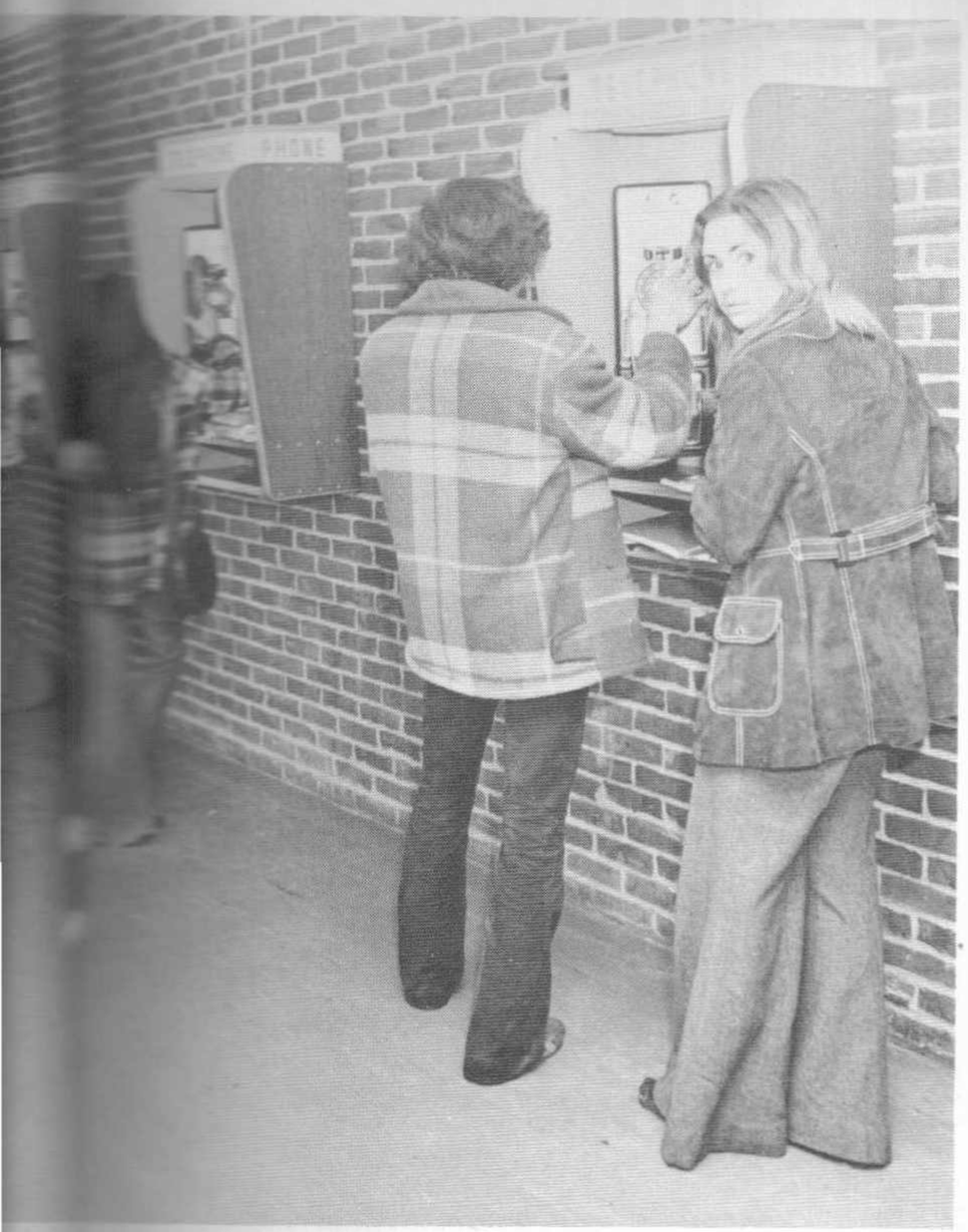

Mr. Sticklor!

Deadlines, deadlines . . .

What's De-serting???

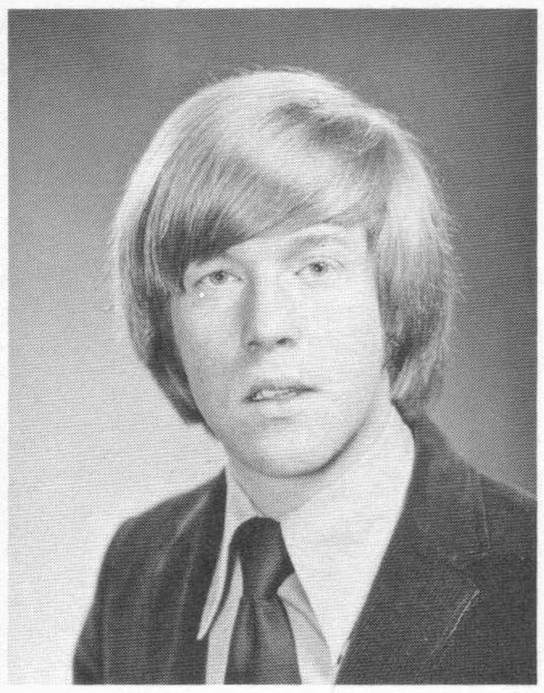

Steven Fay

Alan M. Finkelstein
Fink . . . I've seen better . . . Fall in the mud lately . . . Let's crash the lounge . . . Carvel . . . The road goes ever onward.

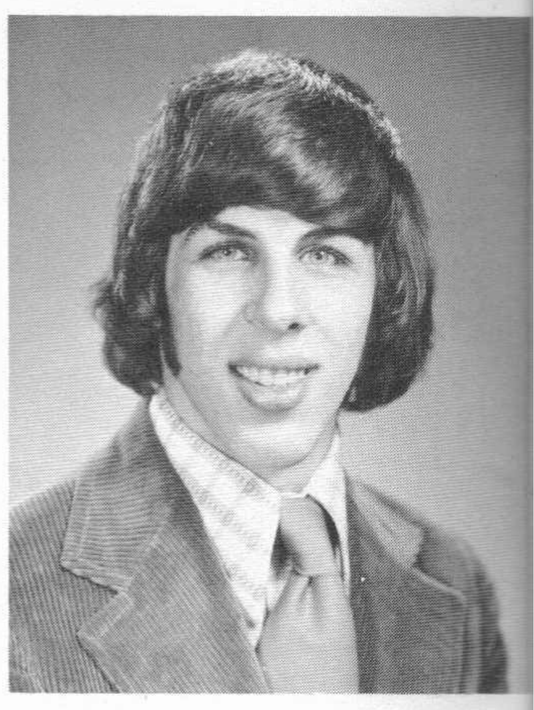

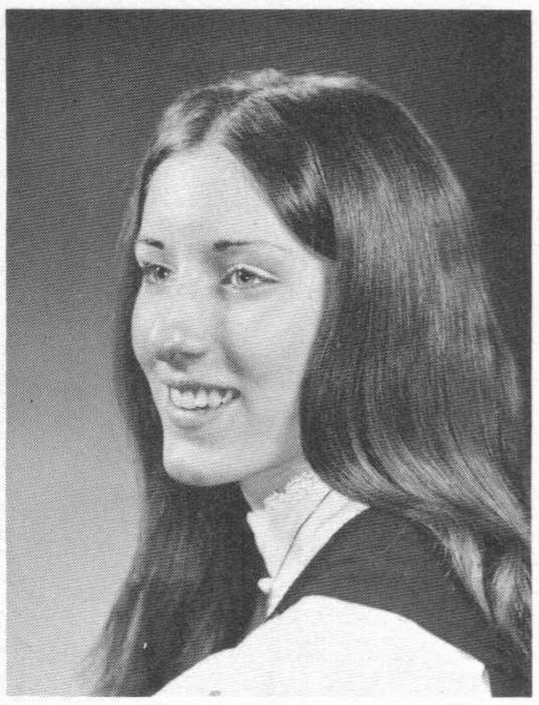

Christy Fenner

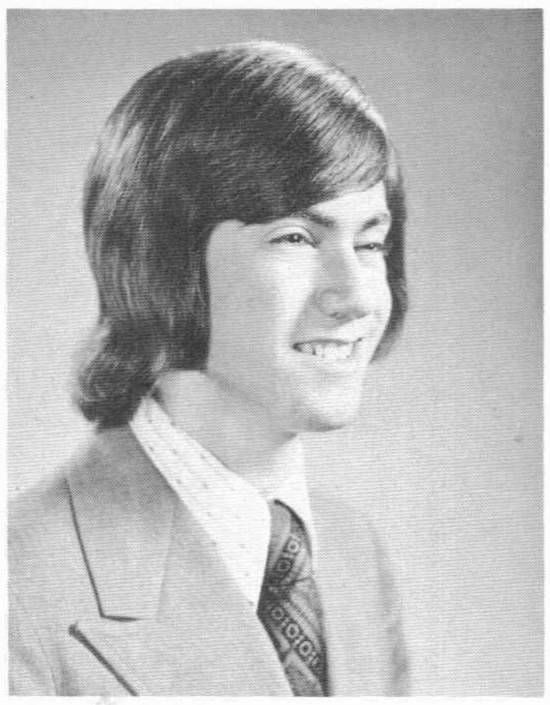

Mitchell Fine
Senior chess champion . . . avid sports fan . . . kept math class from falling asleep . . . "Why do homework and get an A if you can skip homework and get a B" . . . sing along in class . . . flash if light on way to lunch.

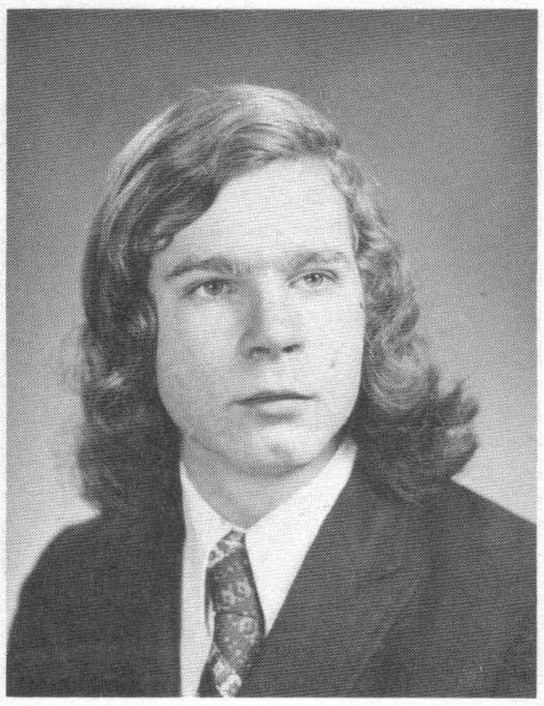

Ronald Feather
Ronnie, country roading with O. T., Big Blue Bonnie, what's up guys, Smoke'em, Summers at the cape, Black Sabbath, Ed, let's go to R.I., Fedda, Tull track 4, Chuck's Cuda', Blue Screamer.

Louis James Fisher, Jr.
Di . . . 66 Chevelle . . . Wayland Shell . . . Rt. 495 . . . skip? . . . Zing . . . The three stooges . . . July 1, 1972 . . . 200,000 or bust . . . Are you mad now? . . . I can drive! . . . Bye . . .

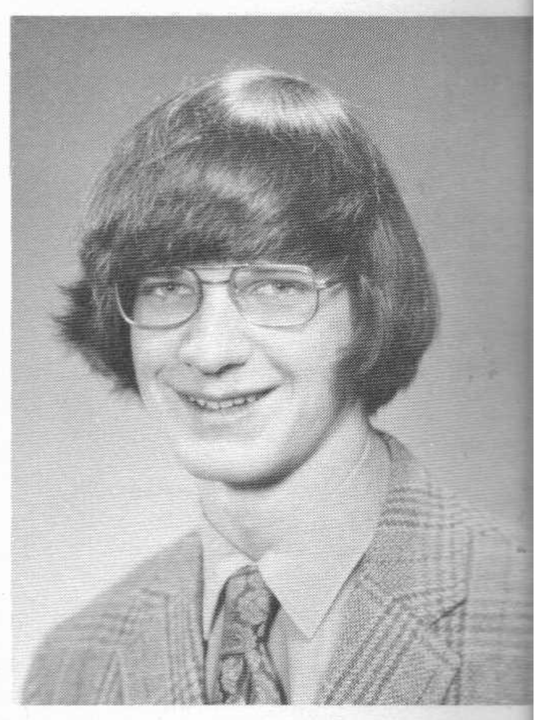

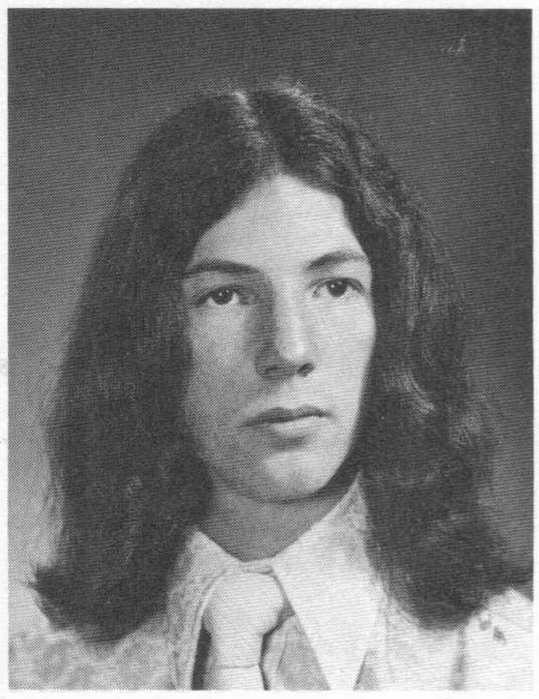

Michael Filamond

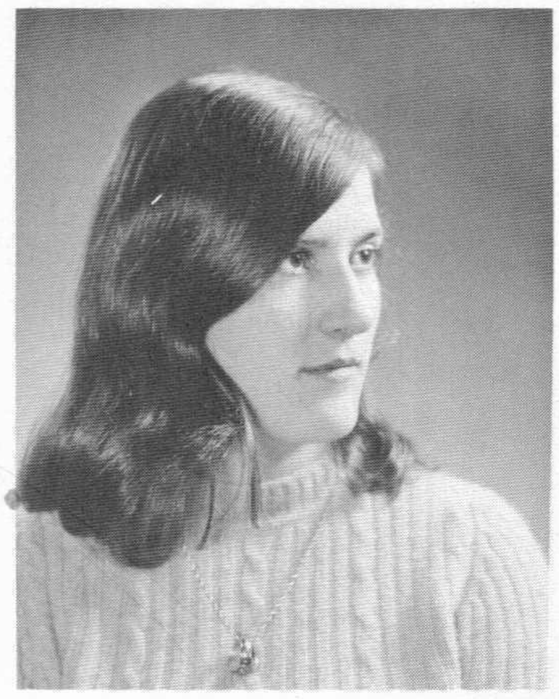

Katherine Finfrock
Al . . . Beak . . . Holland . . . the-waffle-bird . . . Lt-Bud-Brigade . . . What's the-Bud-Brigade . . . But-But-But . . . Phantom-Marauder . . . I'm Mc . . . Penacook? . . . Concert-choir . . . Ford vs Plymouth . . . Seasick-Green-Bomb . . . Grab . . . Waffle!

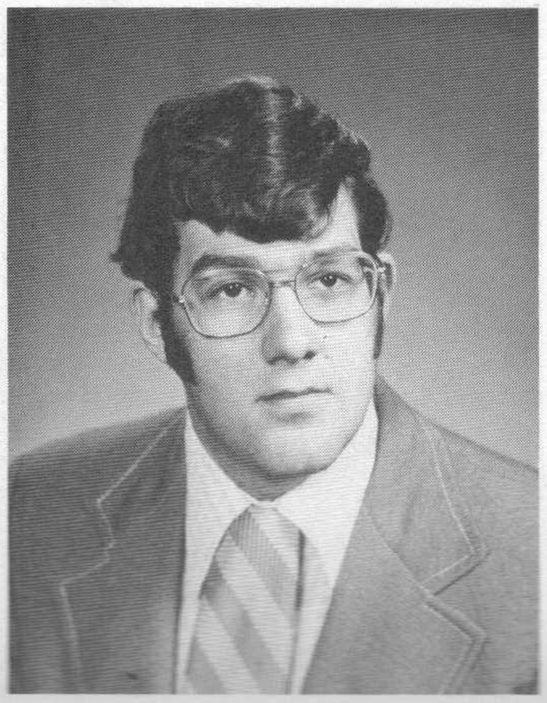

Robert Feldman
Time is: Too slow for those who wait, too swift for those who fear, too long for those who grieve, too short for those who rejoice, But for those who love, Time is not. There will always be things our memories will hold — things known to each other only.

Pamela Fishtine
"Happiness is a butterfly which, when pursued, is always just beyond your grasp, But which if you will sit down quietly, may light upon you."

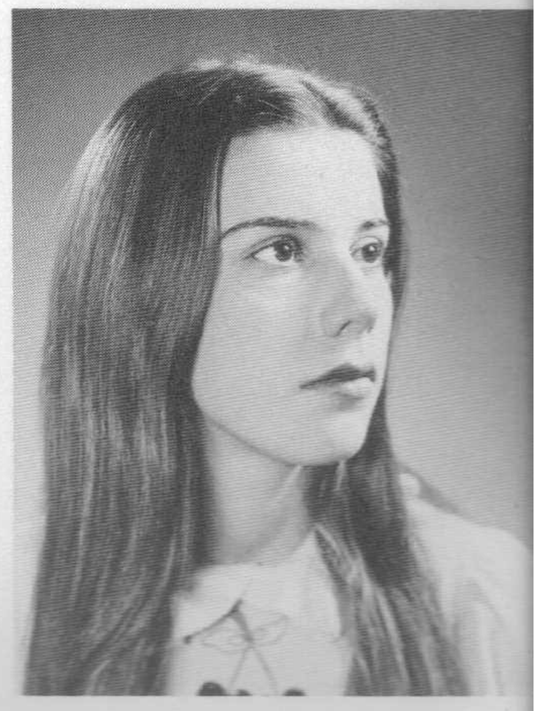

Beverly Fitzgerald

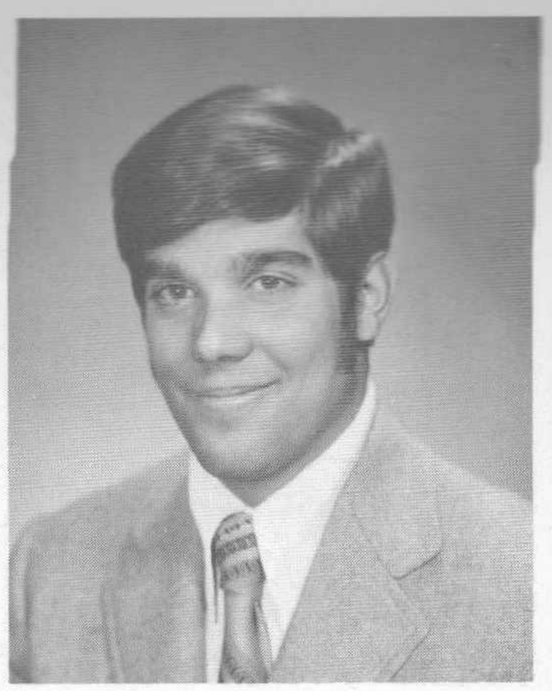

John Florio

Sheila Flaherty
Wino . . . The Rock . . . LMH . . . Oblates . . . I'll jump on your head . . . Accidents in the Ford . . . I love raids . . . Drives in Dover . . . OK Tony, get out the cuffs . . . The time of my time has come and gone, I fear I've been waiting too long.

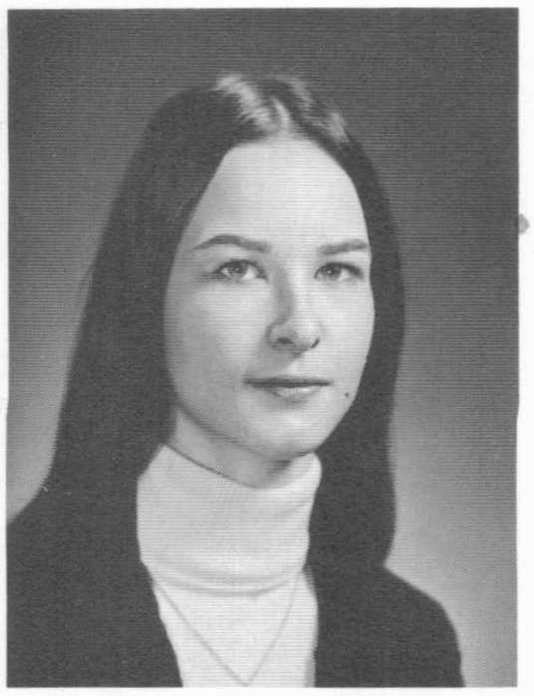

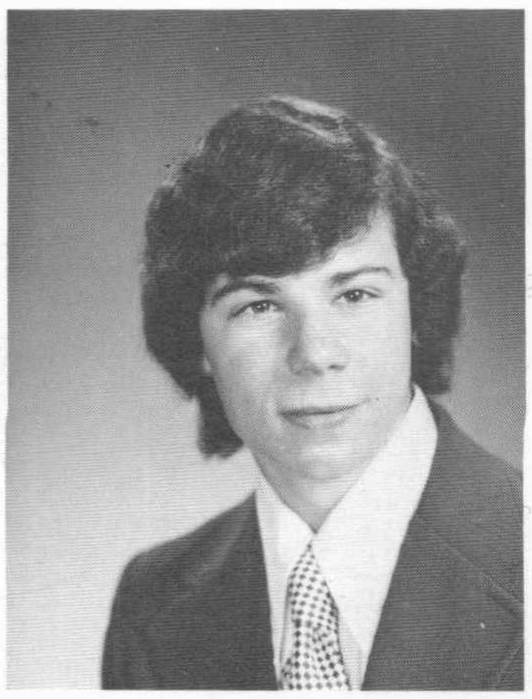

Doug Fleury
Dougy . . . Stop&Shop . . . Lunch out with the boys . . . McDonalds . . . rubberhead . . . "Anybody wanna buy a yearbook" . . . Marky . . . simple dimples . . . *peanut butter and crackers* decked out . . . loves English? . . . Bob's Party . . . Sure to Succeed.

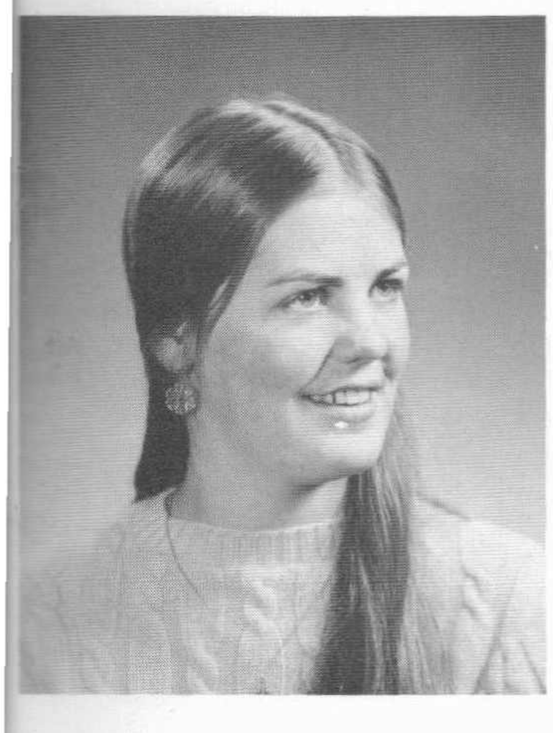

Joan E. Flaherty
Purple-world . . . "Captain Flanagan" . . . 2/6/71 . . . Where's Izzy? . . . Weekends at Val's . . . smile "heartbreaker" . . . "These eyes" . . . Weekend over Trisha's! . . . skip much? . . . crazy . . . just friends with everyone . . .

Gregory Flynn

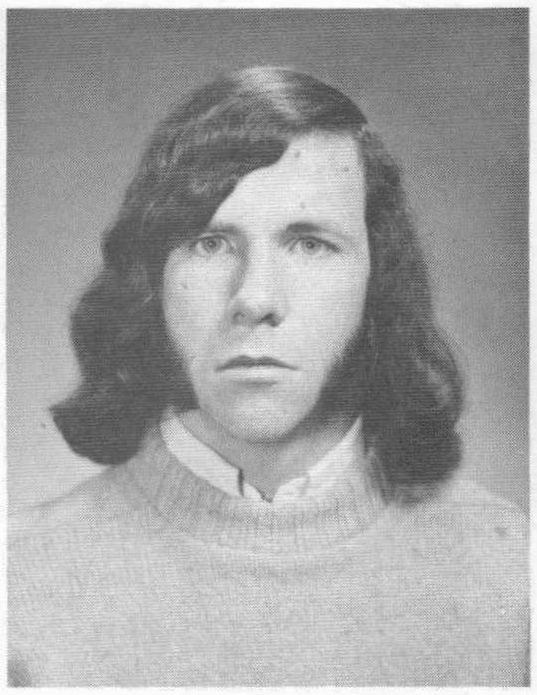

Scott Fleming
Flem . . . Diane . . . 1/6/73 . . . Wed . . . What's the story? . . . "Ya nut" . . . Relax . . . Saturday nights at "Duck's Tavern" . . . Hampton Beach . . . 4th tee . . . Football . . . #18 . . . Baseball . . . Bob's articles . . . The Moody Blues . . .

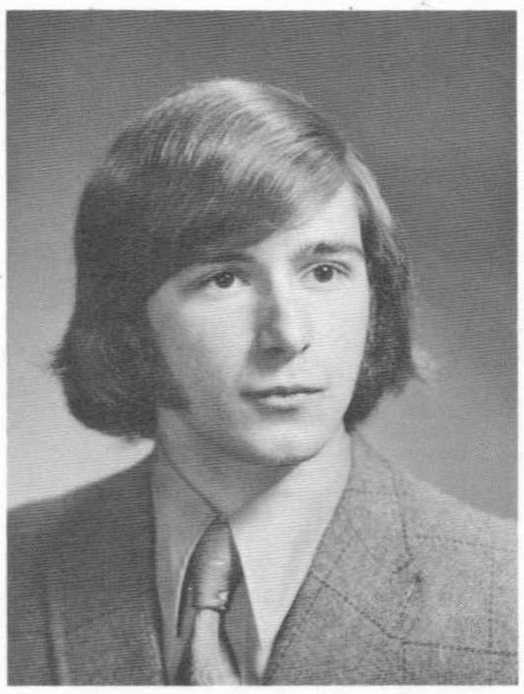

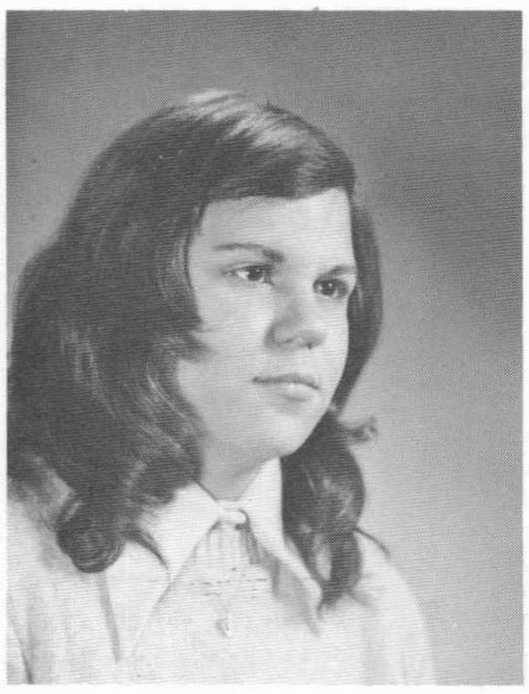

Paula Fleury
. . . Loves Children . . . Works with computers at Natick Labs . . . Has lots of hobbies and projects that never get finished . . . Often find me down in the shop area of school . . .

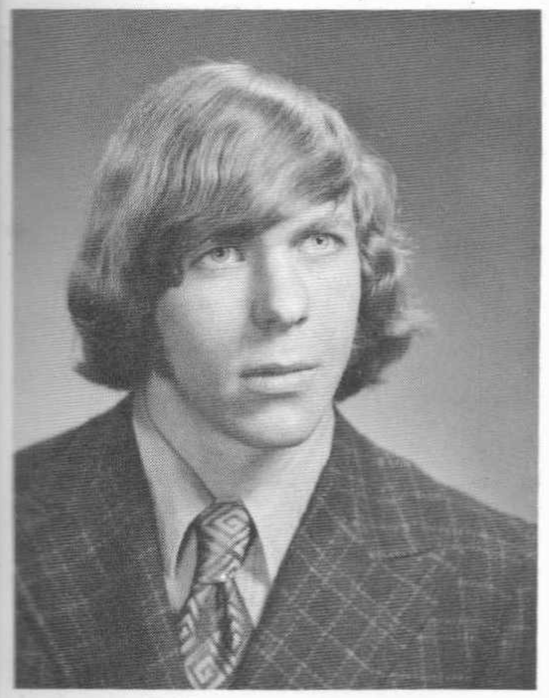

Paul Flaherty
Pueab, what's the story, #2, 4th Tee — never again, TT room, PJ party, Get her drunk, Hampton Beach, Chateau, Duck's Tavern, Track, D.S. Bridge, GTO — death wagon, Patricsh . . . Crane's Beach, Black Bug, Charlie, Weston Reservoir, Bosco, Roone Tunes.

Robert Foley

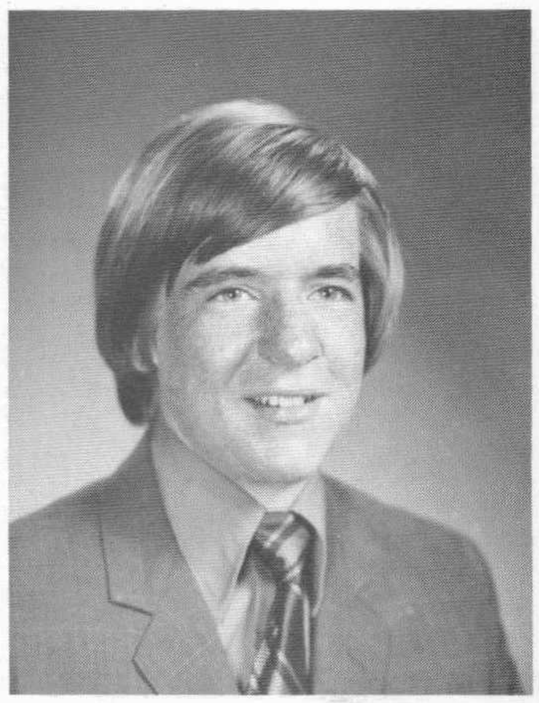

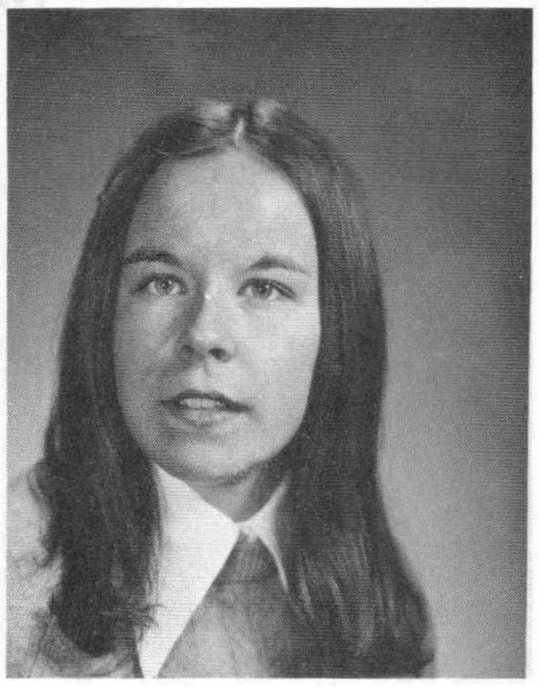

Margaret S. Fontaine
"Que Pasa?" . . . Lemans — 11 . . . 64 Dodge — Whiplash! . . . jaunts to Marshfield . . . weekends in Hyannis — The B's . . . Dennis Pub Beach . . . Pier . . . Audubon . . . Walden Pond — B + J . . . Flash crist her high beams back . . . Bio-2 . . . Jane's rah . . . N.H.S. rest in peace!!

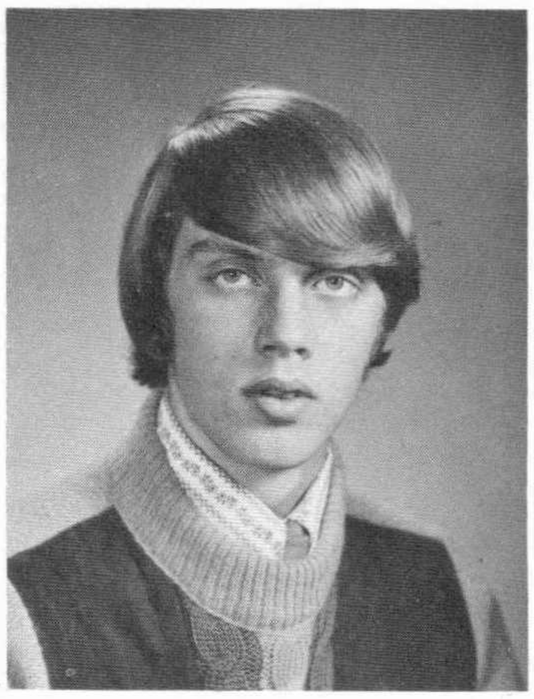

Joe Fortier
Little blue panic . . . girls . . . cape . . . cans . . . parties . . . Nantasket Beach . . . Fishing trips . . . good music . . . stereo . . . Brighton . . . Whites . . . pin ball games . . . Hockey.

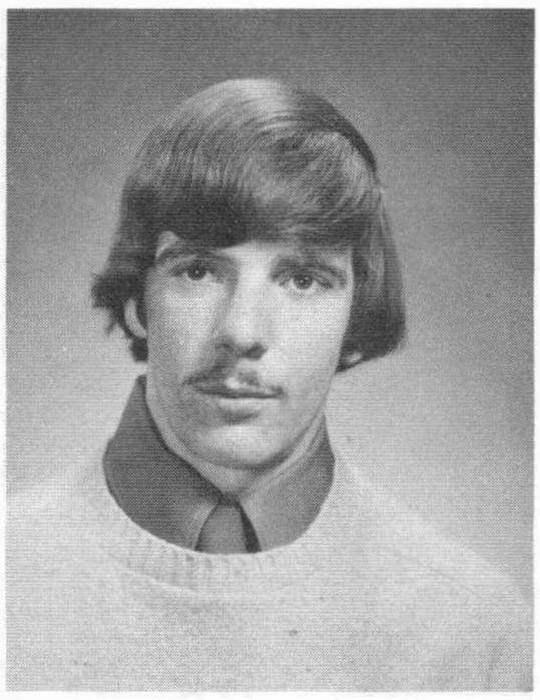

Frank M. Foody
Sport cola . . . Whist in the caf . . . I am out of here . . . Buster's Bakingmobile . . . Hey, man what's happenin . . . Mario.

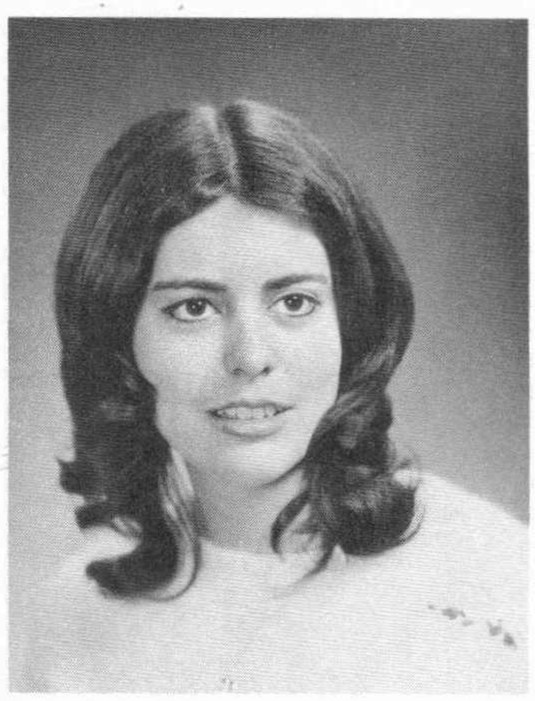

Louise Fortin

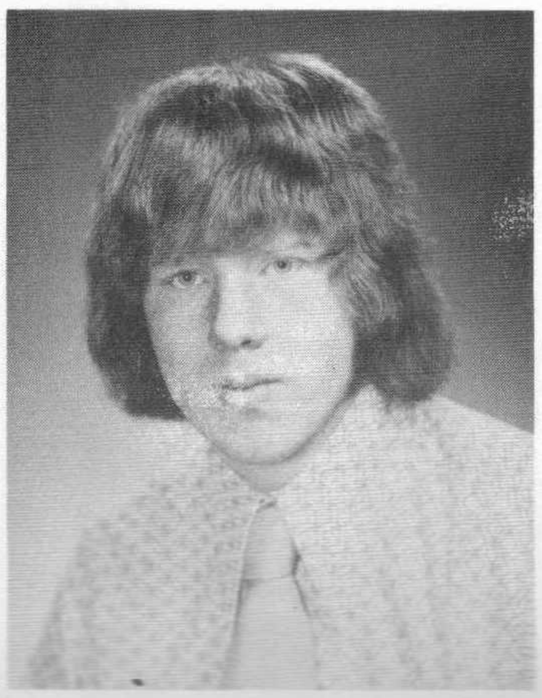

Steven Forte

Susan Andrea Fox
B.A.T.Y. . . . Israel . . . Being is what we see ourselves to be in relation to others and one is the synthesis of his reactions to life's experiences . . . shalom . . .

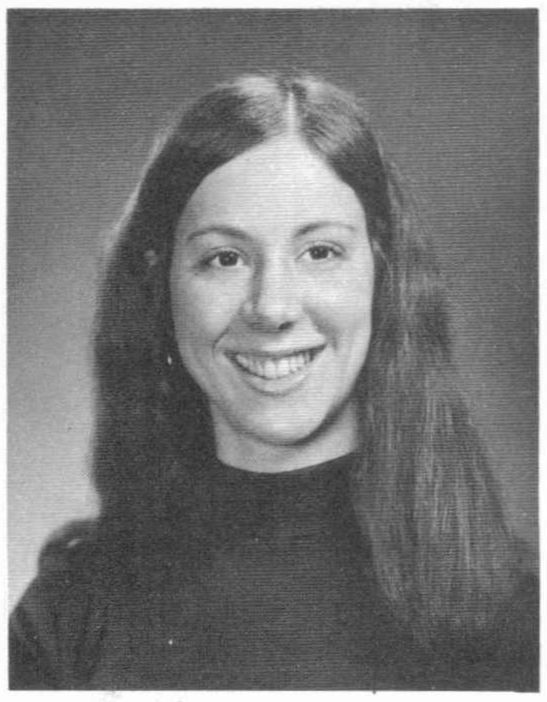

Gregory Franceschi
"The Important Thing Is To Pull Yourself Up By Your Own Hair . . . And See The World, With A Fresh Pair Of Eyes" . . . TAP.TAP. TAP. I'm Just A Mixed Up Little Boy? . . . "The time has come, the Walrus said, to talk of many things . . . of shoes and ships and sealing wax . . . of Cabbages and Kings."

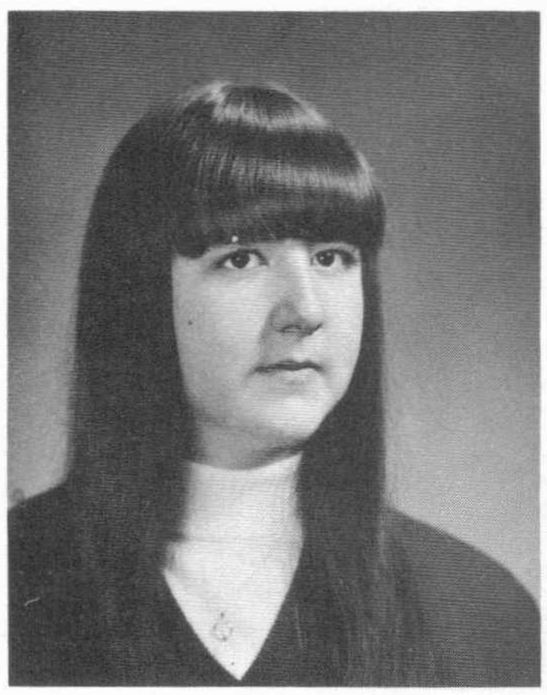

James R. Franciose
Franny #41 Red Sack . . . the Wellesley game . . . talls . . . Chicago Concert . . . Junie Boy . . . Rhode Island . . . Let's go Harvard . . . Ski Trip . . . Duck's Tavern . . . the green machine . . . New Hampshire Pinto . . . Mac skidoo much? . . . Where Westfield?

Lisa Fournier
Ralph . . . oh my toe! . . . 12/31/72 . . . BFAW . . . you wanna sell those pants? . . . up your book . . . E. Falmouth . . . Is that a boat I hear? . . . "el lago" . . . FFB . . . NYC73 . . . B.B. concert . . . Pam, you missed the exit! . . . HAH! . . . "God love ya" . . . Adiós Queridos!

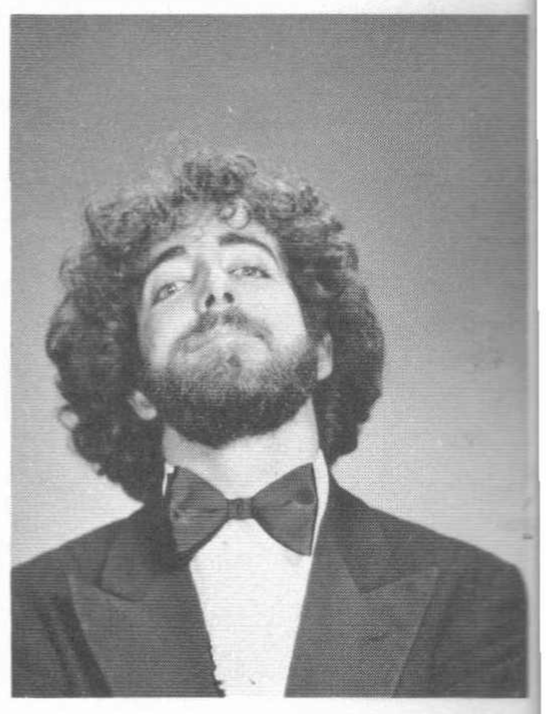

Sherry Fowler
The best years . . . Tupper's Place . . . 65 Dodge bomb . . . Wow it's another accident! . . . "72" bad news! . . . Let's go to Mac's . . . I'll start Diet tomorrow . . . I love Paul, P.E.I. Canada . . . Cold Duck . . . Boston Club . . . Hey man, Whats happening? . . . Bye Mary!

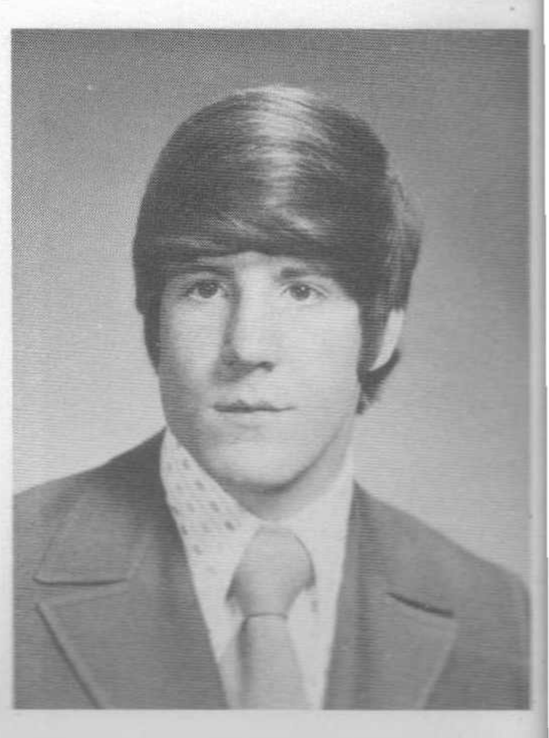

Alison Fraser
. . . All the little ghosts . . . please God please, don't let me be normal . . .

Mary P. Garvey
Mar . . . Garbs . . . monkey . . . Chinese firedrills . . . after hockey games . . . us guys . . . little red warriors . . . Bermuda '73 . . . BB . . . green eyed lady . . . Oh, I get it . . . forever smiling . . . Someday I will be . . . lunch buddies . . . nursing — S.R.

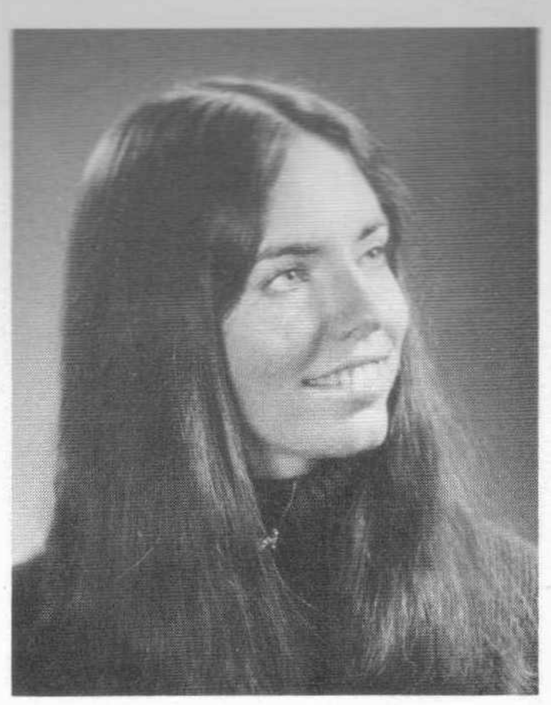

Marcel Fruneaux
67 Veetle . . . Super Bug . . . Java Man . . . Indoor and Outdoor Track . . . What a dip . . . Wants to be a Volkswagen specialist . . . Going fishing? . . . Always down the Cape . . . Twelve movies a week . . . Great kid.

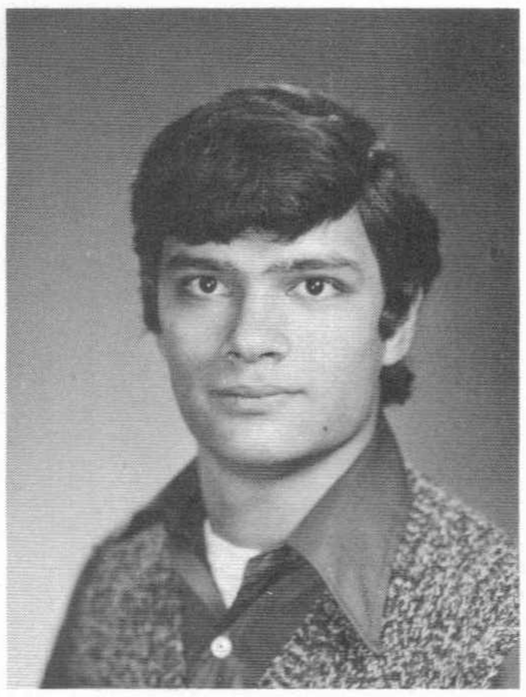

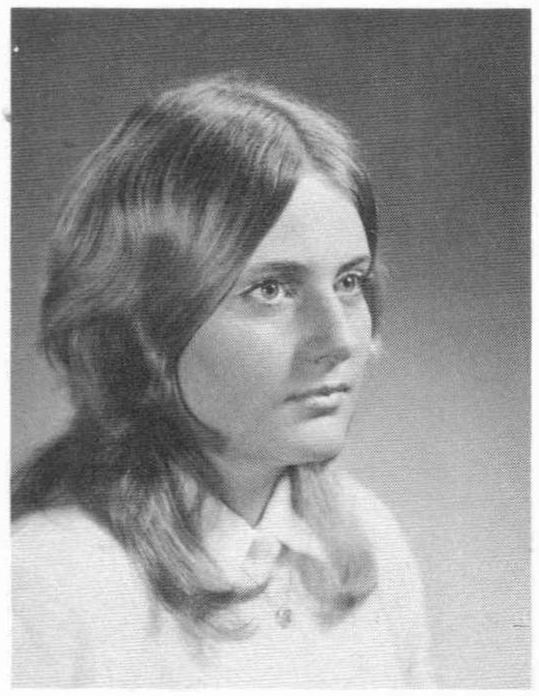

Mary C. Galvin
Mari . . . MICHAEL . . . 3/28/71 . . . Red Roses . . . Katy's . . . marriage? . . . Enid & Sue . . . sick much? . . . Duxbury . . . Summer 71 . . . Can't live . . . Life is a puzzle . . . Tupper's girls room . . . Cherie we can't win . . . Park Ave.? . . . TJO . . . J J's Blue dress . . . FREE 73?

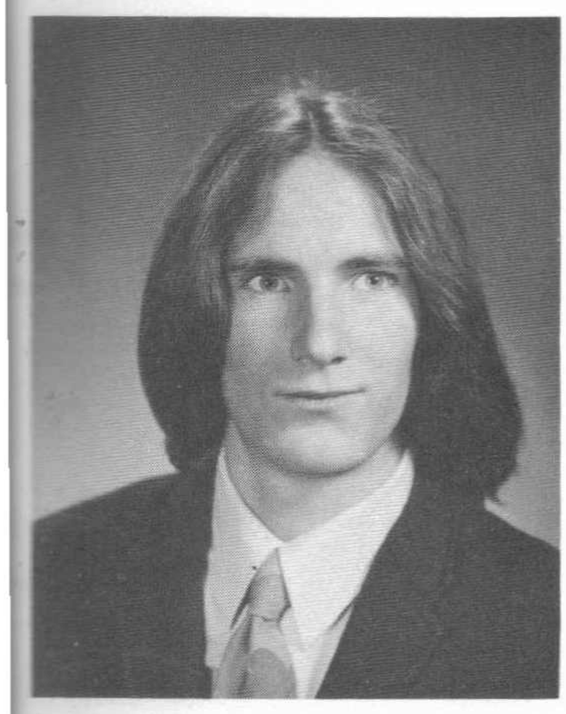

Edward Frechette

Greg Gastaldo
Gussy . . . '70 Super Bee . . . Mobil . . . Stick man you hare . . . The Great Race . . . Cape Cod . . . Hey Big Guy.

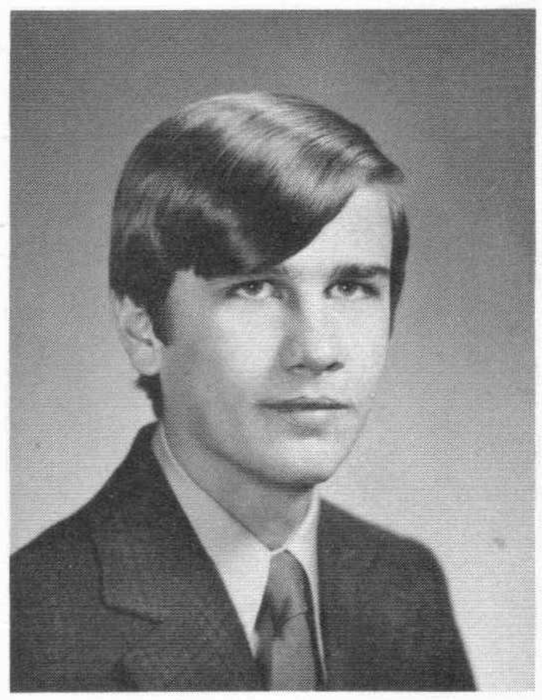

Marjorie G. Fry
Margie . . . MGF . . . Chauffeur . . . Yellow bomber . . . Broken door . . . Buffy . . . Spring in FLA . . . Trips to N. H. . . . Gladys . . . 01760 vs. 02181 . . . "Nervous nose" . . . Baldy + Dot . . . SHORT-HAND . . . "Almost — Good try!" . . . Good Luck.

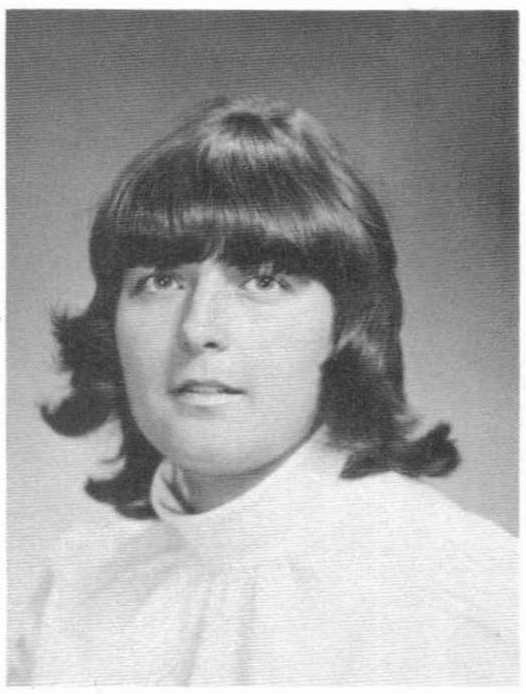

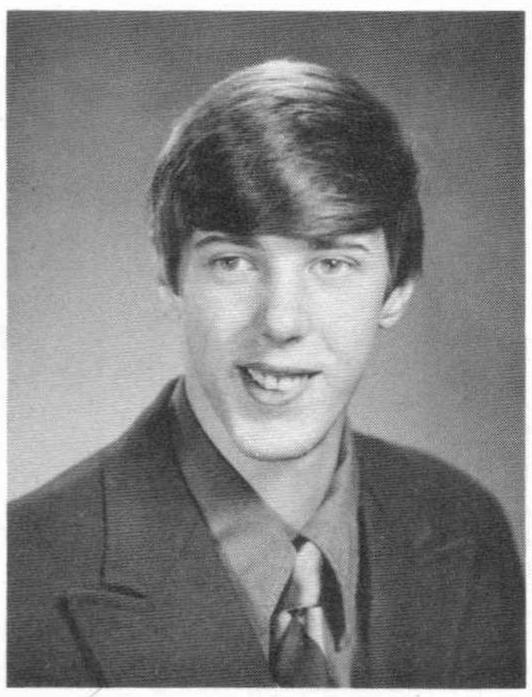

Tony Gardner

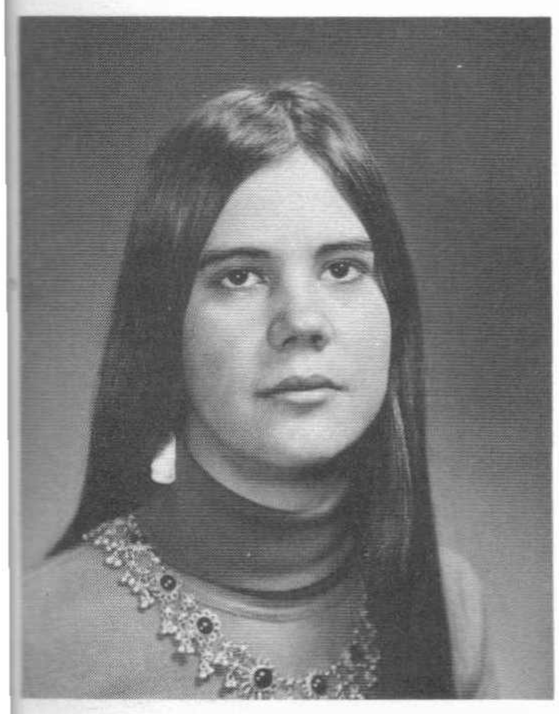

Arlyn Freeman
Ralph J. Porkenheimer. Hairy Legs. Summer of '42. England. Janis — "One of these mornin's you're gonna rise, rise up singin', you're gonna spread your wings, take to the sky, Lord the sky, until that mornin', honey nothin's gonna harm you now."

Sue Gaudet

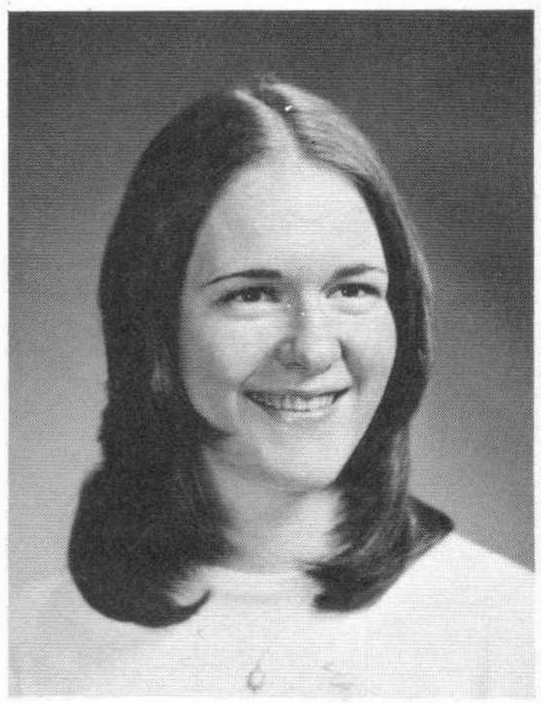

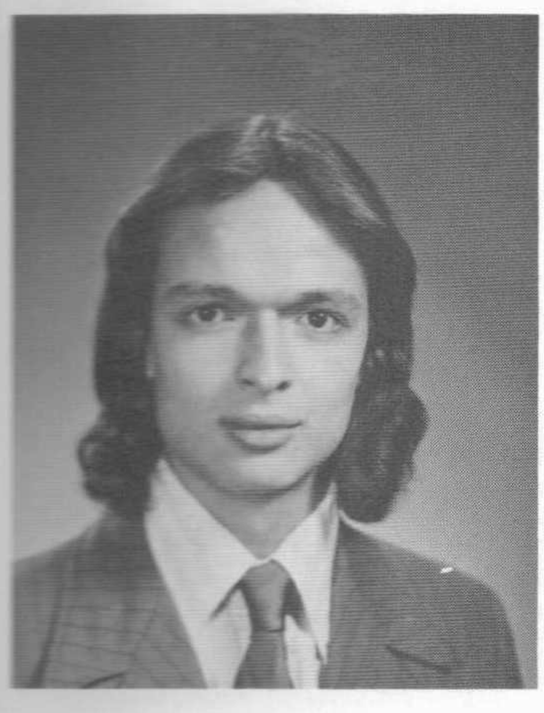

Juan Gavira

Katherine Gillan
Gill . . . little red . . . blush much? . . . trucker . . . Bill 7/4/71 . . . Marshfield . . . green bomb . . . Sussenberger at 10 . . . Brookline . . . never misses a day . . . hospitals! . . . Where's Robin, Where's Colleen? . . . icehouse? . . . snowman . . . a forever friend.

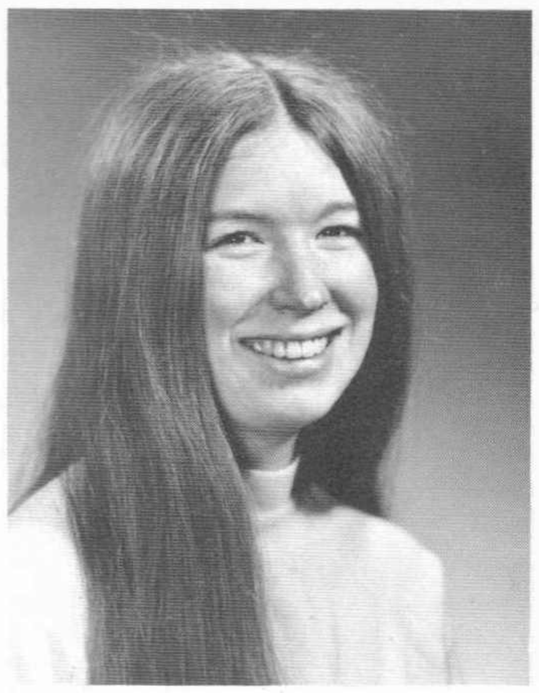

Gary Gilbert
Euphoria plus; Knocking round the Zoo; 2001 THC; Yan Gant Y Tan; Superstar; Bellingham Blues; Hot Shoppes; Lost in N.H.; Nims pad; K + S; pipes; mental; PEI or bust; All doughed out; Nantasket — Walden Pond — Europe; Hope you bum; I made it!

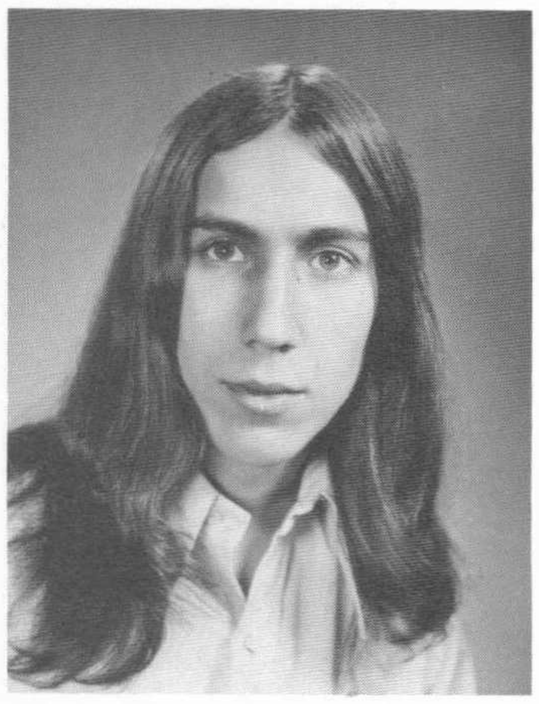

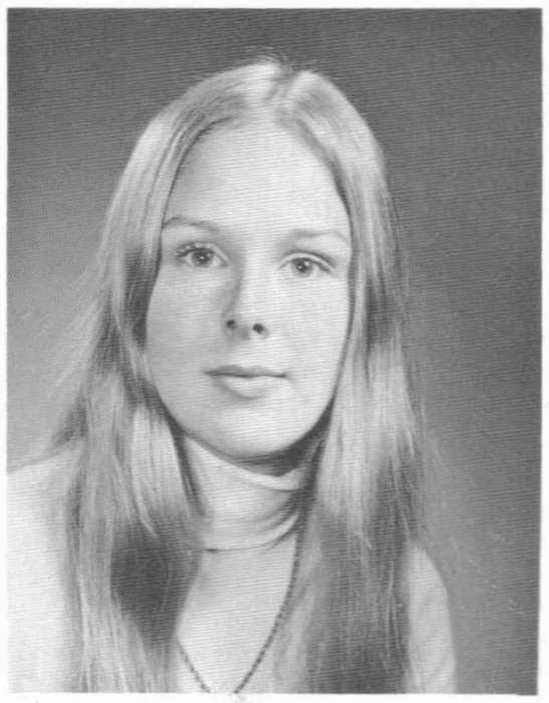

Cindy Gile
Audrey Baldwin . . . Natick's High . . . red barrels . . . Grand Funk, Three Dog Night . . . snow bunny . . . White socks . . . 12:00 . . . 3/1/73 . . . Pharoh's . . . do you wanna dance . . . 4/24/69 . . . I have to make up for lost time!

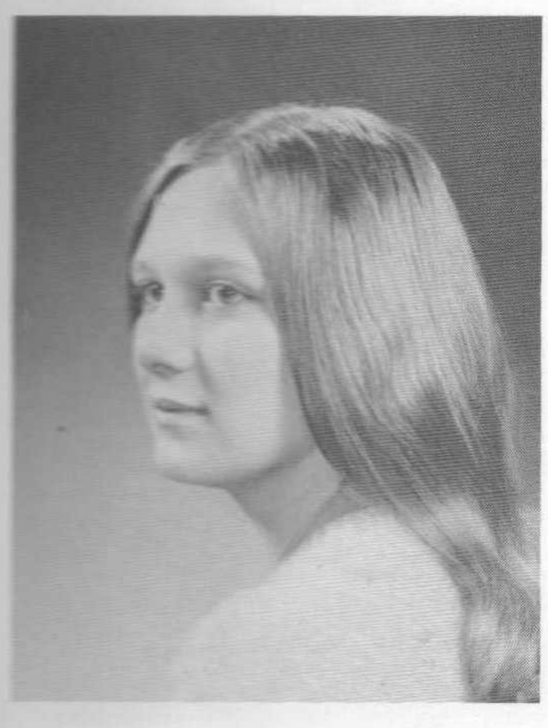

Margaret E. George
Peg . . . May 28 . . . Bob . . . Connecticut . . . tall . . . never again . . . Weirs . . . "Colour My World" . . . Teacher . . . Laughs a lot . . . Cute . . . "Food" . . . Little green Pinto . . . Maid of Honor . . . motorcycle . . . Easy to get along with . . . In two years? . . . A true Friend.

Linda Gilley
Lin . . . the daydreamer . . . "oh no!" . . . ski bum . . . "Do you have any money I can borrow?" . . . Alice Cooper concert . . . bikes to the Cape . . . "Well? What about those guys?" . . . Boston . . . Neil Young . . . Mass. Bay Community.

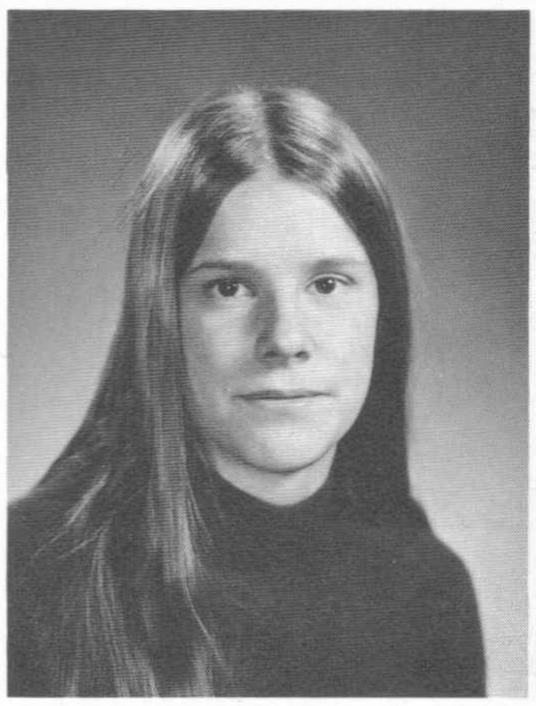

Nancy Gildea
Always smiling . . . turtles? . . . accident prone . . . Florida . . . Mac's . . . searching . . . April . . . what license? . . . Medical bound . . . where's Lynn? . . . LMH . . . Prom 72 . . . RR . . . sensitive . . . NH . . . A&P . . . loves country . . . long talks . . . cookie puss . . . crazy . . . LCG.

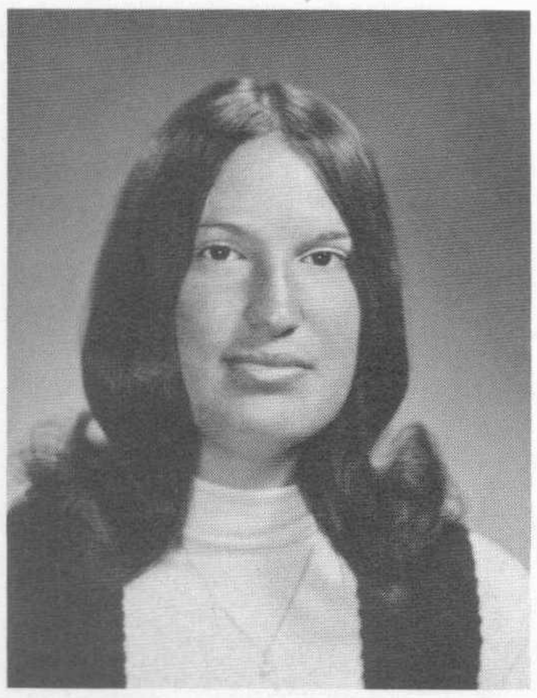

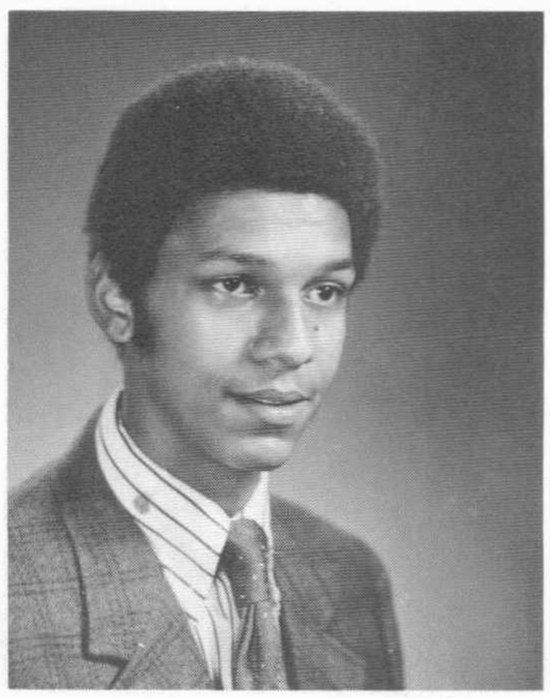

Bruno Giles
Spiderman . . . Bru . . . Ali, The Real Champ . . . "85" . . . Football Corner . . . Hummmmmm . . . Wanna pitch . . . $2.60 . . . Spider's over wasps . . . Football, money, girls . . . 0 for 3 . . . Let's run away . . . Libra . . . Oh babe . . . Bye Sue.

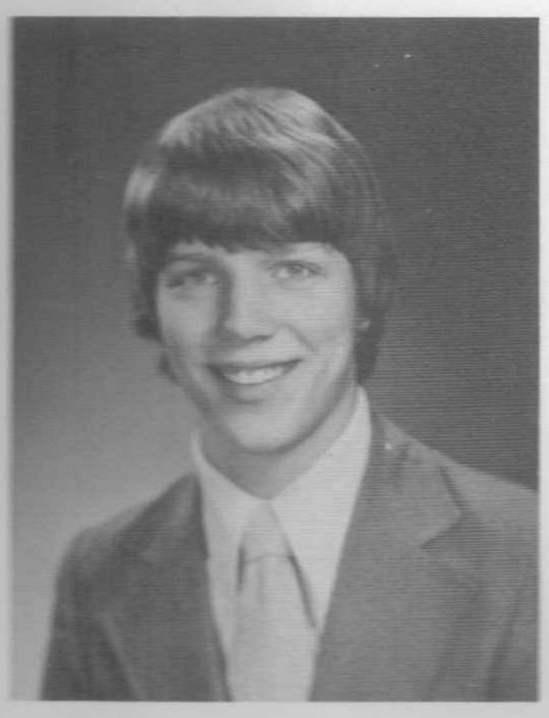

Don Gilib

Becky Lynn Glass
Michael . . . 9/10/71 . . . I'm hungry . . . Baby Blue . . . my little dummy . . . 2 weeks of heaven . . . July 72 . . . I have to go to the bathroom . . . my Torino . . . 143 Michael . . . Tango . . . Ever-growing Love . . . Pre-Engaged . . . In my life I love you more . . . HAPPY.

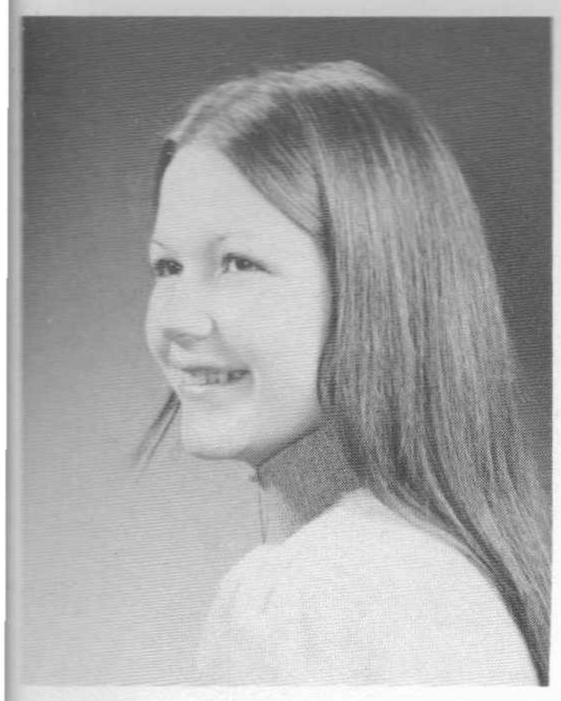

Kathleen Gleason
Kathie . . . platypus . . . Schneidie's-didies . . . jungle beast . . . fat doves . . . Sister Claire's gay nuns . . . Lala's Redi-Whip . . . "ducky" . . . Sassamon . . . 2nd hand fried rice . . . fence post! . . . Vegabus . . . Kosher Irish . . . F per. HC . . . soccer . . . ta-ta!

Wendy Goodman
Wendy Sue . . . Wayne . . . Flame Mame . . . sleeping over Lynne's . . . the pond . . . prom '72 . . . Karen's tree house . . . your daughter Wendy, me! . . . Don't trick or treat here anymore . . . Don't crash . . . Parking at Oblates . . . clean out that catbox . . . Lu!

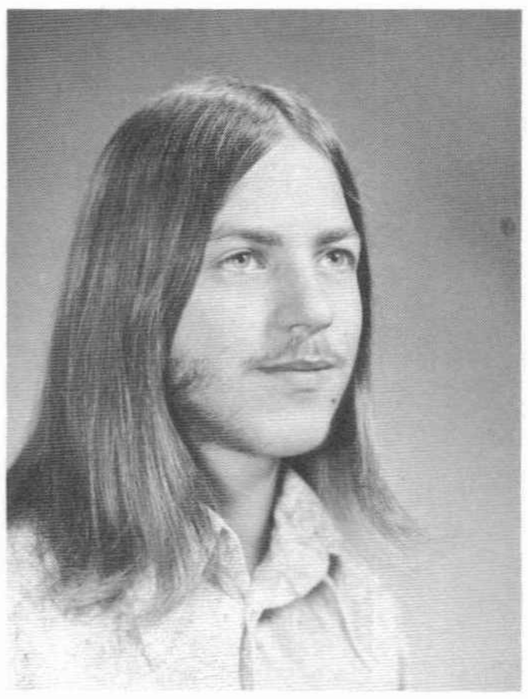

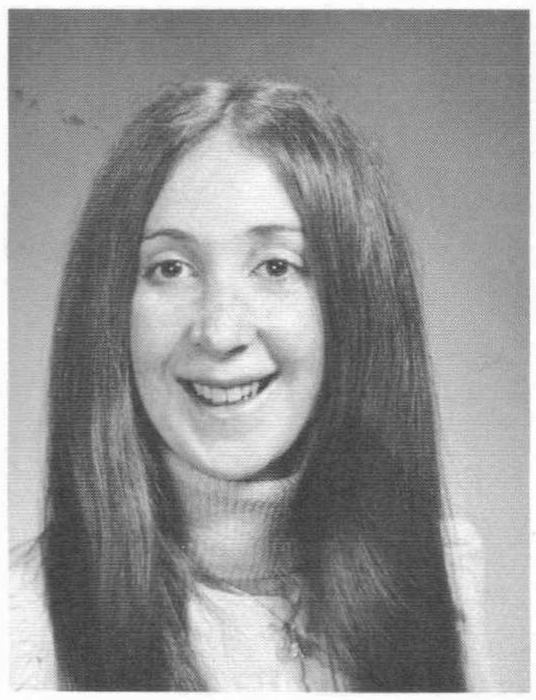

Peter Goldberg
Gubba — Freak — Mr. President . . . Sue S. — Stuck on each other . . . U.S.Y. — conventions — Board Meetings — Phone Squad . . . true blue . . . roche . . . reak . . . Maine — Beautiful . . . Pharmacy . . . Hevey — Devey — Levey.

Hillary Goldstein
They often call me Speedo . . . Rightee O! Are you kidding? . . . Weasel . . . Gossiptime. Oh doctor . . . What's going on . . . Bermuda . . . Ooh I'll take one . . . "I had the blues so bad one day it put my face in a permanent frown but I'm feelin so much better I can cakewalk into town."

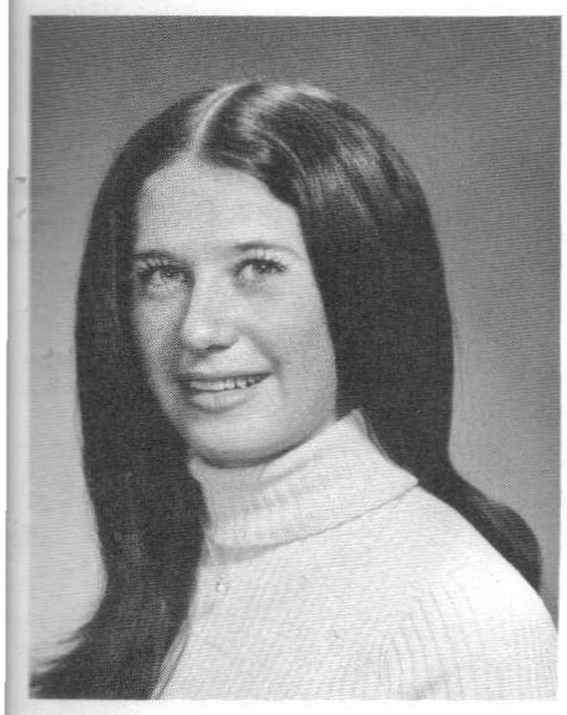

Robin Glynn
Bird . . . little rabbit . . . 10/20/68 . . . Yargo! . . . I'M hungry . . . Sussenberger at 10 . . . Where's Kath? . . . Barry T.T.A. . . . Someday! . . . Candles in the rain . . . moonbeamer . . . Rockin Robin . . . super squirt . . . Oh Wow! . . . The Senior Untouchables . . . A forever friend.

Diane Goodwin

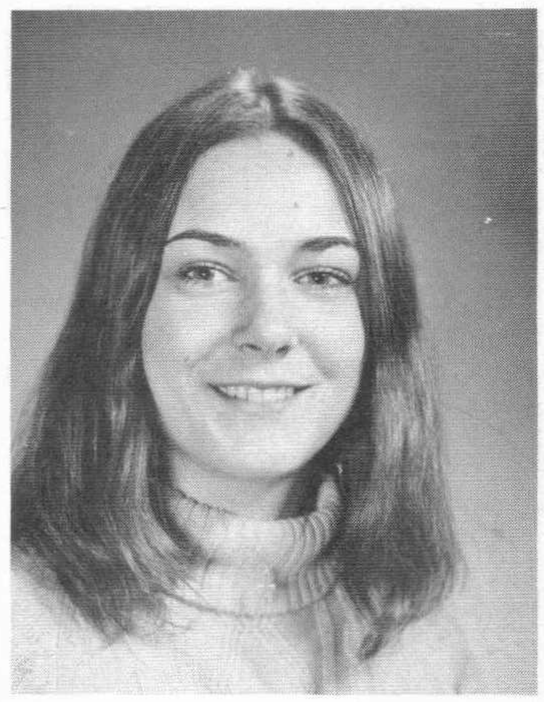

Debra L. Goldman
Debbie . . . daddy's girl . . . if he calls . . . Cape break-in . . . one ring . . . Evvys . . . If I could only use my finger . . . JED . . . rally . . . fun + games? . . . Bermuda . . . GM, TF . . . Kel's memory . . . The comfort of having a friend may be taken away, but not that of having had one.

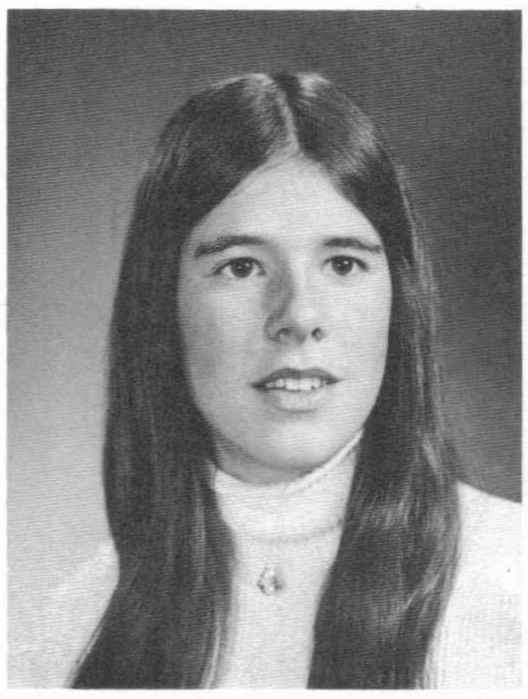

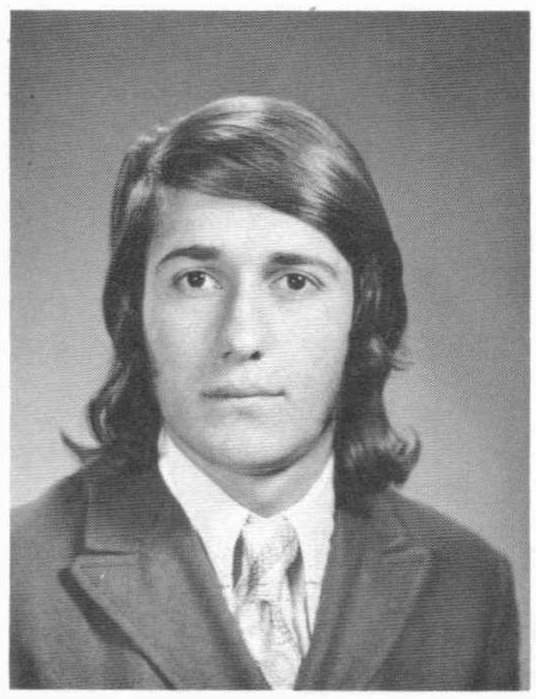

Carlos Gomez

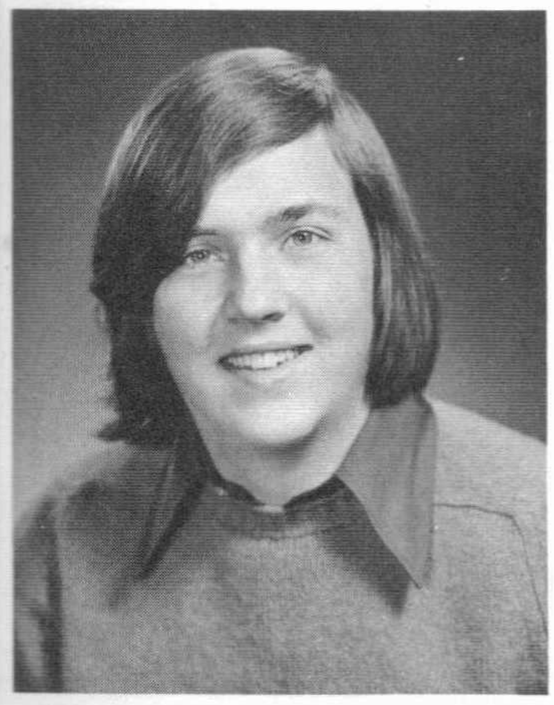

Robert Goggins

Lynne Gould

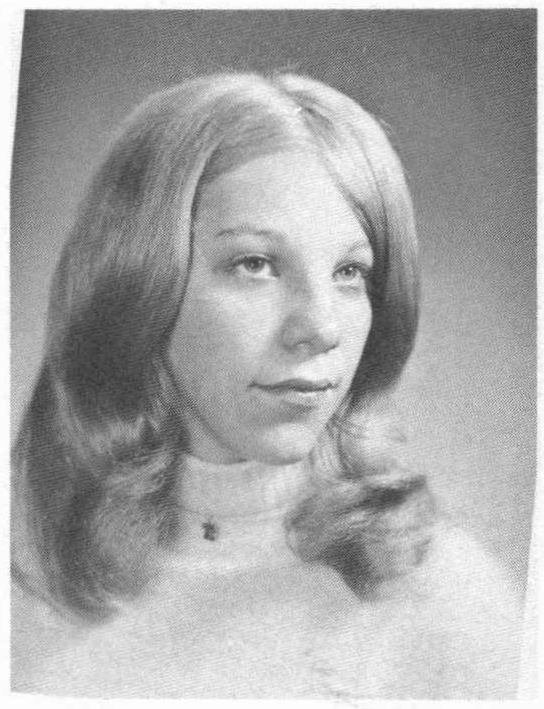

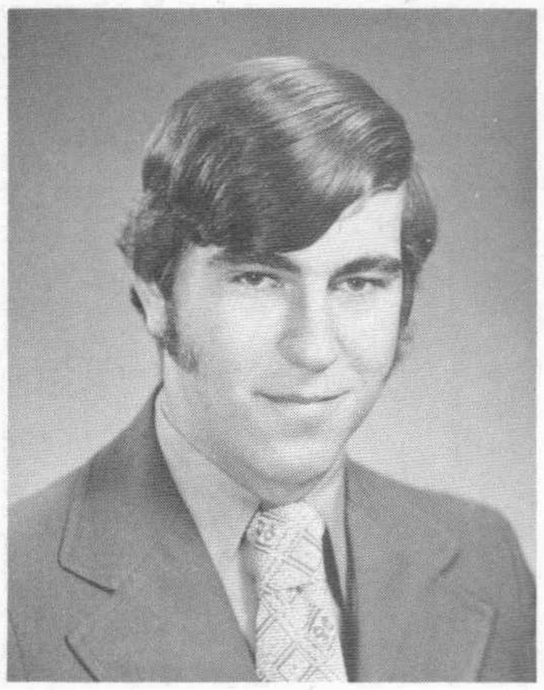

H. Michael Grady
Mr. Flavor Man . . . 4 talls 6's . . . Boston phone? . . . Teddy . . . Fri. 13th . . . Bananas . . . Fellow bowler . . . O-Henry . . . Hey Pete, guess what I did Sat. nite? . . . Give ya the details later . . . McDonalds . . . 10 min. to Quincy . . . Amen!

Sherri Lynne Guertin
Hey Babe . . . Virginia . . . W. Va. Mountains . . . Chuck . . . his 650 Triumph . . . KKK . . . Radford College, June 15 . . . Senior English Complete Zoo . . . Beacher's . . . I can't help it if I'm short . . . In town . . . Black Sabbath Concert, College Prank.

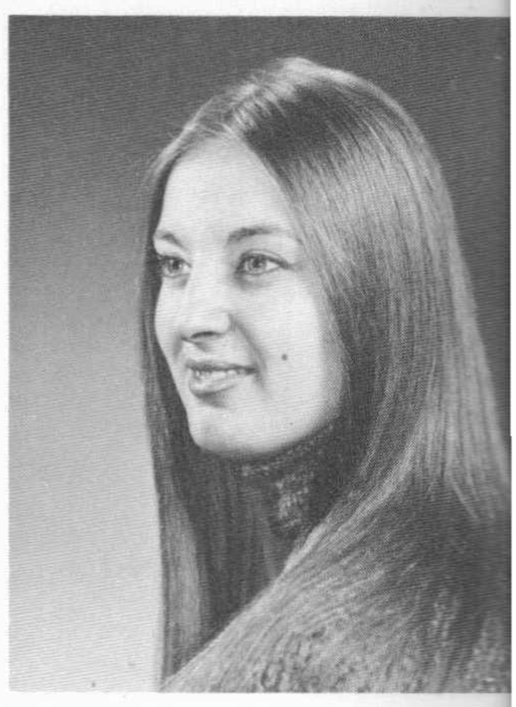

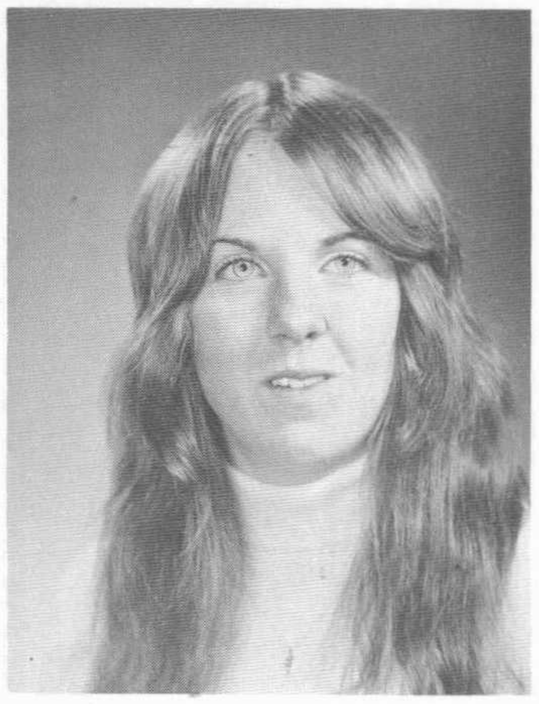

Karen Greim

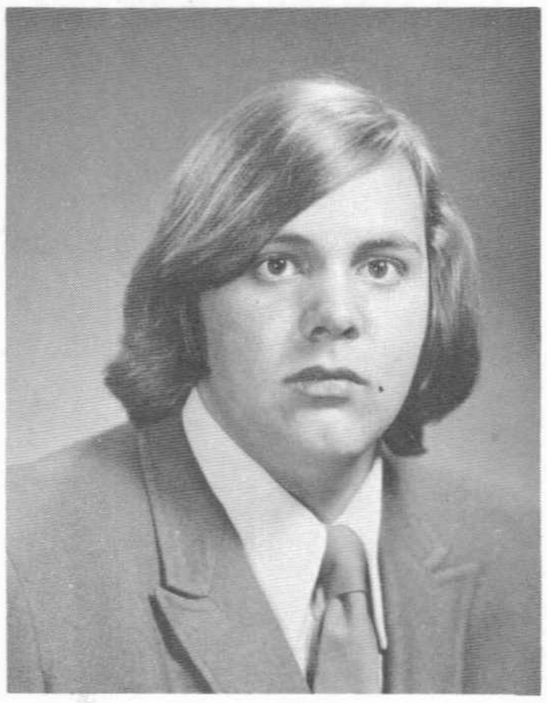

Dave Crossman

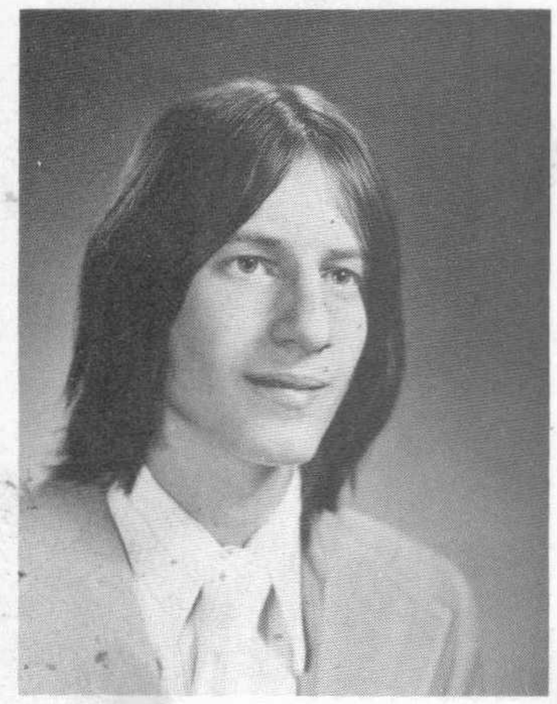

Richard Alan Grassey
Grass — What's Hot? . . . Truckin to R.I. . . . "I'm Bored!" . . . Stop over the room . . . Tangible evidence . . . Has anybody got a journal? . . . Live — Life's a banquet and most poor guys are starving to death . . . I'm gonna graduate in spite of them . . . I learned a little, loved a little, cried a bit and grew up a lot.

Ann Guilfoil
Fish . . . Mac's . . . Cape Cod . . . Neetega V.P. — Balsam's Ski? Trip — party in 505A — Pretzel factory . . . Annie . . . what? — f.o.b. — yeah, right! . . . español . . . parties . . . one toke over the line . . . another late pass . . . remember this, above all else, to thine own self be true.

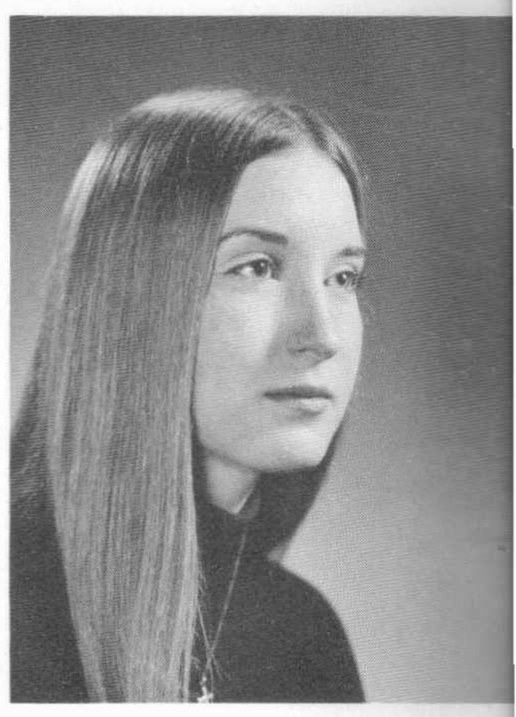

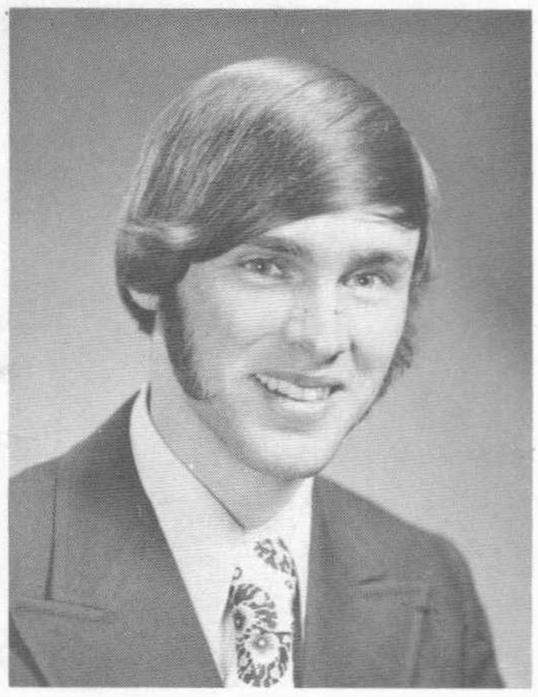

Clyde Grey
Better known as Chuck . . . Cheryl . . . 69 Plymouth Roadrunner (Beep-Beep) . . . Blondes . . . "Big Macs" . . . Snowfighters . . . Elmwood Coffee Shop . . . Honor Society . . . Wentworth . . . Future architect.

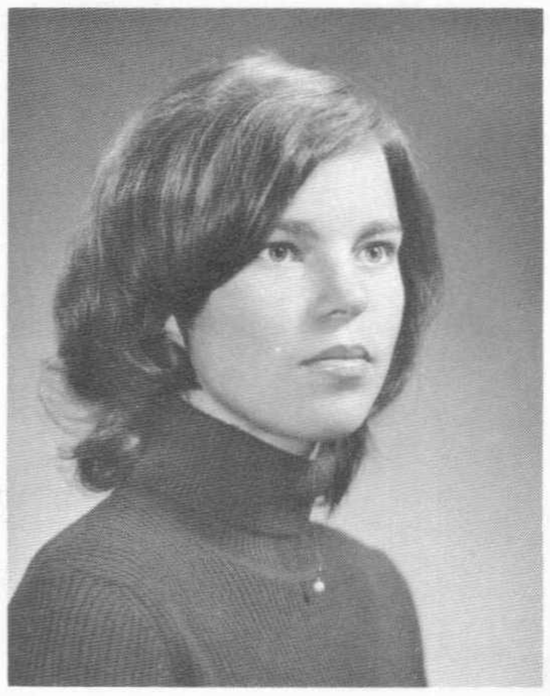

Deborah Ann Grover
Debbie . . . Sadie Hawkins . . . Baseball games . . . Fiberglas undies . . . Bermuda 72-73 . . . Mom . . . New pants . . . Evvy parties . . . Now if everyone lea forward . . . talking with Di . . . 7 pu pus . . . No, I have to work . . . salt . . . I.G.Y. 5/7/71 . . . Jimmy.

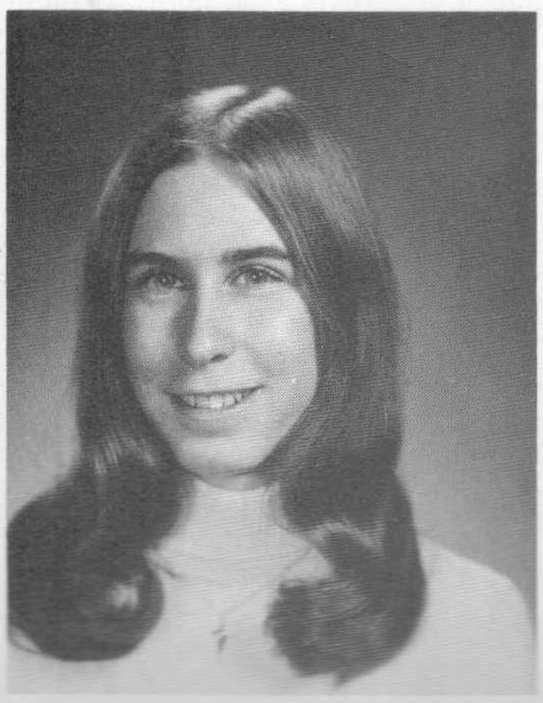

Teresa Grassey
Press on. Nothing in the world can take the place of persistence. Genius will not; unrewarded genius is almost a proverb. Education alone will not; the world is full of educated derelicts . . . Persistence and determination alone are omnipotent.

Debra L. Gumner
To be ever reaching for something that is meaningful to you — an ambition . . . a dream . . . a wish . . . a hope. And never give up until you have a firm grasp . . . and never let go.

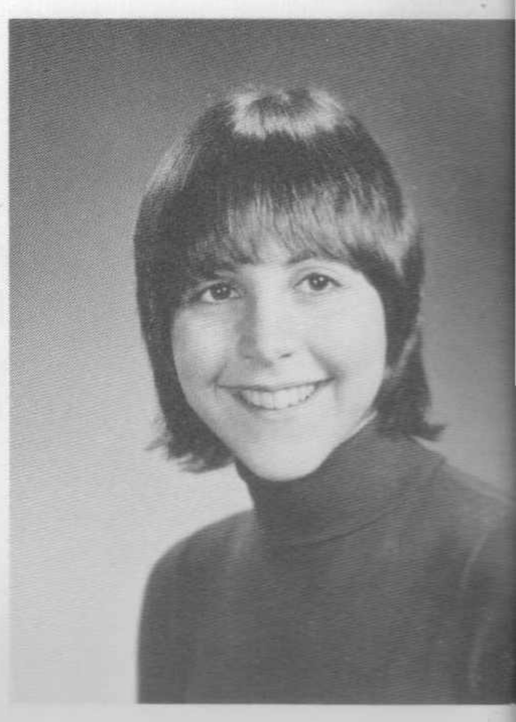

Diane Guernelli

John Harden
Alias — Fred, Doc, Max, Ralph . . . Michelob . . . Dizzy Duo . . . Lunch out with the boys . . . Wendy, Trash, and Co. O.T.G. . . . Harden and Taylor Inc. . . . Germany 72 . . . Pineapples . . . "The eyes of honesty can achieve — how many *millions do we deceive* — each day?"

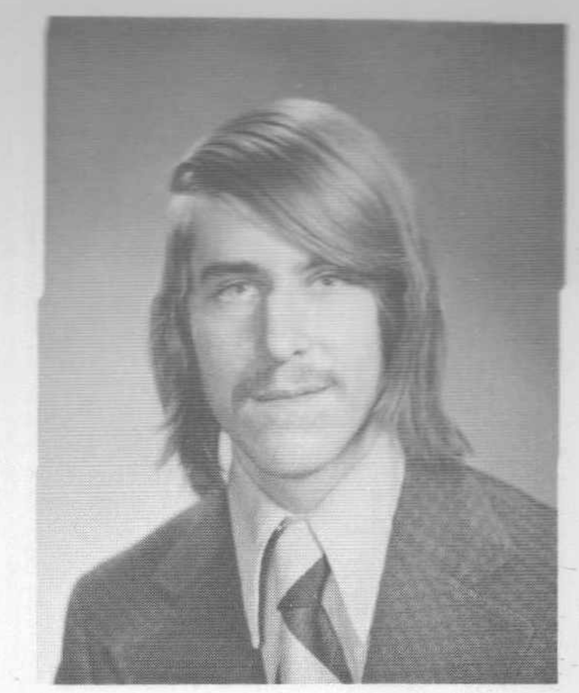

Colleen Frances Halcott
Quiet, Fire breathing Falcon, Going over Karen's, Framingham State! Green Harbour, never in school, K.B.N.H., Horseneck Beach, L.M.H., DUKE, New Year's Eve, Fiske Lane, crack knuckles, all right, Ma, no boys there!! Oh!

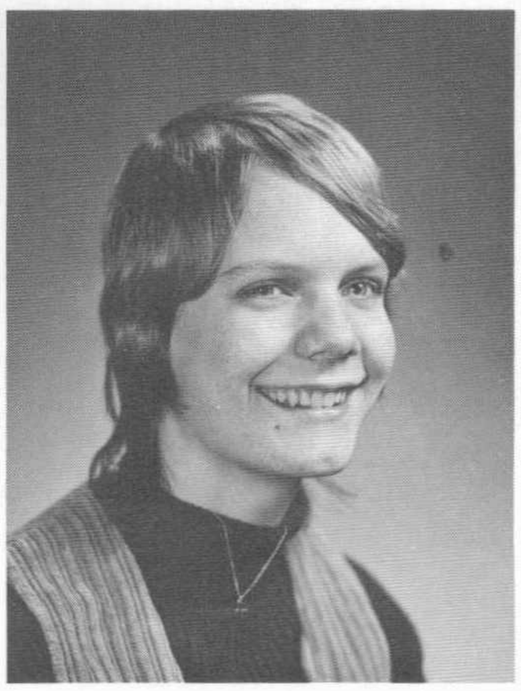

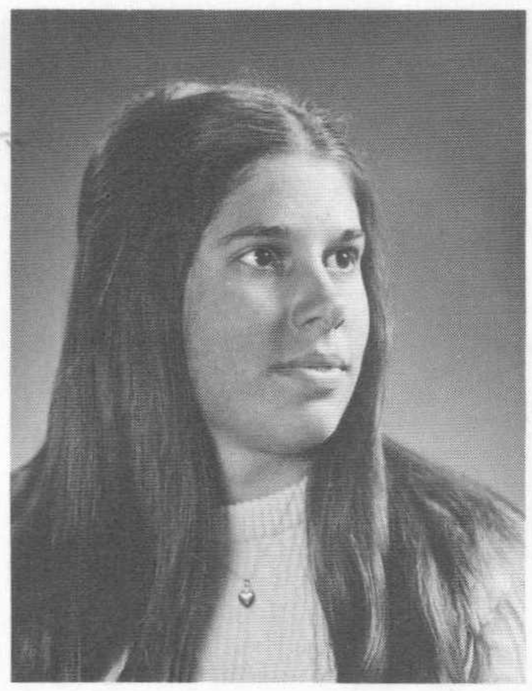

Carol Hansen
Red M&M's . . . Jeff . . . Brown M&M's . . . Emergency brake . . . yearbook staff . . . Wondering '72 . . . feeds Paula . . . college bound somewhere . . . MYF . . . gotta get a job . . . the old lady . . . gum chain . . . "I exist as I am — that is enough."

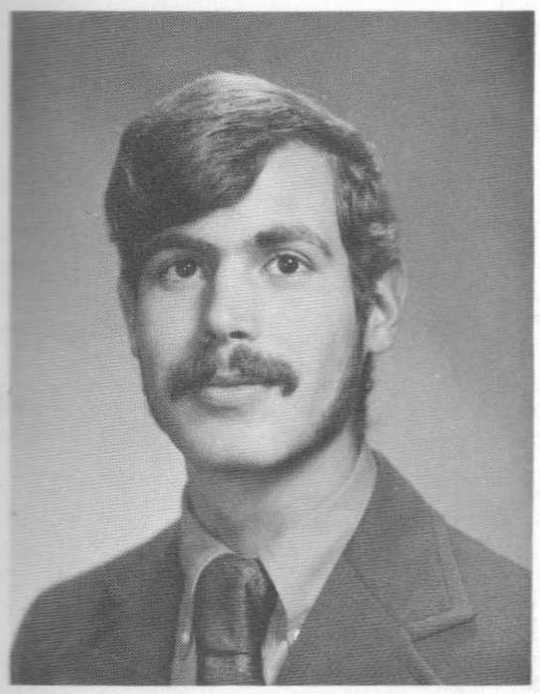

Daniel R. Gutierrez
Nany . . . 71 MG . . . Stop & Shop . . . the Cape . . . I don't believe you . . . Gail . . . in February . . . water skiing . . . green . . . Tangerines . . . Let's do it again this time better . . . Three's a crowd . . . bean town, 2 o'clock . . . Cuba . . .

Patricia Harpell
Swede . . . #2 . . . nature freak . . . Crane's Beach . . . Paul . . . loves pink wabbits . . . thermal T-shirt . . . hootch . . . Weston Reservoir . . . Deb's party . . . What's up? . . . spastic . . . purple gumdrops . . . good spotter . . . whiskey sours . . . Festus . . . gymnastics.

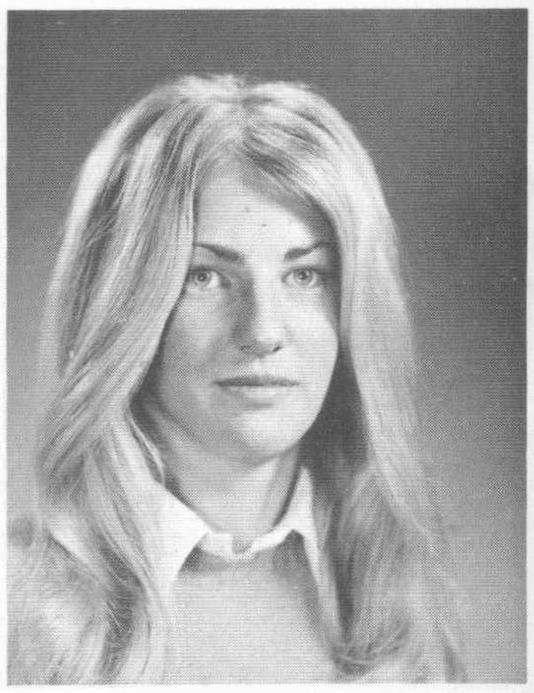

Paul Hallett
Cape Cod, Carver, and the SUMMER OF '72 . . . Cranberrys . . . Chickens . . . 3 . . . 8 . . . Papa Gino . . . GEB . . . RR . . . 51 old and very high . . . Stereo 105 . . . Elixir . . . Tequila . . . HC . . . W KOX Now concludes its broadcasting activities for today . . .

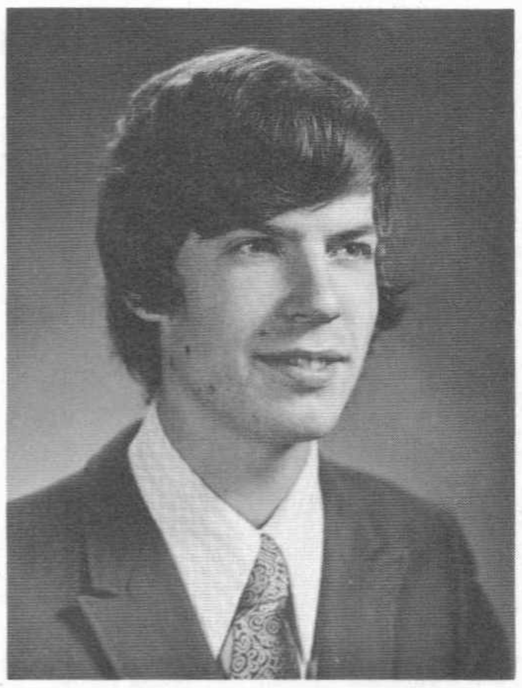

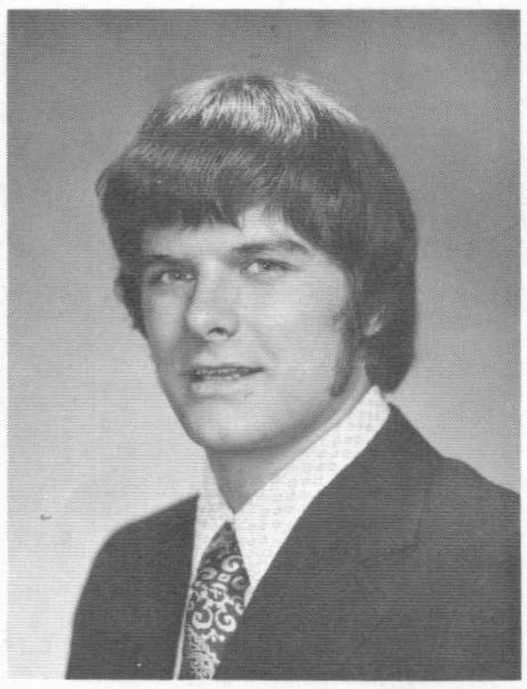

Clifford Hansen
#77 . . . Hanse . . . Rock . . . Rainbow . . . Are there any parties? . . . Needhan . . . Let's make it . . . Cleveland Circle . . . Chicago . . . Rhode Island . . . Peaches . . . Walnut Hill . . . Duck's Tavern . . . "Make" . . . Good Times . . . Let's go Harvarrrd . . . The Flicks . . . Felice . . . Marshfield . . . M&M's.

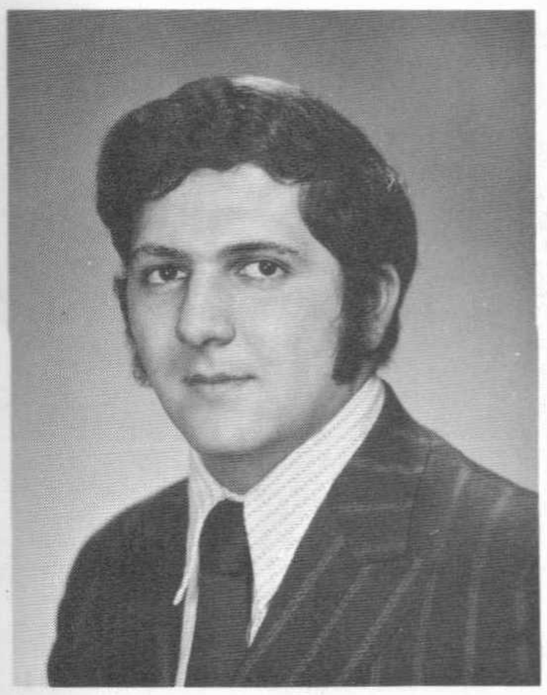

John Haddad

Michael Barry Harris
"The last three years have been the best three years of my life, in every way." "Thanks to M.C., A.Z.A. and my crazy friends."

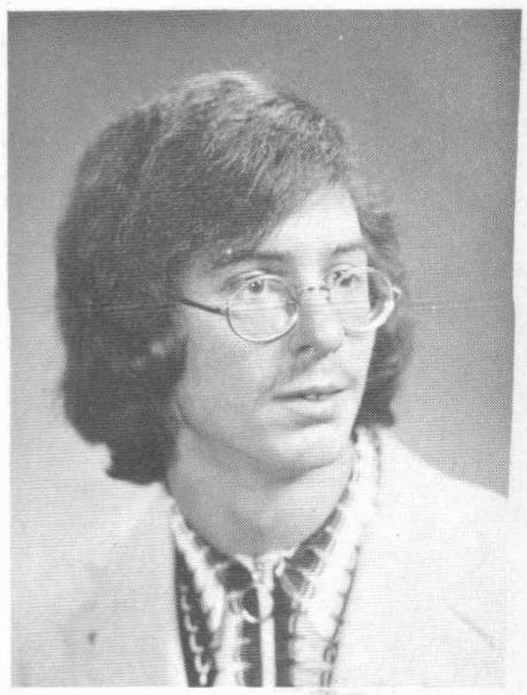

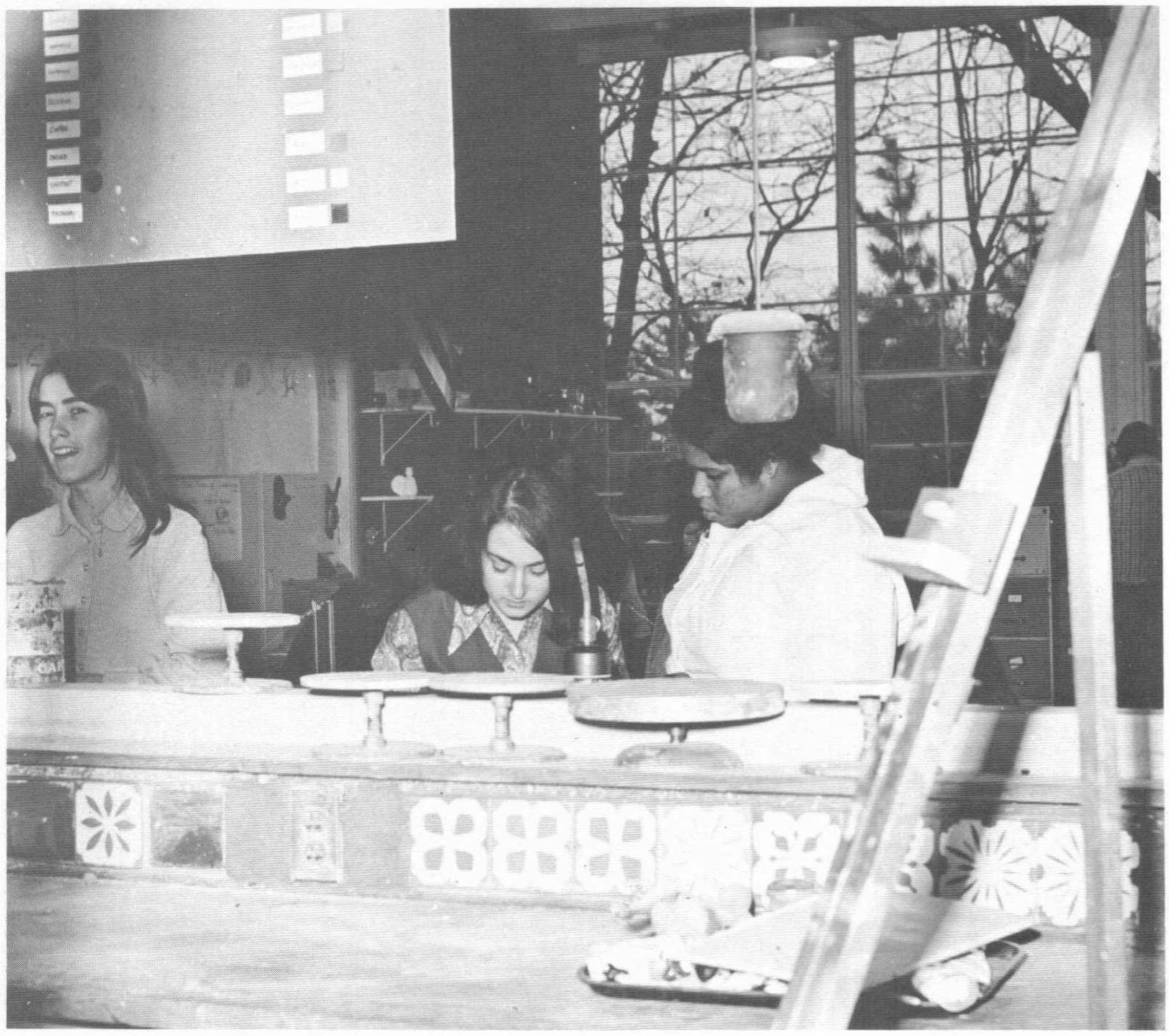

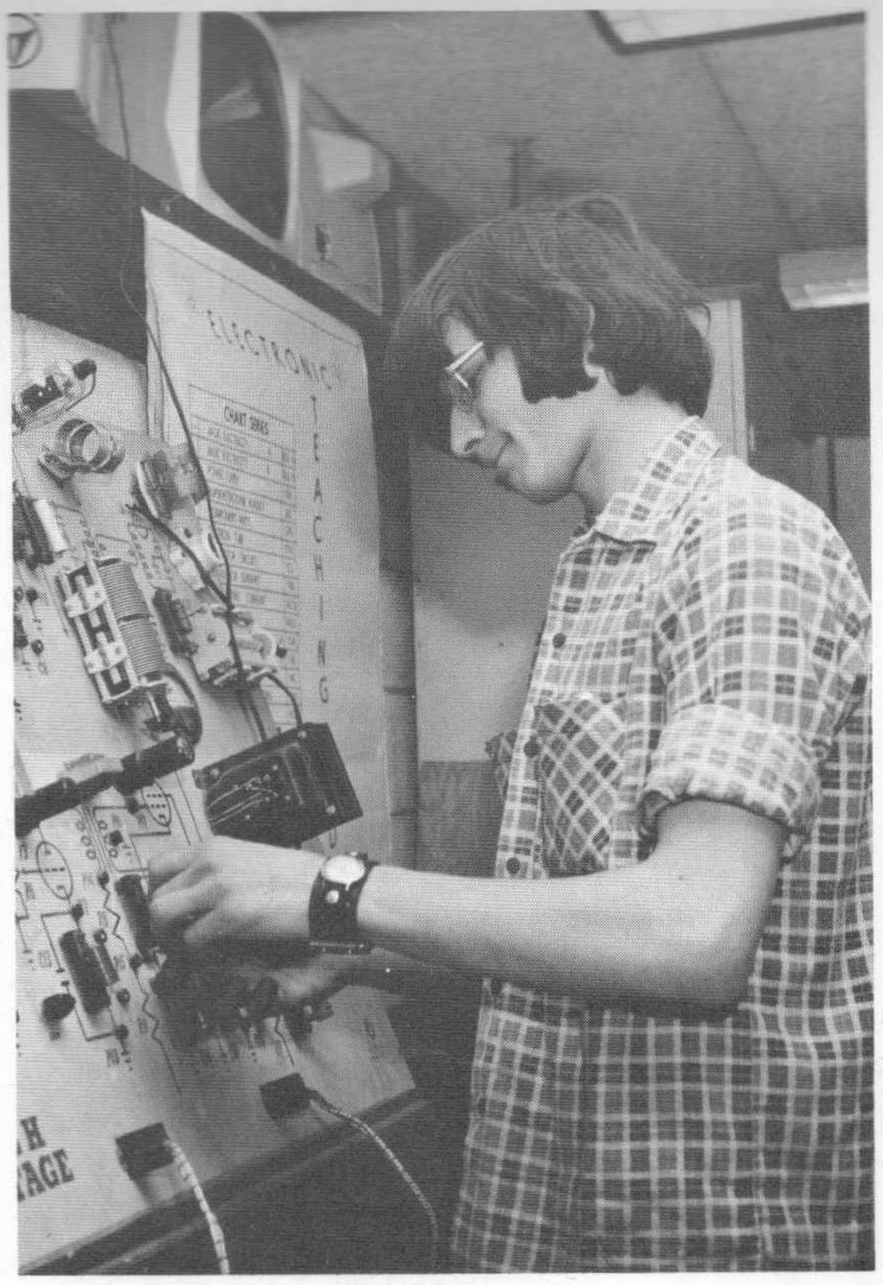
ELECTRONICS
TEACHING
CHART SERIES

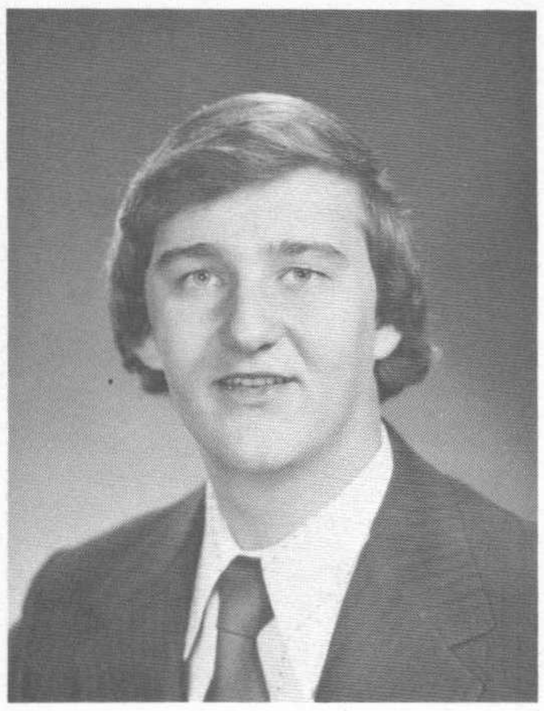

Paul Francis Harvie
"What's for lunch?" . . . Always eating . . . East Coast Aero Tech? . . . "If you don't have it, rent it! . . . Lives in the planetarium; sometimes . . . other times, may be found in the band room . . . "I'm not afraid of the Academic A wing Warden!" . . . "Well Harv you're all right."

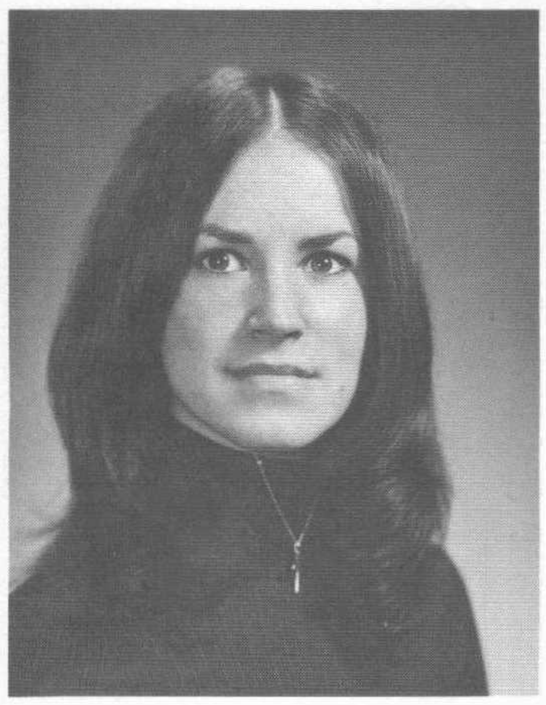

Paula Lorraine Hasgill
Hi . . . Life . . . Christian . . . ?Que Pasa? . . . UPON fellowship . . . W-72 . . . Fiddler . . . I LOVE YOU . . . Godspell . . . NOW . . . sing . . . guitar . . . NLABS . . . Retreats . . . Faith Alive . . . iamsonervous . . . Believe in the Lord Jesus Christ and you will be saved Acts 16 . . . PRAISE GOD! P.T.L.

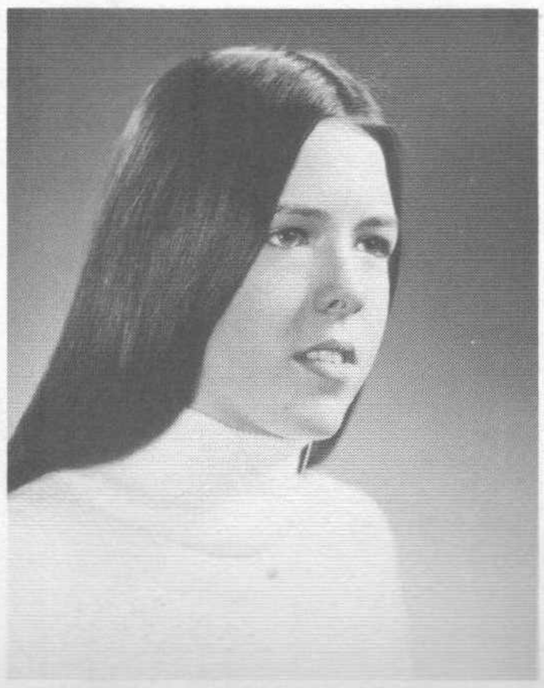

Donald Harrow

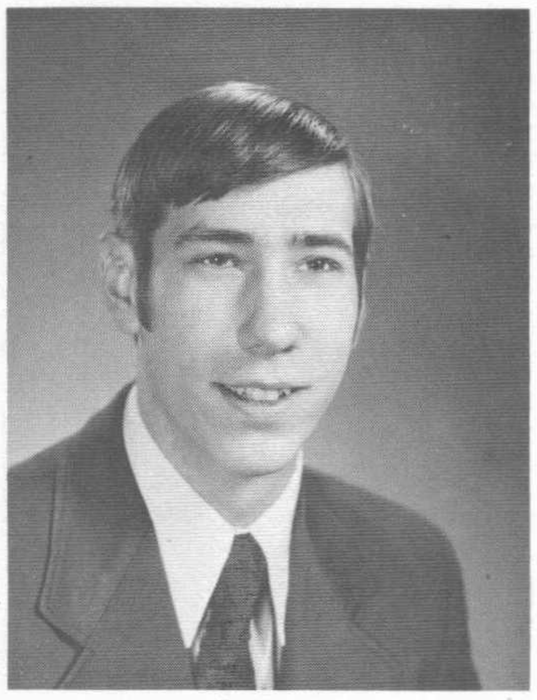

Christine A. Hart
Hutley . . . Sappez . . . cries much? . . . HSA-NHSDC . . . Bermuda — feast or famine? . . . 1 of 5 . . . CID . . . 49 days . . . Evvy's parties . . . I'll drink to that . . . secrets . . . GH . . . 12am talks . . . Tripps . . . pre-rally wm up . . . paper caper . . . gtTg . . . Mt. buddy . . . New Year's Eve . . . nb5 . . . Wandering '74 . . . Step Back . . .

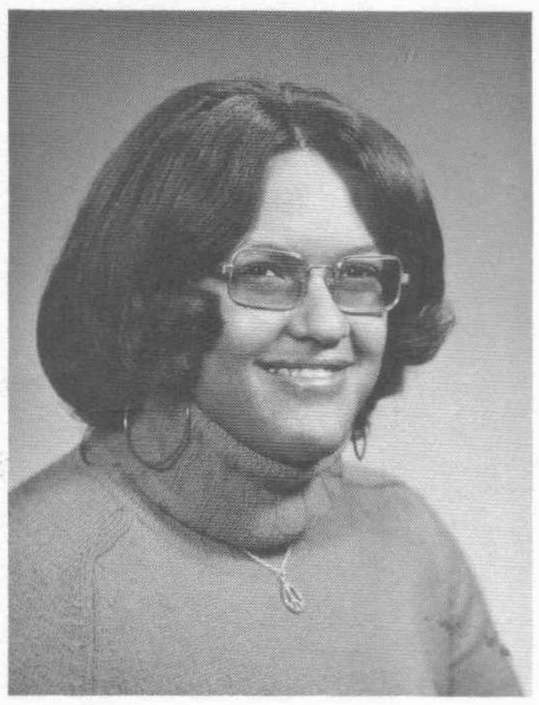

Kathleen Hartnett
"burn the co-op" . . . Katie . . . hates blurbs . . . tennis or swimming anyone? . . . 6:30 a.m. . . . Lacrosse . . . nursing . . . shy much? . . . loves basketball . . . Nantucket . . . beautiful eyes . . . nice friend . . . love ya (K.T.)

Terri Hayes

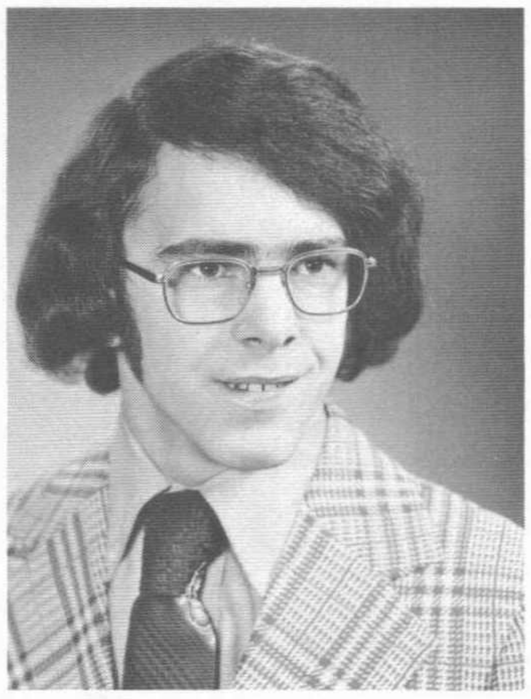

Margaret Healy
They might not need me; but they might. I'll let my head be just in sight; A smile as small as mine might be precisely their necessity.
Emily Dickinson

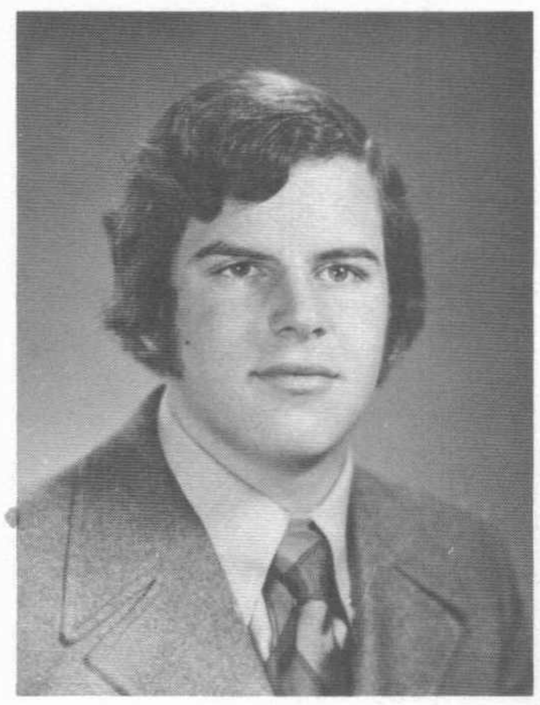

John Hebert
Hebes . . . Hook . . . One of the atrocities . . . St. Linus one of five . . . upside down Pinto . . . the queer bear . . . Oh Marion . . . you don't know what that does to me . . . love goldfish . . . B.C. ride home . . . pseudo-intellectual . . . 68 . . . a third team A.S.

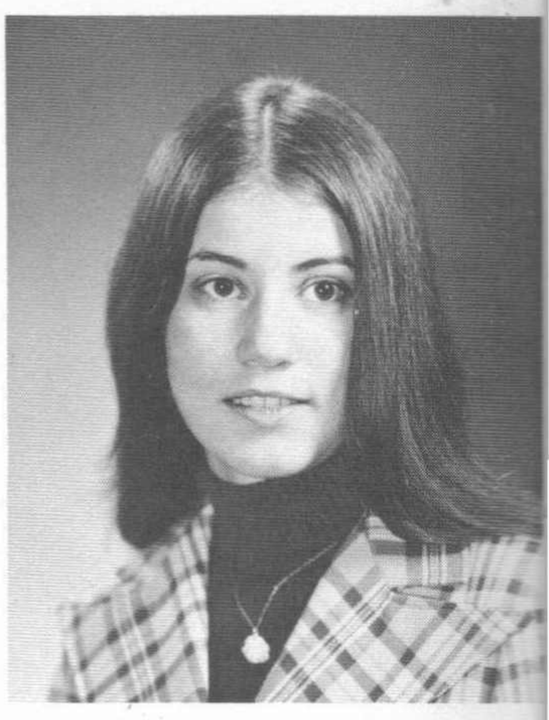

Joseph Brian Haswell
Joe . . . Luby . . . Skinner . . . Head . . . #3 . . . those one goal games . . . the banquet . . . DANA . . . pre-rally warm up . . . the V . . . those balloons . . . IGOR'S . . . a certain cheerleader . . . Central Pharmacy . . . Evvy's Parties . . . Yamaha . . . the Apartment . . . the Cape . . . Mem. beach.

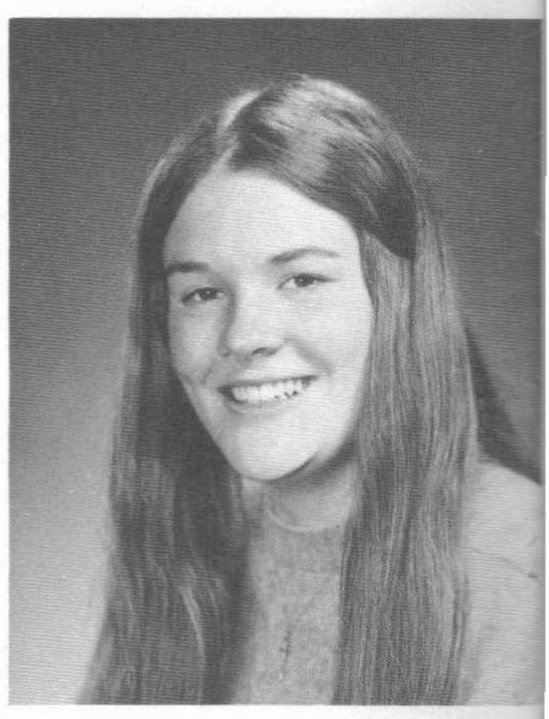

Michael Burke Hayes
"Head" . . . 71 SS Chevelle . . . Big Buy . . . Mary Stewart . . . Z's in Mr. R's room . . . Dinner at the parsonage . . . socks . . . Faith . . . the minister's daughter . . . another cold brew, please . . . 260 action . . . skiing.

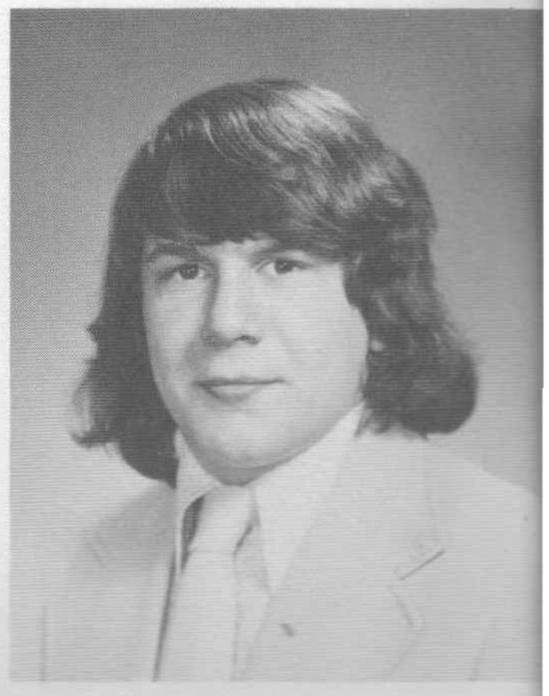

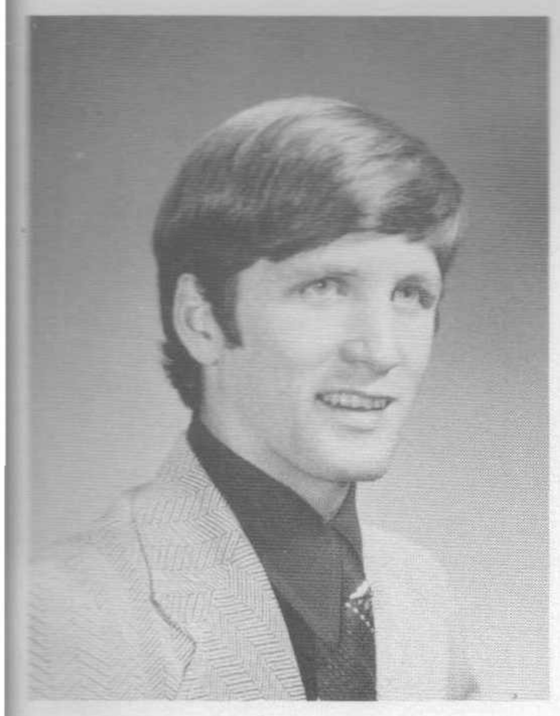

Dana Henderson

Jeffrey Hill
Chicolini . . . the kid . . . Summers at Edgebrook . . . another tough job . . . 8 minutes . . . I think I deserve a raise . . . Ah! Those Framingham kids . . . You're going too slow . . . J.I.L.Y. Biology water . . . Just one more pass.

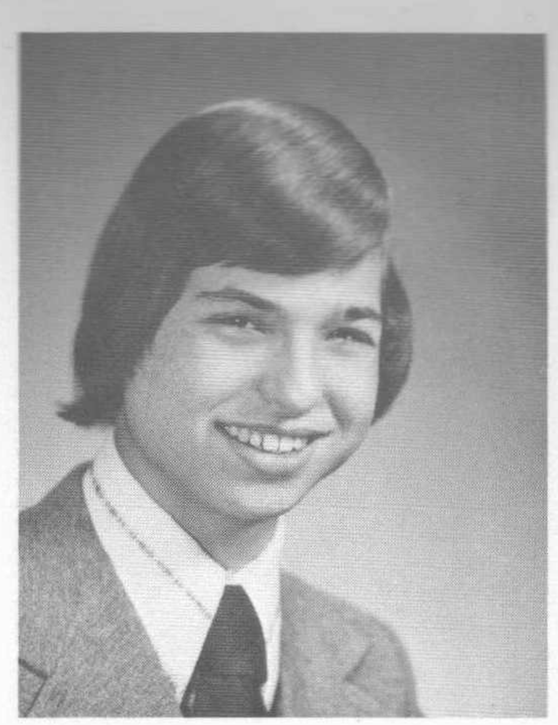

Hans Herber
Fruzzetti . . . Pots & Pans . . . Hansie Hustle . . . Mr. Academic . . . Pack of Wolves . . . The Van . . . Let's go weel yah . . . Hey Ha . . . His Royal Highness . . . Cat's Heart in Miss Leavitt's Room . . . Pedro . . . Fat Fat the Water Rat . . . Good Riddance.

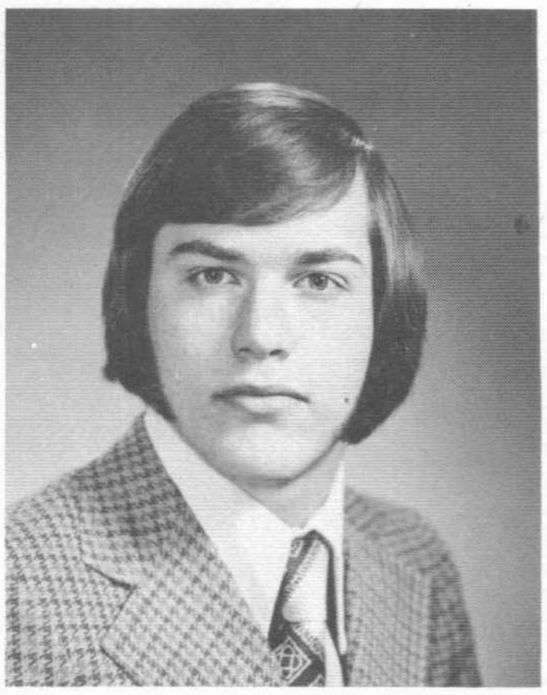

Mary E. Hewins
Yah! . . . Where's Candy? . . . Howdy's-doodlin! . . . PARTIES . . . B.C. the Snake — Don't you evva! . . . Super Sleeze! . . . Hewins + Kane = the rough + rowdy redheads! . . . Hot tuna! . . . Rah for rowdies! . . . I wanna liiiive!

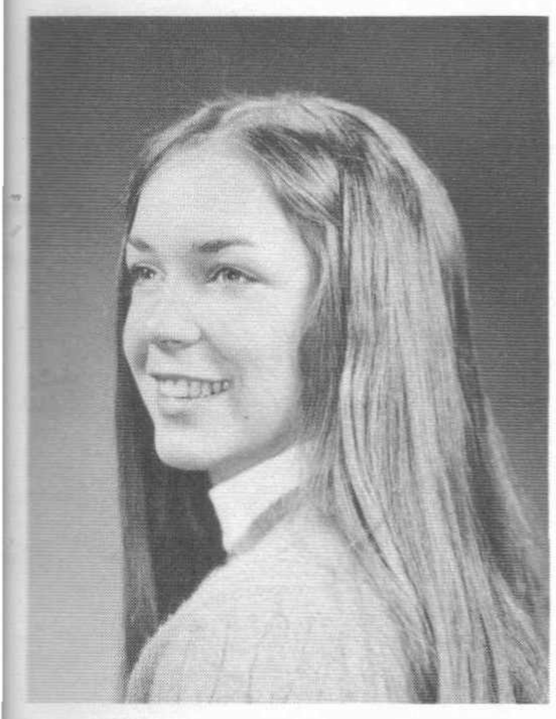

Debra Henderson
Deb . . . junior lunch buddies . . . NO7 . . . Walpole game threesome . . . 10th . . . What a dream . . . Floor Ex . . . drops . . . Tootsilaroo . . . What are you reading that for, Math? . . . Al's balloon ride . . . eat much? . . . Hendy . . .

Lawrence Hirsh
Larry . . . The proper growing and grooming of a moustache . . . Better never than late . . . totalitarianism, dictatorship . . . freedom in June.

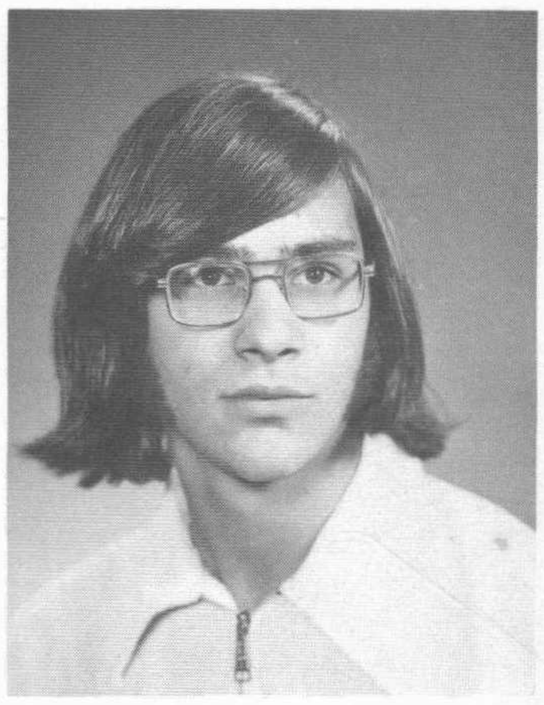

Janet Hesek
Maine . . . ski weekends . . . good fall at W.H. . . . when will we eat? . . . let's walk . . . lost in town . . . watch that fence! . . . you've been driving on the sidewalk! . . . The "Bodes" . . . razzed? . . . License? . . . Certain telephone pole . . . H.C. & Golden Phoenix.

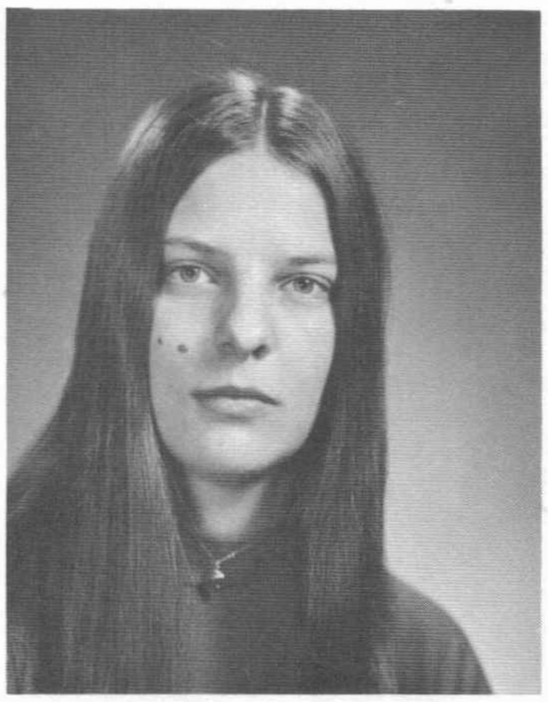

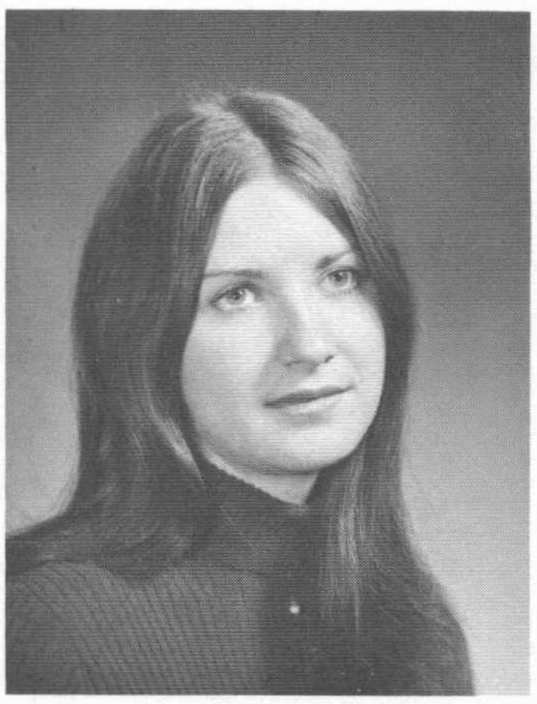

Ann M. Heyde
Bruins, Bruins, Bruins . . . Those quiet walks by the sea in Maine . . . Ambition: to be a secretary and marry my rich boss . . . Sears, not forever . . . My License! It's about time! . . . Can I have the car today? . . .

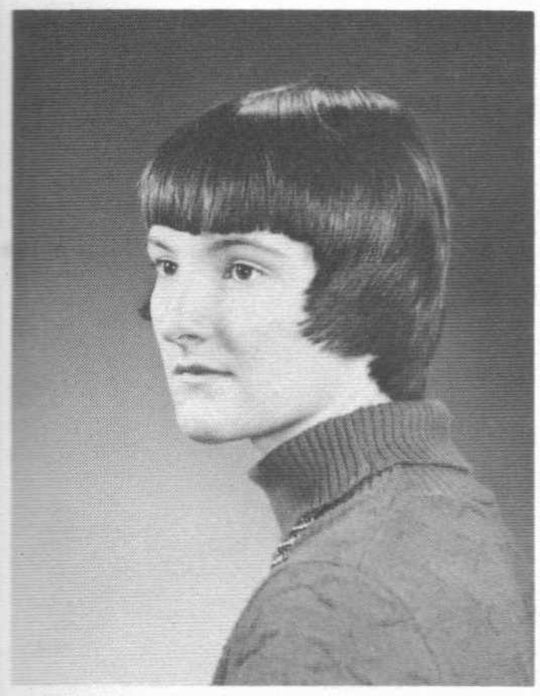

Sharon Lee Henry
Shenry . . . Aquinas . . . J.M. Fields . . . Germany . . . Medical Careers Club 3, 4 . . . finesse . . . license to pedal bike . . . Friday nights with the girls . . . M&M . . . Intermediates . . . sledding on Strat . . . It's good enough . . . Hunkey . . . Pixilated.

Martin Hladick
Bud . . . Spot . . . Got any juice . . . you lizard . . . Zud . . . Come on RED, LET'S DO DONUTS AT DACEY'S . . . 12/20/72 . . . LEONARD MORSE . . . F PERIOD . . . 605 . . . Punch out machine.

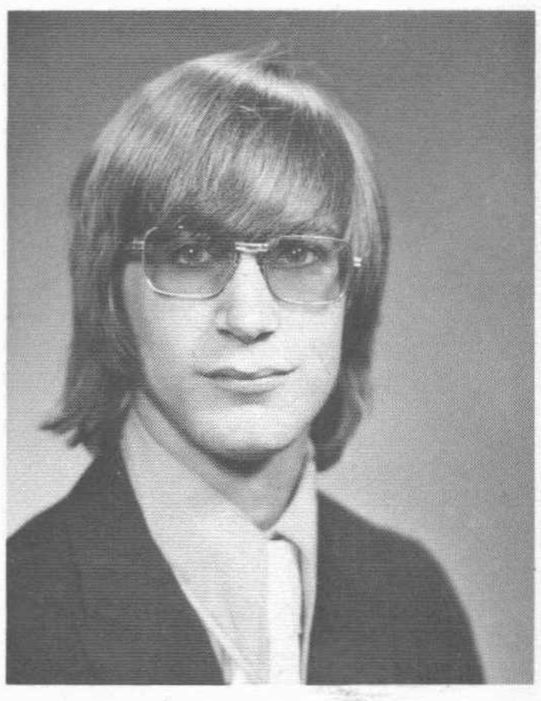

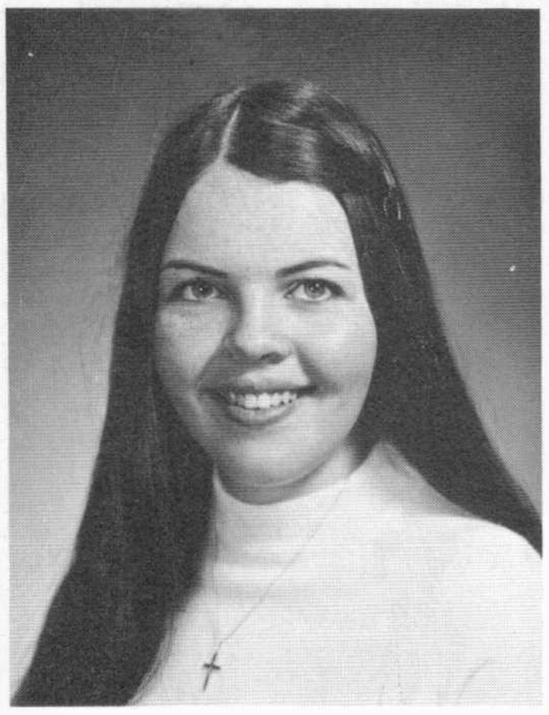

Anne G. Hogan
HULLO . . . 2p1815 . . . always teething . . . 4 diamonds . . . late as usual . . . forever diet . . . tec #23 . . . PGH . . . You're so artery . . . sox . . . Salff . . . books . . . escape . . . RR . . . melt . . . i never laughed so hard in my whole life! . . . AMEN.

Janice L. Huling
Out at last . . . skip much . . . 110 hill . . . green paint . . . prom 71,72 . . . Ly . . . ride home after the rings . . . ski trip . . . face to face . . . pants . . . Bermuda . . . 2 am at B's . . . laugh . . . want a headache pill . . . N. H. . . . best friends . . . us guys #2 . . . LMH . . .

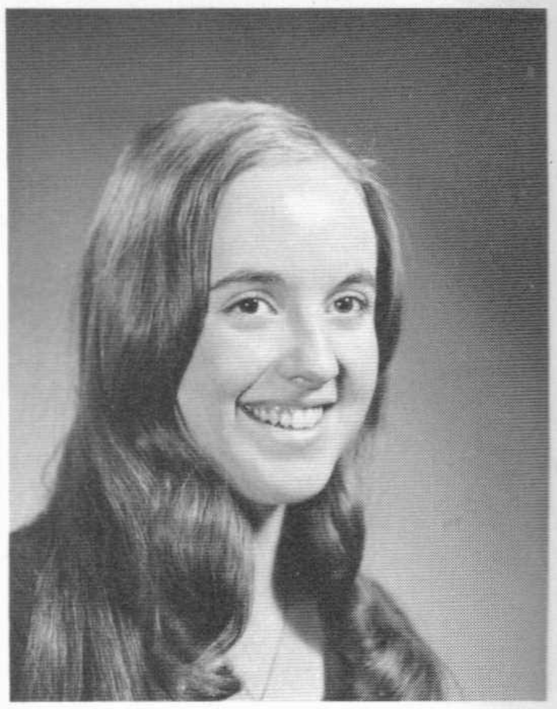

Douglas Horton

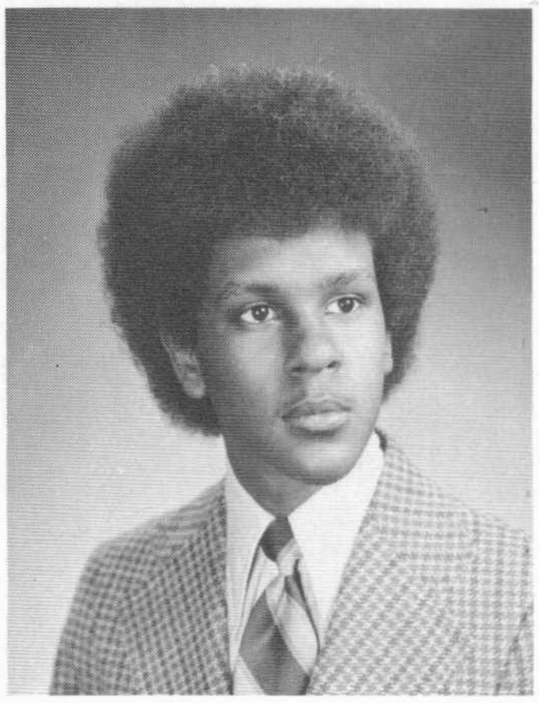

Joel Christopher Holmes
Randian cultist turned anarcho-capitalist . . . Now someone else can have the Natick franchise for libertarianism . . . Next year's imitiations . . . Still waiting to get into Honors Math . . . "Liberty: the mother, not the daughter, of order."

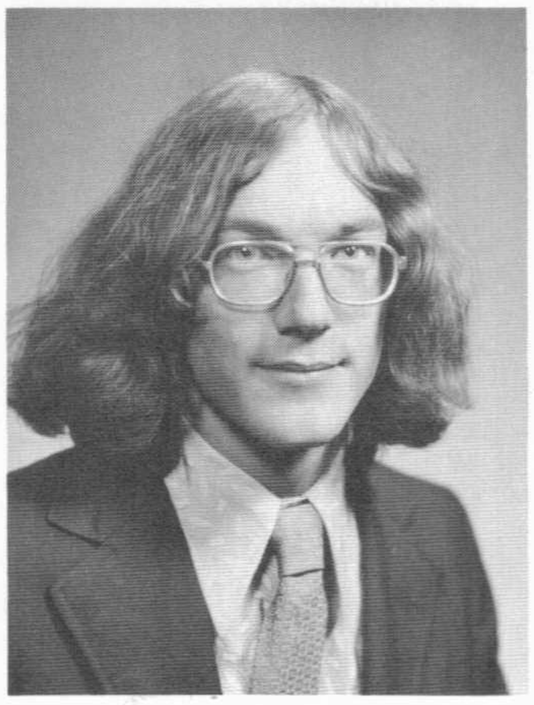

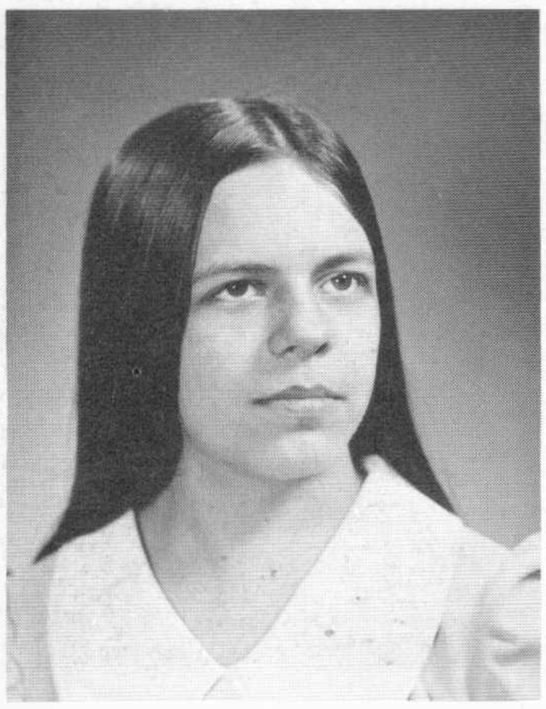

Rosalie Holcomb
Paul . . . "68" Galaxie 500 . . . New Jersey . . . those weekends . . . Duxbury Beach . . . Zayre's Shoe Dept. . . . Hampton Beach "71" . . .

Deborah Frances Hunter
"Happiness is a butterfly, which, when pursued is always beyond our grasp, but which, if you sit down quietly, may alight upon you."

Nathaniel Hawthorne

Phillip Edward Horowitz
Land Rover; Fiat; Leave me alone; Carling freak; Snow mobile oil; Skiing; Halifax V.T.; Hamburg, French fries, and a coke; Regards to Lou.

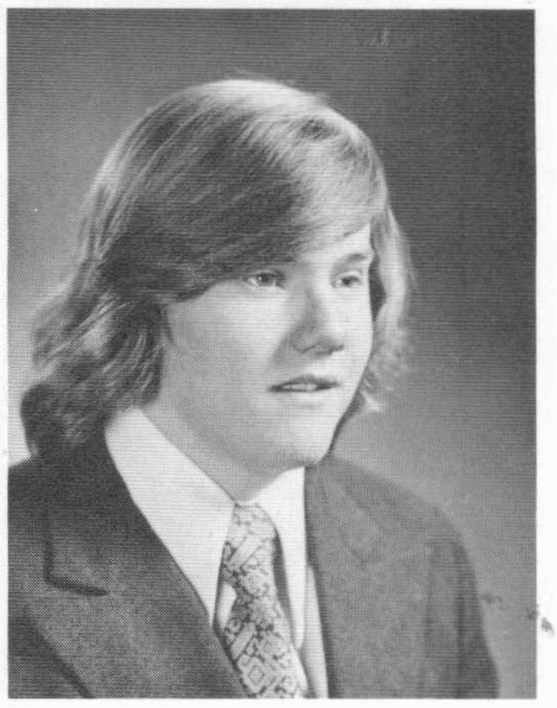

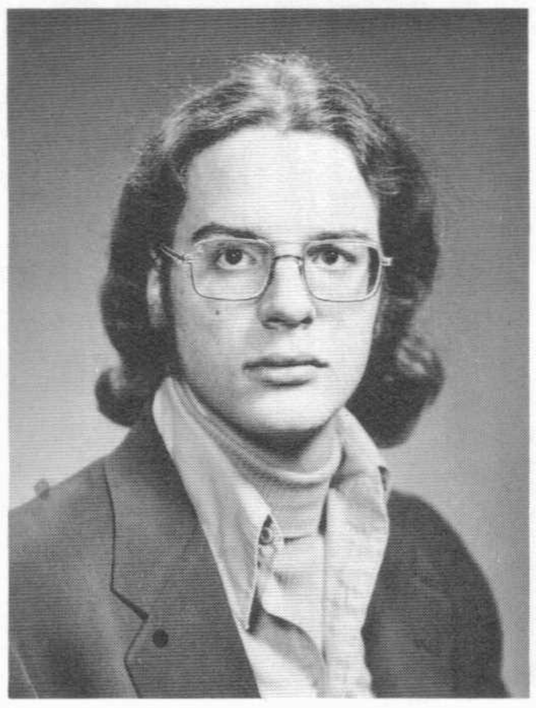

Benjamin Atherton Howatt
DeGuiche . . . Miss F's porks-art class . . . 68 chevy man . . . nursing home stories . . . Rockport . . . Ohio Wesleyan U . . . Bob Lee's . . . psych class performance . . . chorus . . . 15 plays . . . music . . . rather write than switch . . . Chin's Village . . . undiscovered potential.

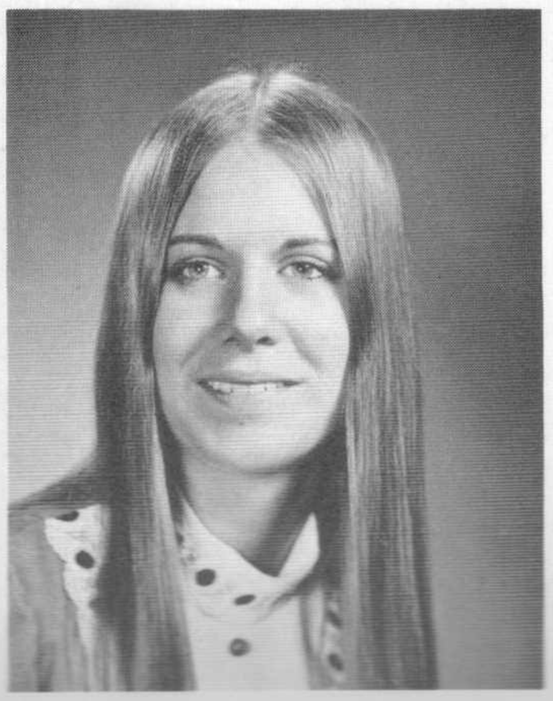

Rebecca Holleroth

Lesley G. Hutchinson
I'm your puppet . . . Atlantic City . . . Certain Portugee . . . BANANAS? . . . Sitting on South's side . . . Jack . . . Hey tootsie . . . nice clothes . . . lunch . . . white chevy at 9:45 . . . "HOT ROD" Love those Italians . . . us guys #2 . . . I.H.O.P. . . . McDonalds . . . 73 is free!

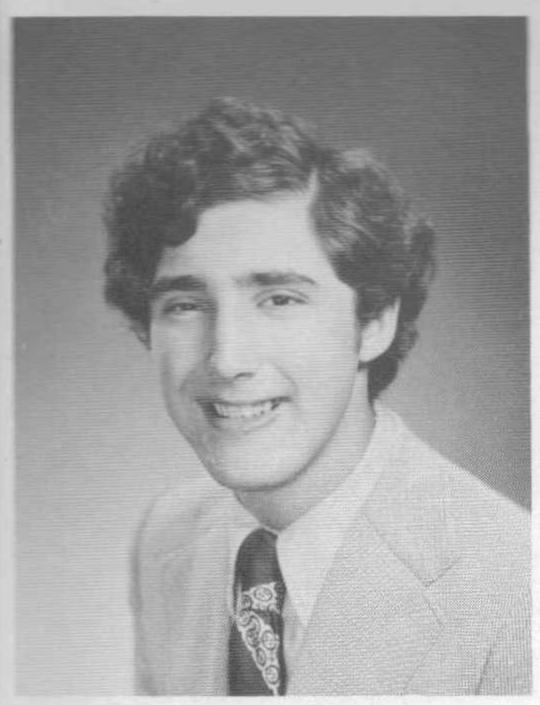

Ronald Hutchinson
. . . Hondo . . . Mountain Dew . . . '68 "Stang" . . . L.G. in the park . . . Beatles . . . Mac's . . . Mr. C's E period . . . Old Gold . . . happy . . . Chick Welch . . . Big Red Football . . . 3 years . . . Track 3 years . . . Indoor Mr. W. . . . dreams . . . 114 cans . . . Florida . . . Nana . . . Albanian pies . . . D.J. Robison . . . "Duck's" . . .

Debbie Kaloustian
My car got in an accident . . . trips to south . . . Scully's . . . 2-2 . . . Sears . . . Macumbers . . . human garbage pail . . . Macdonalds . . . the girls . . . operator . . . downs . . . Florida . . . Foxies . . . Jesse Brewer . . . the alleys . . . one way out . . . chorus . . . in love . . . orange shirt.

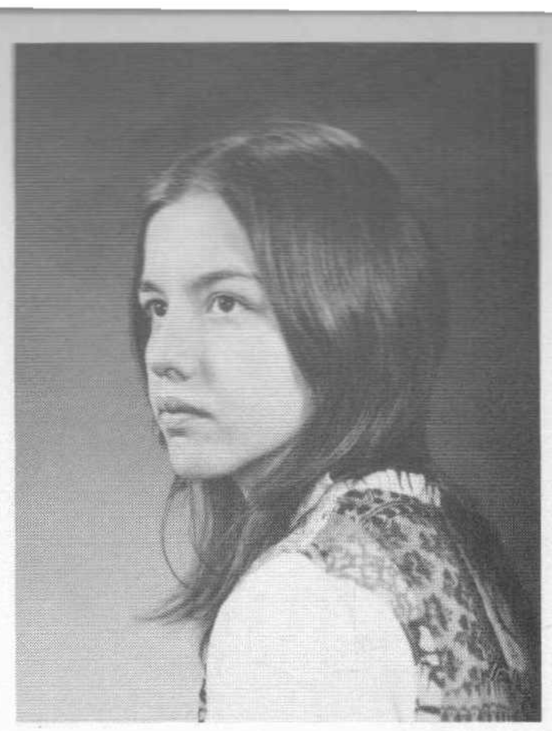

Michael Jackson
Jack . . . Gateway . . . "who me?" . . . Bulldogs . . . Santana . . . Budman . . . Saturday at the Cinema . . . Rte. 9 . . . Mac's . . . "it's free" . . . Brewster "Fire" . . . Sunflower seeds . . . Complain much . . . Moccasins.

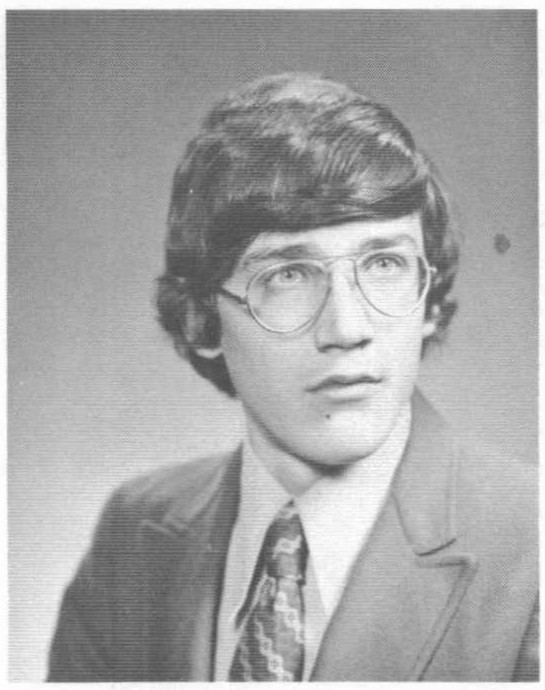

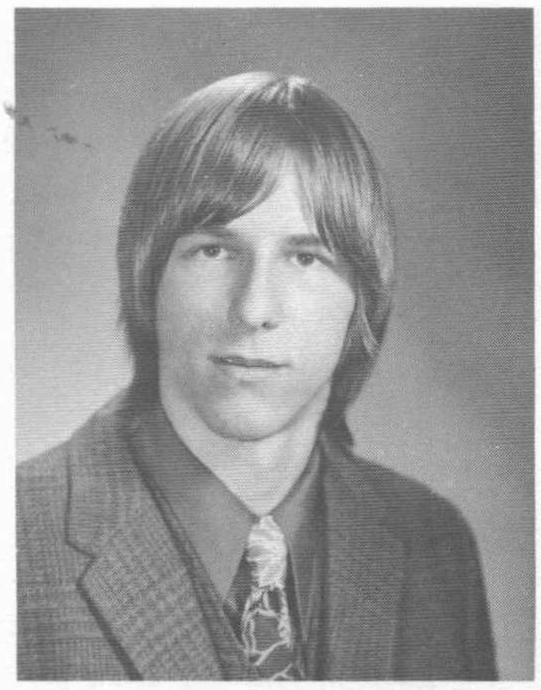

Andrew Janiak

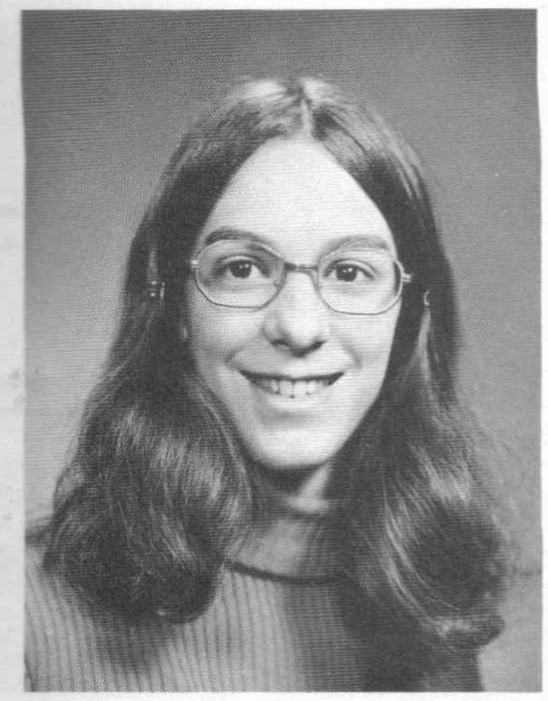

Donna Iacurci
Art . . . trees . . . Sassamon Art Editor . . . sneakers . . . Music — St. Louis Blues . . . Jack in the Box . . . dreams . . . "He's married?" . . . fine, just fine, anyway . . . Algebra . . . Banana Splits — 50¢ a pound . . . little guys . . . memories . . .Guess I'm too tall for him . . . moving right along . . .

Candy Kane
Yah! . . . Where's Mary? . . . Howdy's-doodlin! . . . Yago . . . PARTIES . . . Blind dates? . . . Nevva — thanks to Rugged Rughead! . . . Hewins and Kane = the Rough + rowdy redheads! . . . Right on Rowdies! . . . We wanna liiiive!

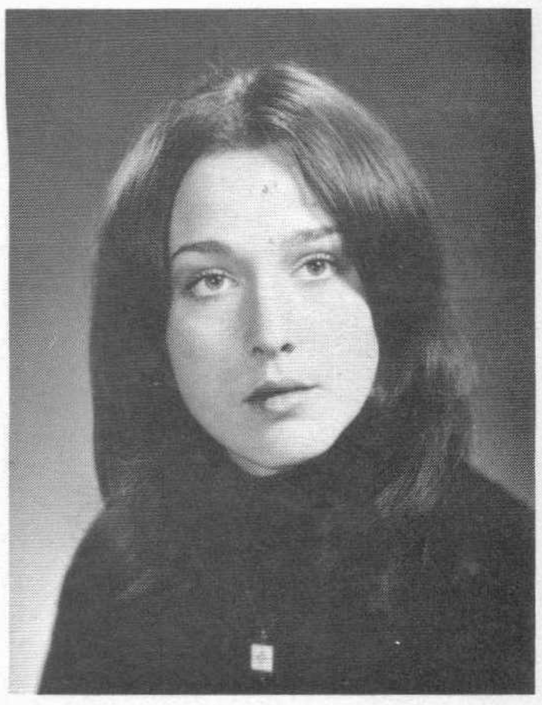

Janice Jacobs
Jake . . . 5/6/72 Donnie . . . #2 . . . Medfield — EXPENSIVE PARKING . . . Attendance — ice and et always together . . . Likely . . . trips to N.H. . . . Sinking dilemmas . . . Cape racing . . . PT bound . . . Hawaii-dreaming . . . Defensive much — 3/3/73 the end?

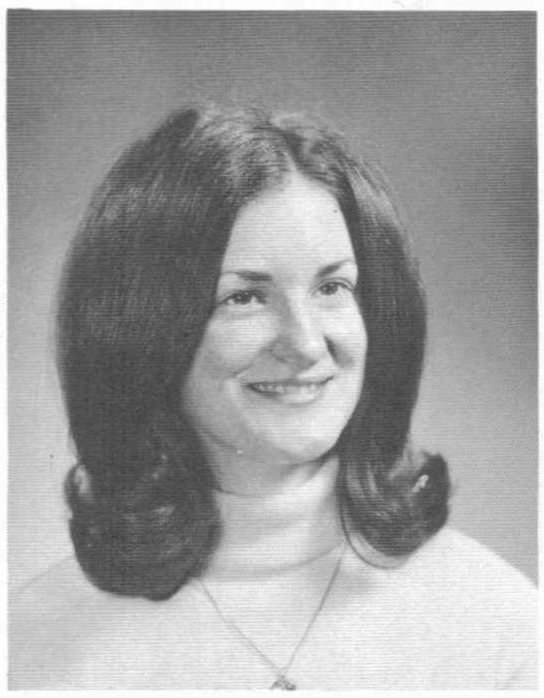

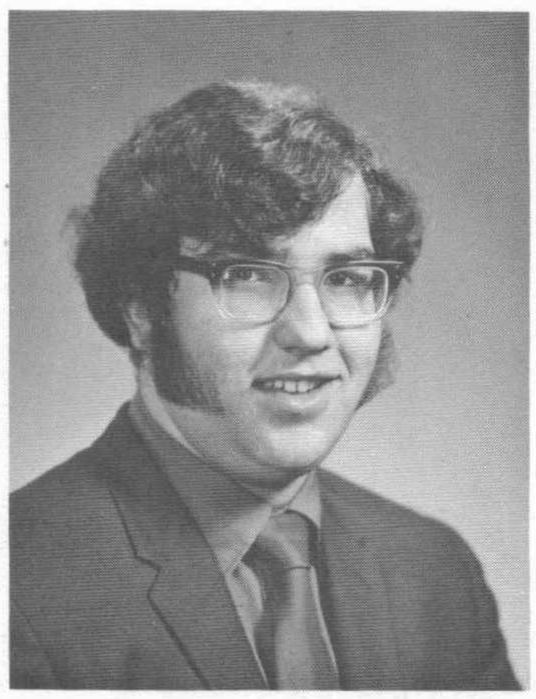

Peter J. Kadlik
Rotund . . . One of the Whales . . . Certain tray for Beppo . . . Swears? . . . Hockey All-star . . . Out to Breakfast . . . Caseys . . . HoJo's Master Chef . . . Murf's Class . . . The lagoony . . . Lady with the Rake . . . "68" Beast . . . Kadie's Pool Hall . . . College Bound!?

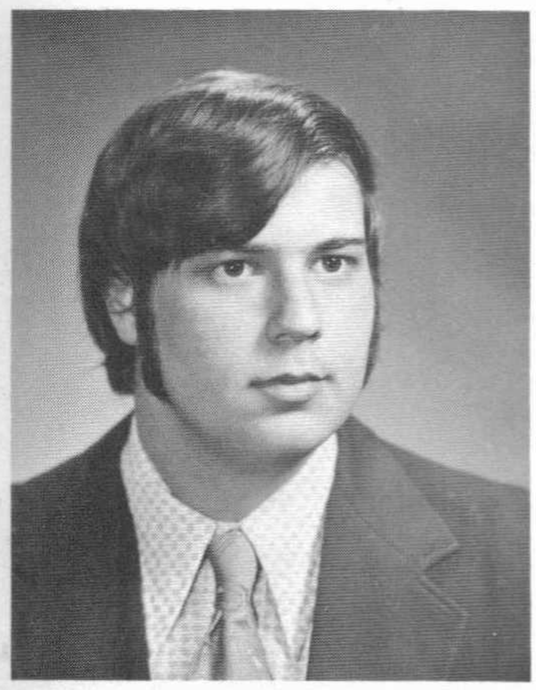

Joseph J. Ingemi
Truck . . . One of the Heartbreakers . . . 65 Pontiac — F.S.W. . . . The hill . . . New drinkers . . . the gang . . . Smitty's party . . . the mall . . . killed 5 cars . . . careful driver . . . Mac's.

Judith E. Kane
If a man does not keep pace with his companions perhaps it is because he hears a different drummer. Let him step to the music he hears, however measured and far away.

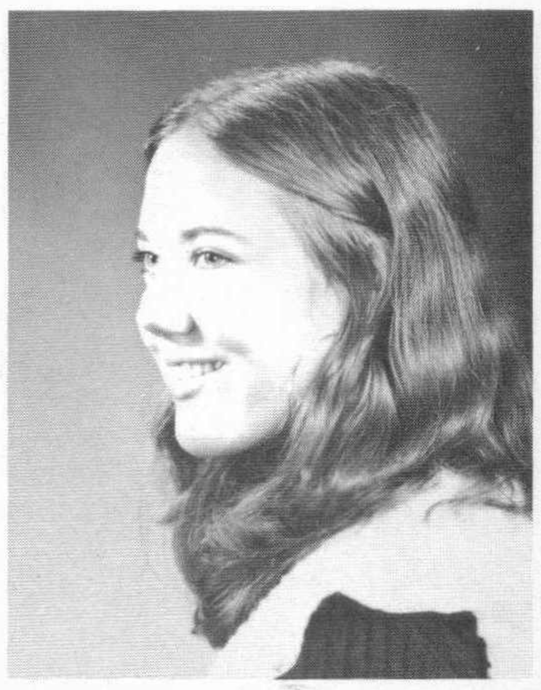

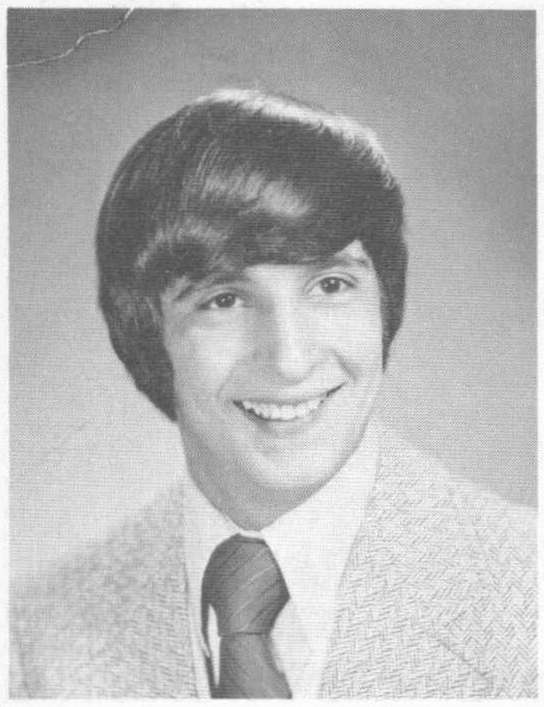

Barry M. Katz
T-Bird . . . 140 . . . at weight? . . . roc . . . flako . . . grappler . . . Oh OK! . . . sure I can get a band Di!! . . . gulls Urbie's big chest . . . injuries? . . . Thanksgiving Rah . . . Peaches can . . . FOA . . . Good Morning Mr. Bransfield Sir . . . FOF . . . BLAND BLOCK.

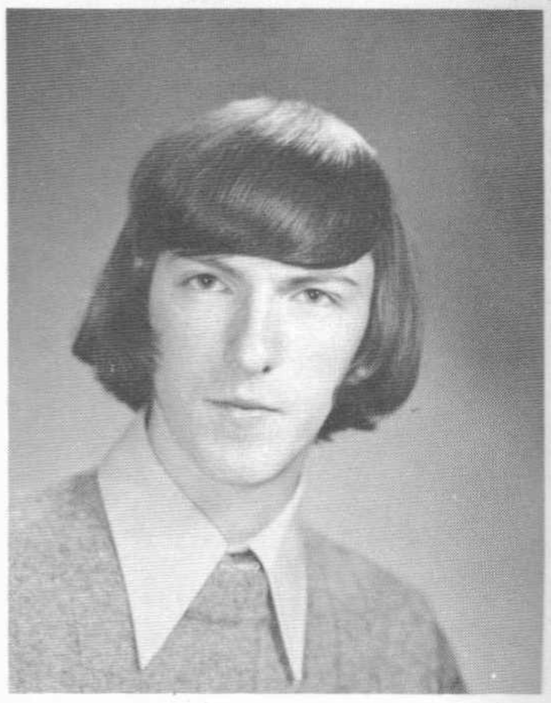

Brian Kelly

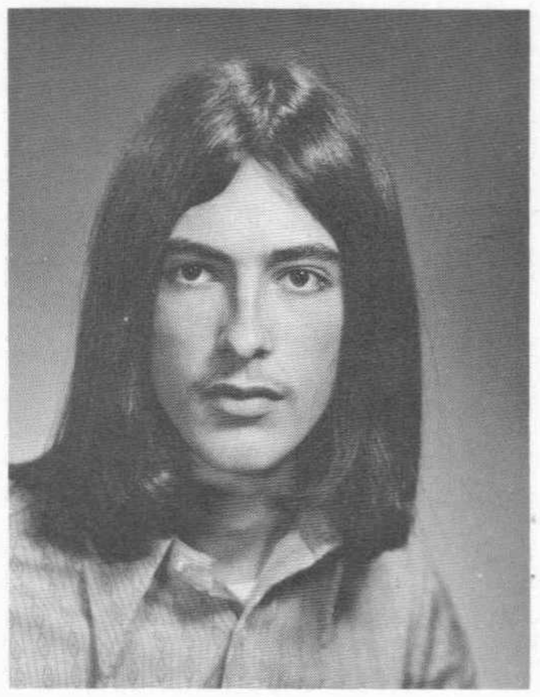

David Keefe

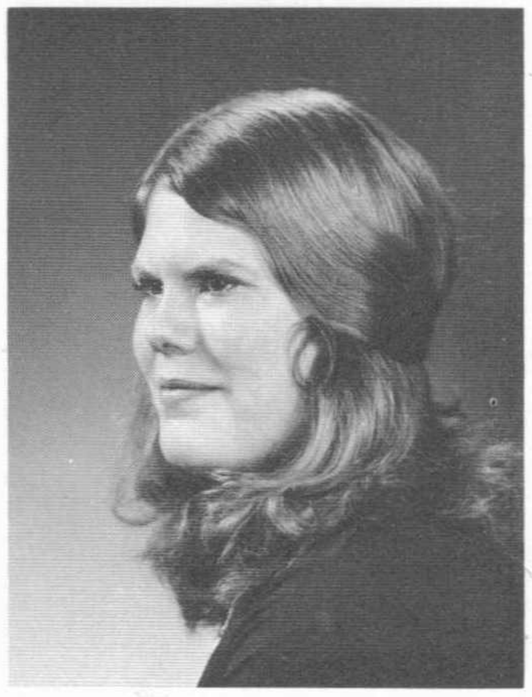

Marian Keirstead
Mari-iron, Munchies, Maraposa, Manassas, Maine, Echo-falls, Toronto, Carter — Take a break!, 1/1/73, John-Boy, Love, Country Roads, Sunrise, Orange, Blackberry, Dreams, Trees & Oceans, it doesn't matter — Fly free.

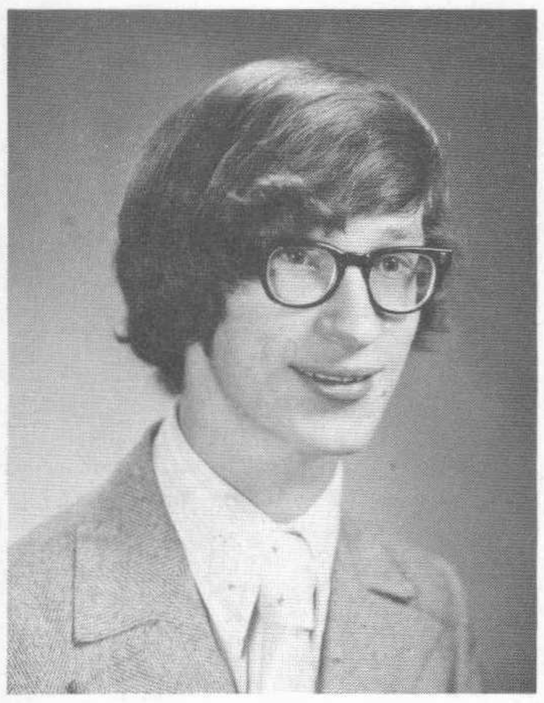

Richard A. Katz
S.S. 396 . . . Mean Machine . . . Dingoballs . . . Farout man! . . . The Who . . . Chase . . . Screech . . . Midnight Rambler . . . F. Per . . . Jack in the Box . . . Pretty good! . . . Hey man! . . . Allstate . . . LILI . . . Behind. Blue. Eyes . . . Gettin' in tune . . . "I have a feeling."

Nancy Kelly
Evvy's Parties . . . NHSDC . . . Bermuda . . . salt . . . pre-rally warm up . . . HSA . . . Walpole TP . . . this is true . . . 21¢ special . . . Day by Day . . . No love, no friendship can cross my path without affecting me in someway forever.

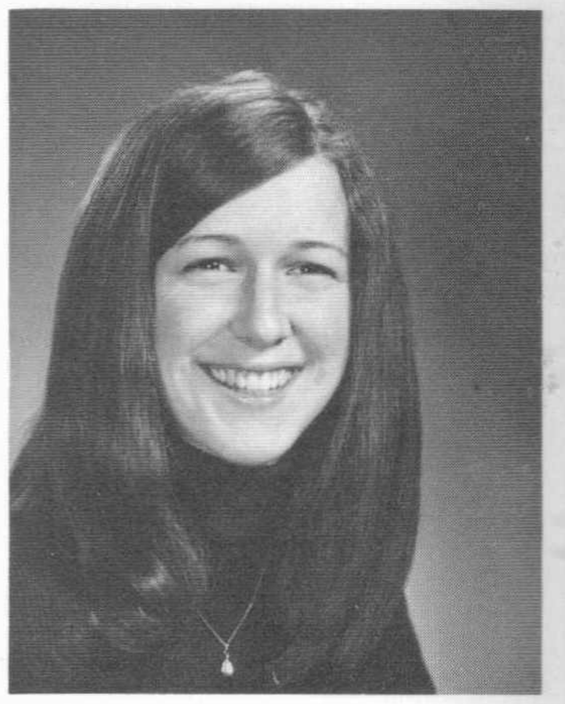

Marie Keegan
Charlie . . . Star Market Discount Cleaners . . . Try it, you'll like it . . . Volleyball in the morning . . . chickaboom . . . You little gumba . . . Come again? . . . F period with Mrs. Kowal . . . butterflies, strawberries, motorcycles & moustaches . . . If you're good at it, do it!

Robin Kelleher

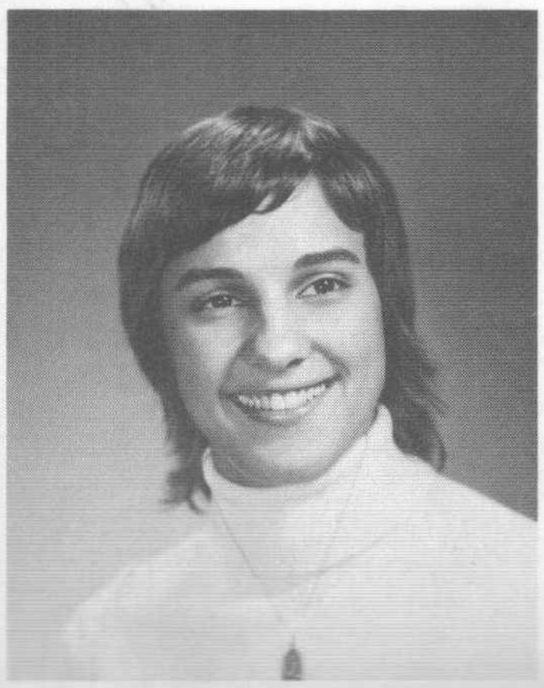

Kathleen Kearney
Kearns . . . Little #1 . . . Kathie with an "ie" . . . Italian . . . sense of humor . . . What temper? . . . Always in the gym . . . Frustrations in Psych class . . . Be taller . . . The Point . . . Broken shoe laces . . . Jock much! . . . Pizza . . . Future Phys Ed Teacher . . .

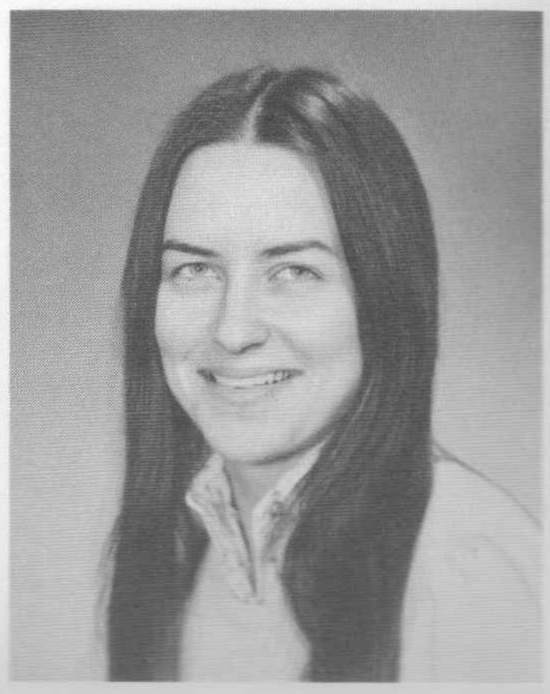

Patricia Kelly

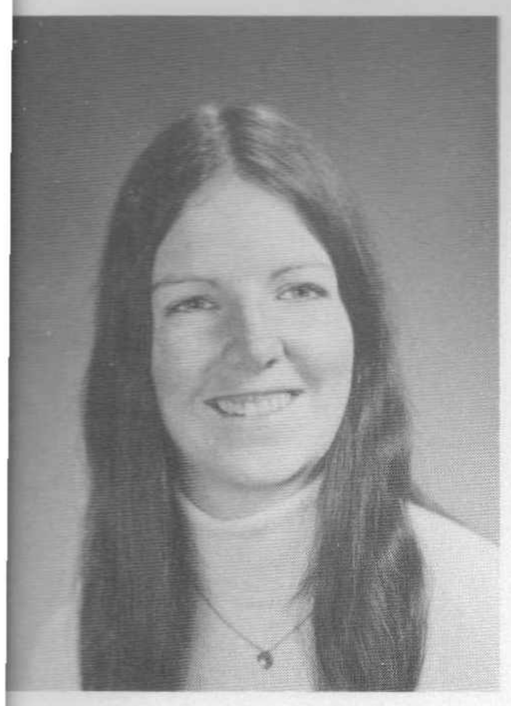

Gail F. Kennedy
Boston . . . do you smoke? . . . Casey's Suspension . . . Bermuda . . . Us guys #2 . . . firedrills . . . B per. donuts . . . Icehouse . . . E per. study . . . RAH! . . . sew much? . . . Hampton . . . tell me! . . . party at ihop . . . W.H.S. . . . To have a friend is to be a friend.

Scott Kirby
Lance . . . reformed . . . this isn't fun and games . . . Friendly's parking lot . . . cheese . . . lights on . . . Beatle's . . . Terry . . . Fun at Fenway . . . "15" . . . Kaizer . . . Baseball . . . West Point . . . J.V. 6 . . . W.O. . . . Martian . . . Swallow . . .

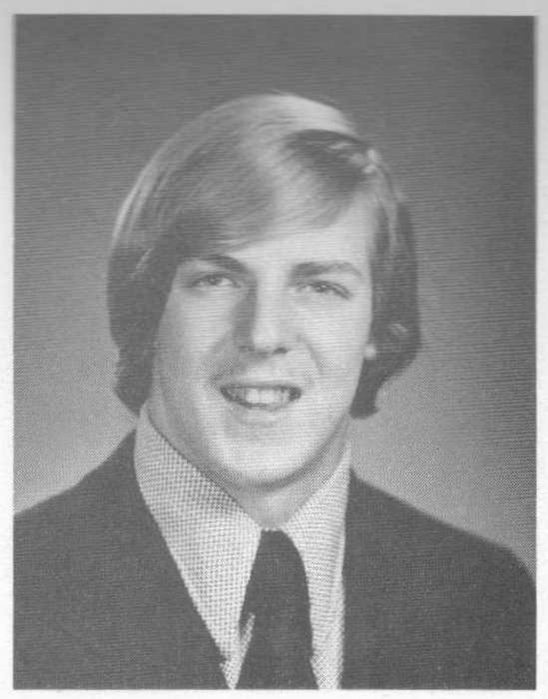

Bertram Kethen

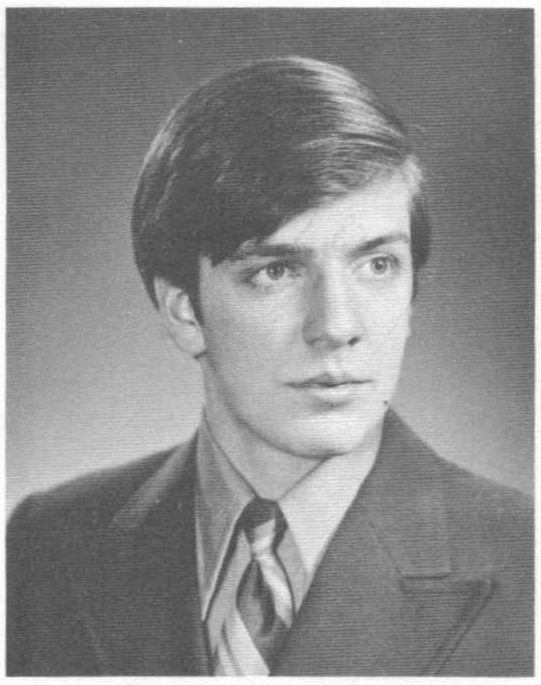

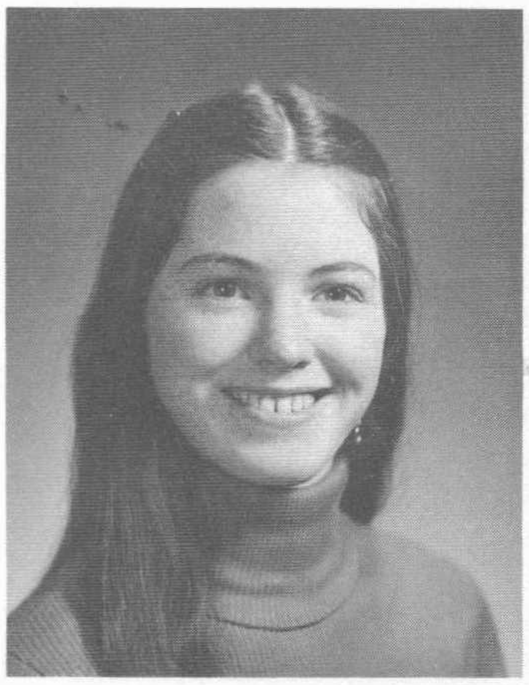

Jane S. King
Donut Tree, motr, The King Family, Music, Those Oblate Parties, Unevens, She's my sister, Deac, Sitting in front of St. Francis, The magical mystery of life, let being be known as loving, and the heart of the world is healed. AMEN.

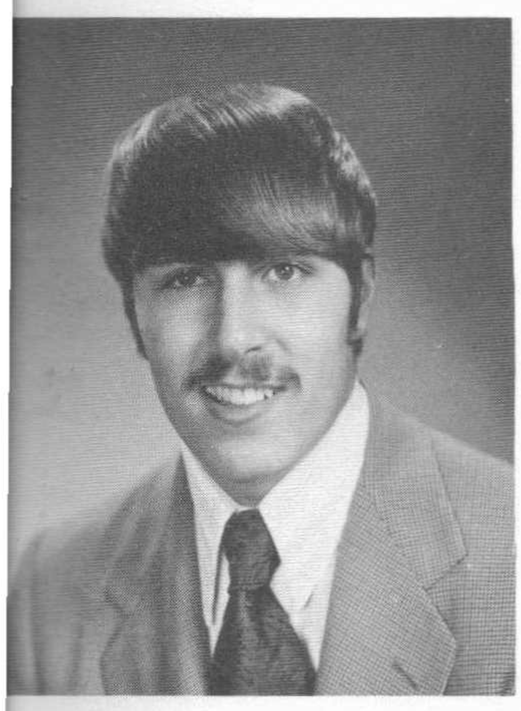

Ted Kennedy
Likes motorcycles. "Bikes, bikes and more bikes" . . . likes bothering certain people S.A., E.F., J.P., R.D. . . . likes Pat S. . . . Room 605 — you birds . . . Room 154 — the desk.

Catherine Mary Knight
Playground freak . . . 'toots' . . . those Maine Weekends . . . seaching in vain '71 . . . $$coach . . . Feb 5th . . . hey! . . . lefty . . . 1st lunch . . . seminar B, the 4 . . . buzz bomb . . . what mailboat? . . . "We know what we are, but know not what we may be."

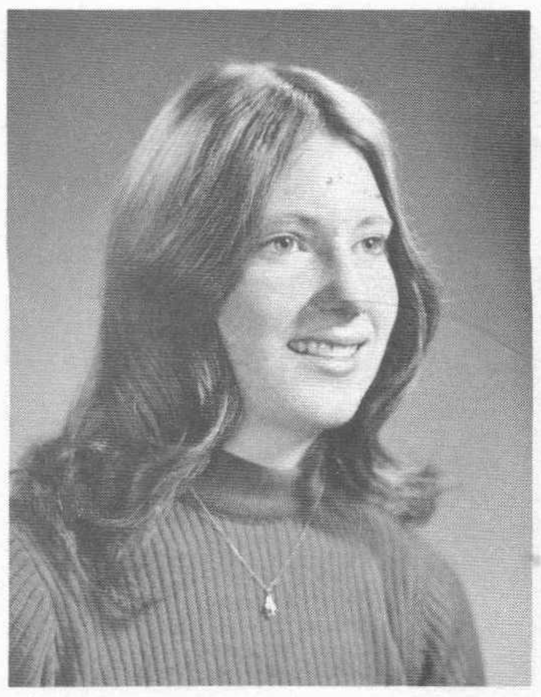

Lynne A. Kimball
Horses . . . England . . . Red M&M's . . . Shoot-out at Roy's . . . Man! . . . Jeepers . . . TMF . . . Howdy! . . . Duncan . . . youngest . . . MYF . . . "It was your fault!" . . . "Spirit comes alive when we are made alive by love."

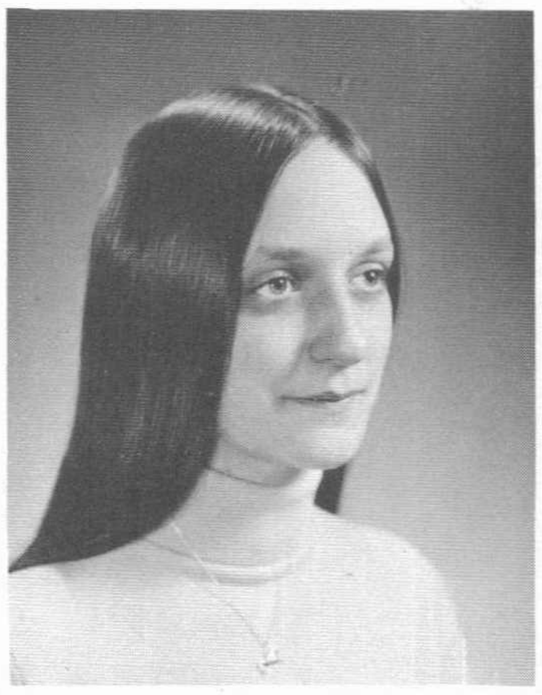

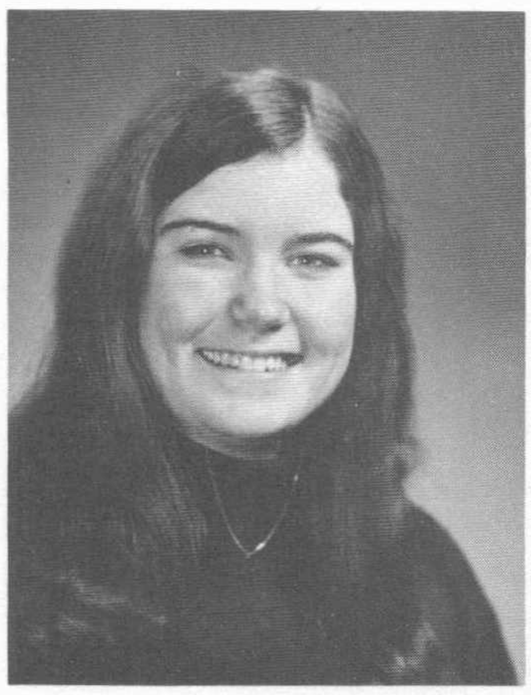

Marilyn Elizabeth King
Mal . . . how are your feet? . . . Thurs. nite hockey . . . SNAD . . . Cape 73 . . . Loewes . . . cookie box . . . Malibu Miller . . . Chevy load . . . 3 Days . . . it's no fun . . . Greece . . . APP . . . the right time . . . the gang . . . toots . . . the boogs . . . smile.

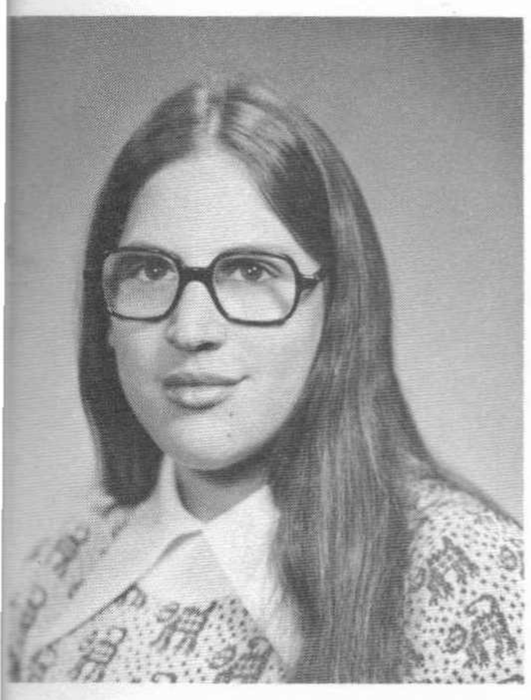

Valerie Kenny
nu? . . . J.M. Fields . . . Germany . . . Dif'rent strokes for dif'rent folks . . . skiing . . . Maine . . . U.S.Y. . . . A.M.K. . . . 18 and I like it . . . Friday Night out with the girls . . . Leonard and Ferd.

Paul Newmar Albert Kobbs
Al's Pals . . . M.A.D. . . . "Way over yonder, that's where I'm bound. I know when I get there the first thing I'll see is the sun shining golden. Shining right down on me, And I'll stand-up proudly in true peace of mind." . . . AMEN.

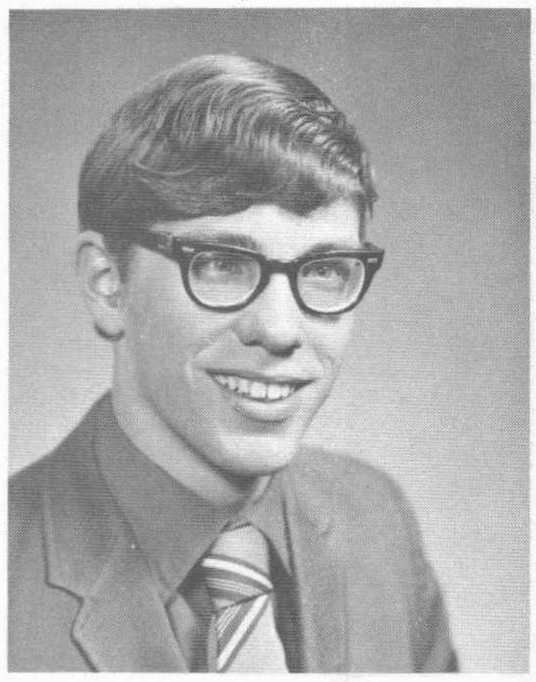

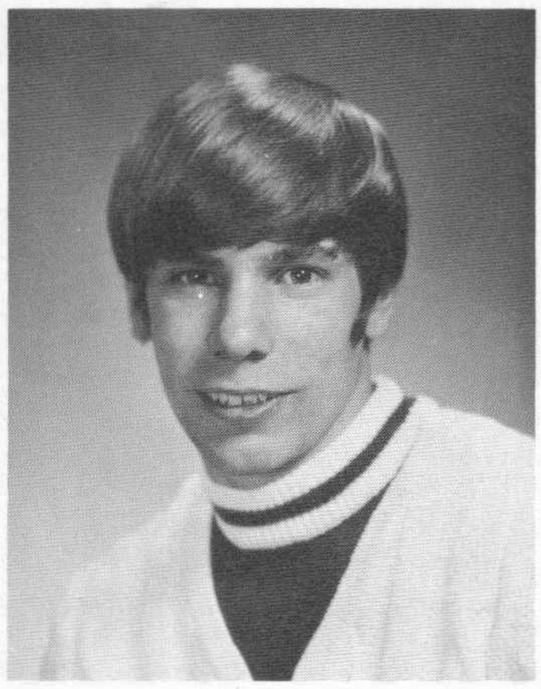

Peter N. Kobbs
Chuck . . . fellow bowler . . . the kid with 100 ma's . . . $450 license . . . always retreating . . . X-Mr. President . . . 7:00 Sat. morning . . . RR . . . the other half . . . Hats . . . so, what 'dya do Sat. nite Mike? . . . AMEN.

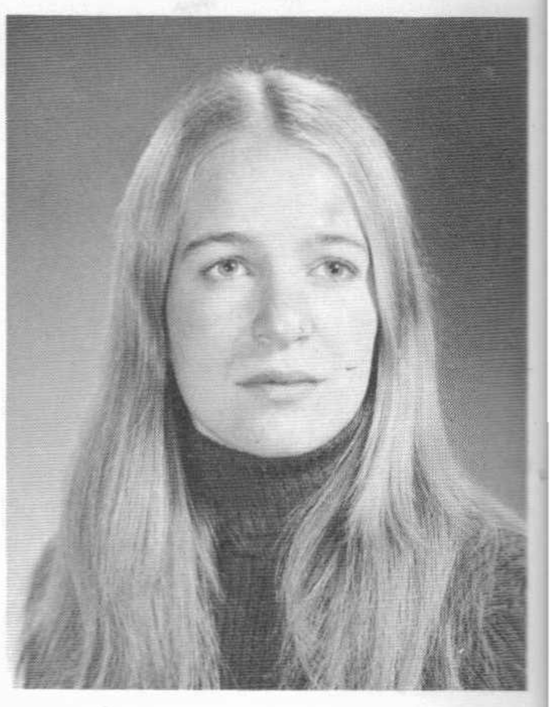

Carol Lang

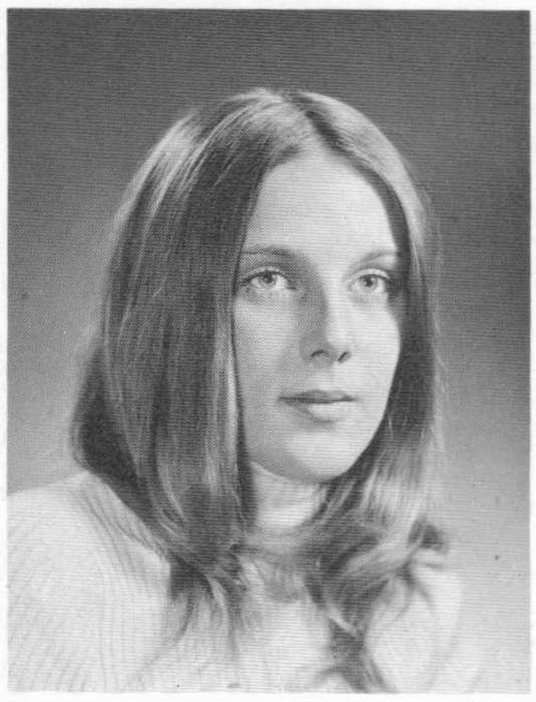

Lynn M. Krager
The hill . . . trips to South . . . tommy . . . 11-15 . . . My Raggedy-Ann . . . Mda . . . red van . . . May-cumbers? . . . a trip in the snow . . . the girls . . . Hampton Beach . . . take a walk on the wild side . . . Scully's bathroom . . . 20 reds and a glass of water . . . wowie zowie . . .

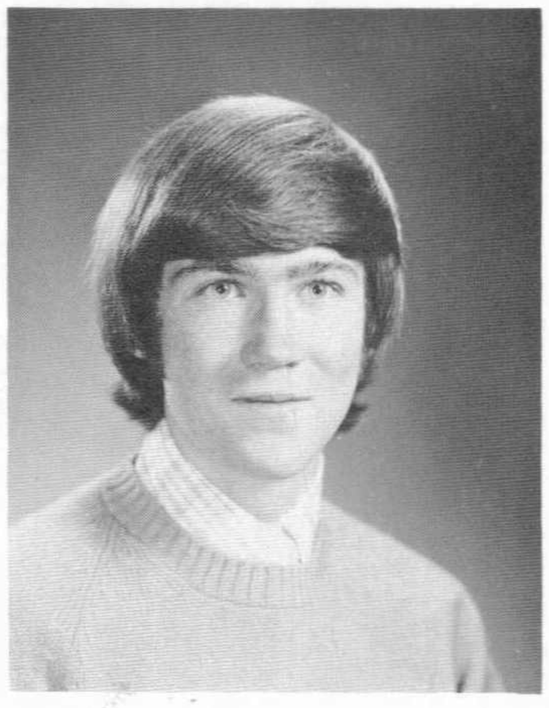

Bruce Francis LaBossiere
Buzzbomb . . . 1st lunch . . . golf #2 . . . Paul Ambler . . . 2/5/72 . . . Maine . . . Cold Duck . . . Nixon's China Policy . . . I'm not ticklish . . . "It's moved to the Garden" . . . what's a slice? . . . Modern Problems, pretty funny.

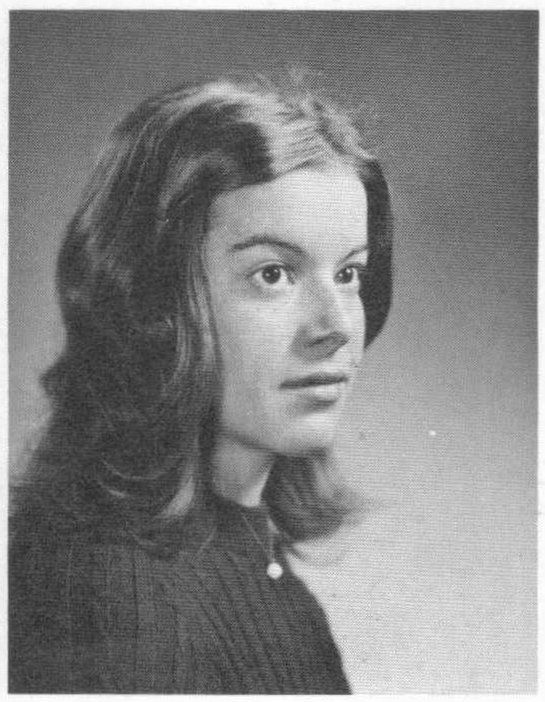

Debbie Ann Kozlowski
K . . . February vacation 1973 . . . Portugal — Carlos . . . Spain — Andres . . . Morocco — Larbi . . . Us Guys #2 . . . Humans . . . sincere . . . Back to Europe in June — may be forever . . . May the world be happy . . . dak.

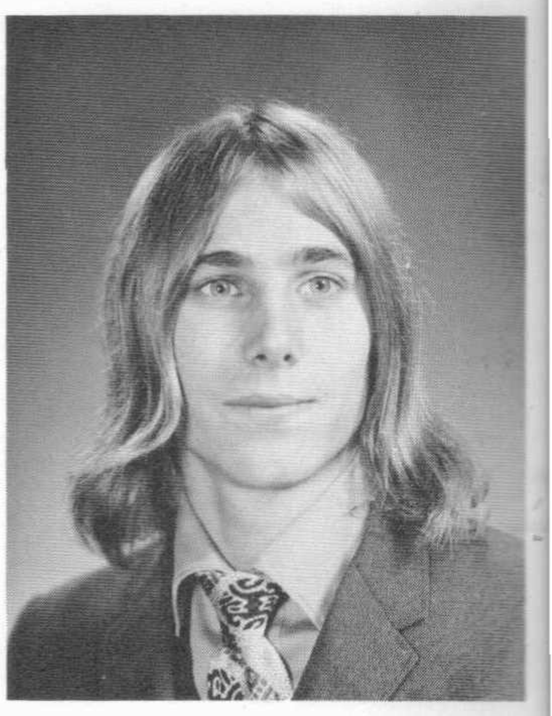

Craig Landry

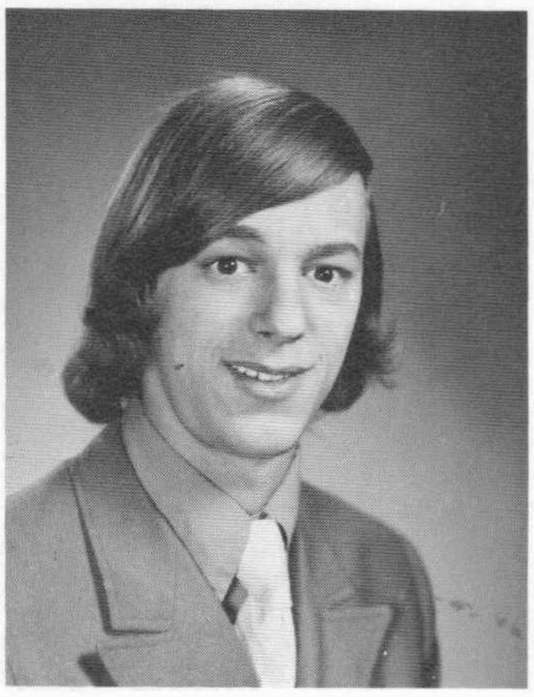

Ken Krupski
63 Chevy Nova . . . Hey Ken you going to Belmont . . . You want to go out baking? . . . How's your boat going? . . . Ken was that your father that bagged me last night? . . . You guys going to school today?

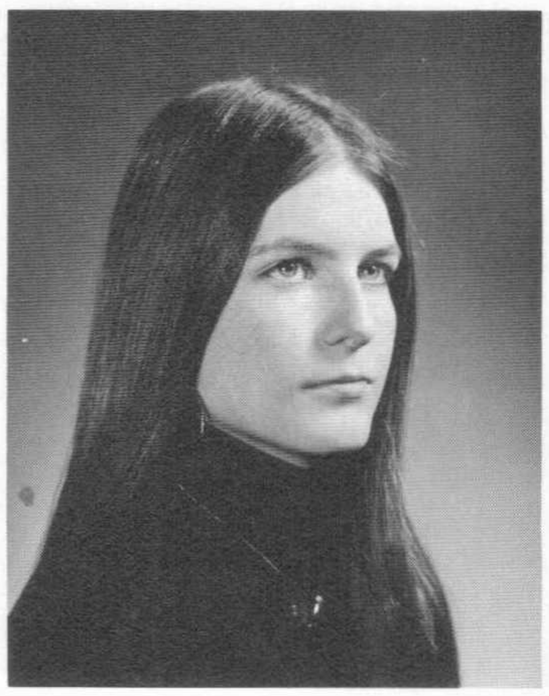

Deborah A. LaFrance
69 Ford . . . Cape . . . 6/2/72 . . . close to family . . . Maine . . . 7 Beers' parties . . . BILLY . . . let's relax . . . "You idiot" . . . street hockey fan . . . the den . . . Big Brother . . . CUZ . . . making tapes . . . BO . . . BILLY FOREVER.

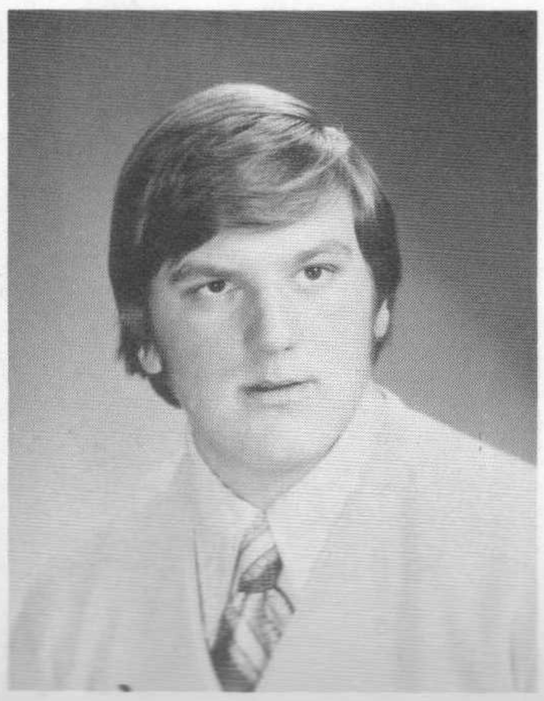

Francis J. Koslowski Jr.
Bubba . . . Trapper . . . Me, hate Polish jokes? . . . Got another fox.! . . . The Heartbreakers . . . one of the New Drinkers . . . Howie's home again . . . Mac's . . . What a pelt! . . . "Bubba, come pick up Omar" . . . Truck killed another car . . . Machine Head . . .

Barry Lang
Rughead . . . Last of the Langs . . . locker room specialties . . . Robin who? . . . big mouth frog . . . on a diet . . . Capt. BA . . . Malibu . . . 121 . . . watch for Jocks . . . Where's Warren? . . . quiet . . . college bound.

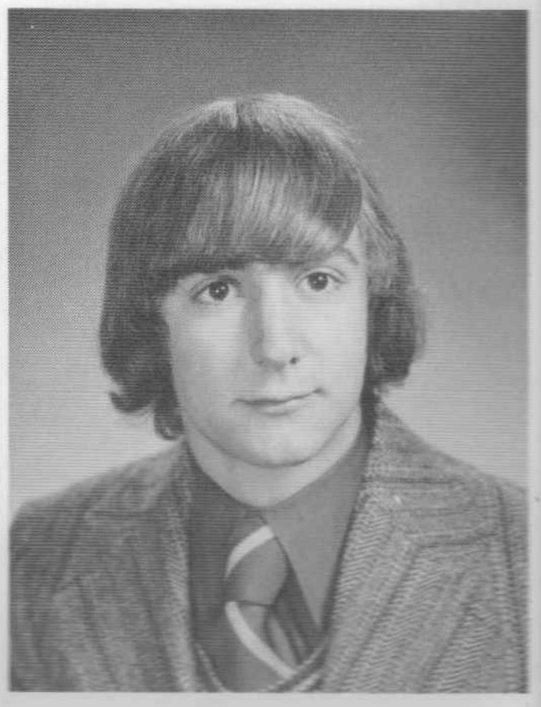

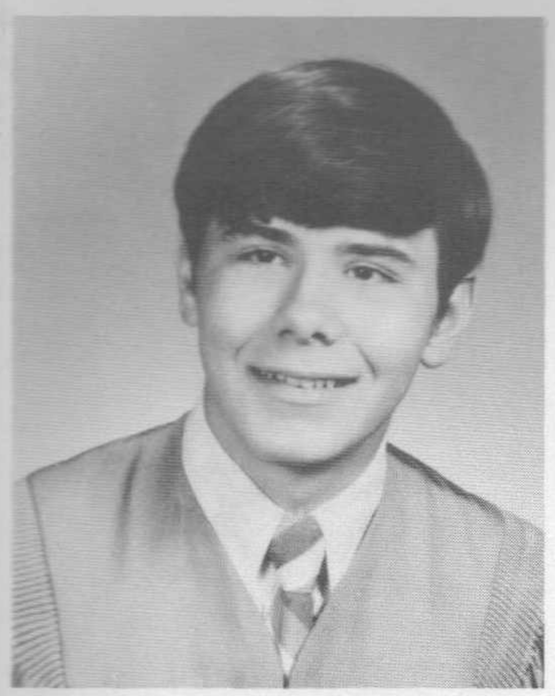

Donald David Lange, Jr.
I was born in the summer of my seventeenth year . . . at Explo '72, in Dallas . . . standing in the Cottonbowl during a Texas rainstorm . . . I asked Jesus to be my Lord, to give me an abundant life . . . He did; I will always love Him.

Mark Louis Lebowitz
Nice ring . . . Something Wonderful . . . Lebo . . . stoptheworld . . . the Farm . . . ski . . . life's own music . . . GerryMander . . . "love to cry at weddings" . . . Bilbo . . . I'm sorry! . . . Da Twee . . . a little boy and his Bear will always be playing . . . And one last flower.

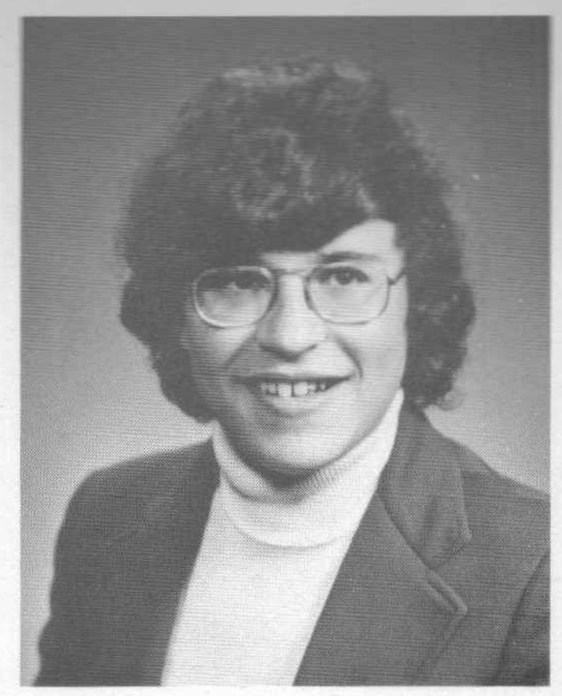

Nancy Carol Lavine
Nance . . . lil one . . . blush much? . . . 1/3 of a whole . . . 2nd-hand fried rice . . . "ya hadta be there" . . . Bio II Mascot . . . Mr. B's passes . . . THE MATH DILEMMA . . . Hi George! Ohio Weekend . . . J.A.D. . . . Labor Day Twins . . . tram exit . . . Feb. lounge week . . . 4-11 and counting . . . Utica . . . Live happy!

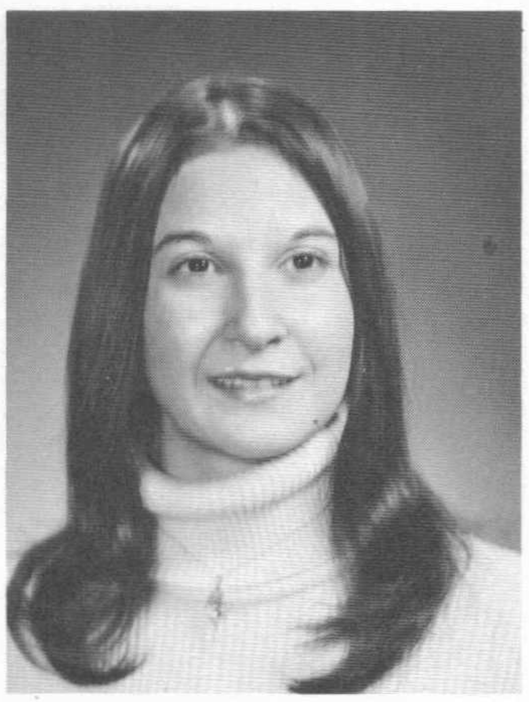

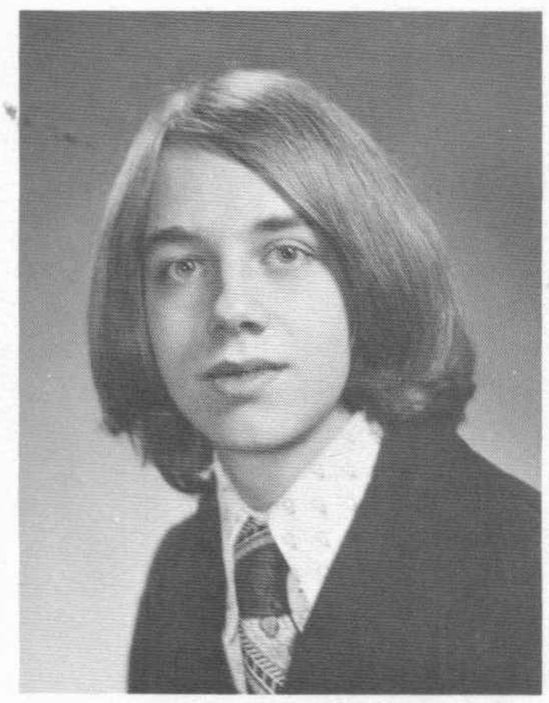

Irving LeBeau
Oiving Cudworth Le BoBo . . . tough nuggies . . . let's boogie . . . ham . . . tinsel + puns.

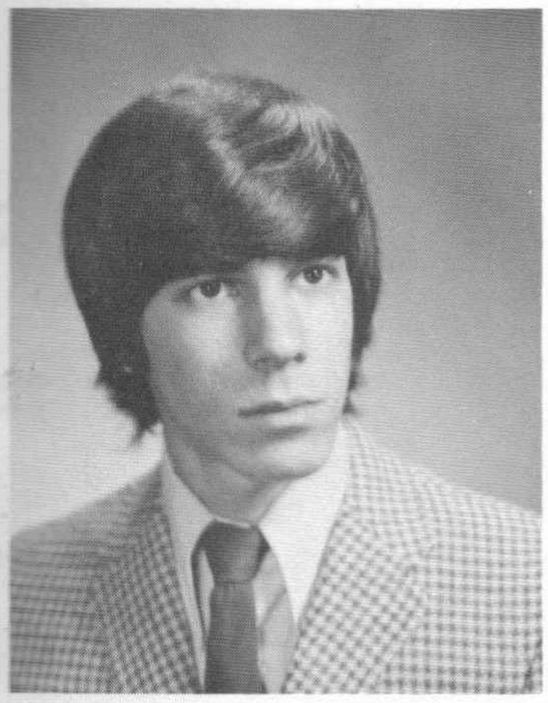

Filadelphio Lanzafame

Ghislane LeCointre

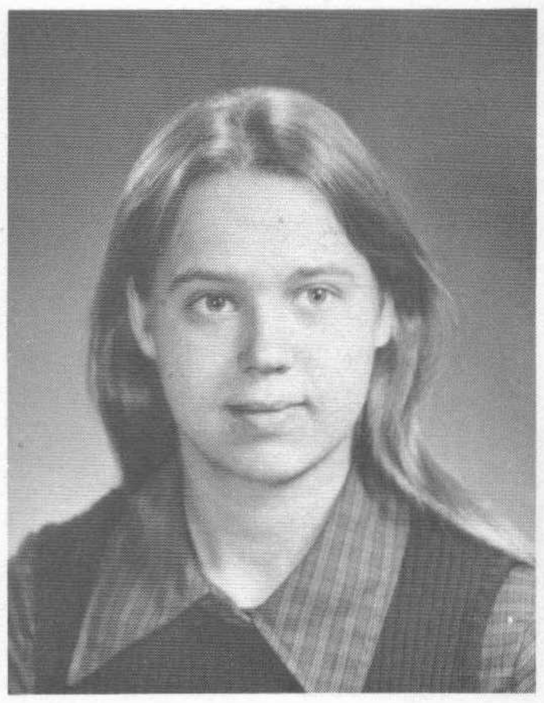

Susan Lawson
Going over Kath's . . . D period with the gang . . . The Mall . . . Come over Sunday Night . . . Fantastic friends . . . Kindergarten teacher? . . . That surprise party . . . 11/24/72 . . . Sue . . . goodtimes with K. M. . . . gotta cigarette?

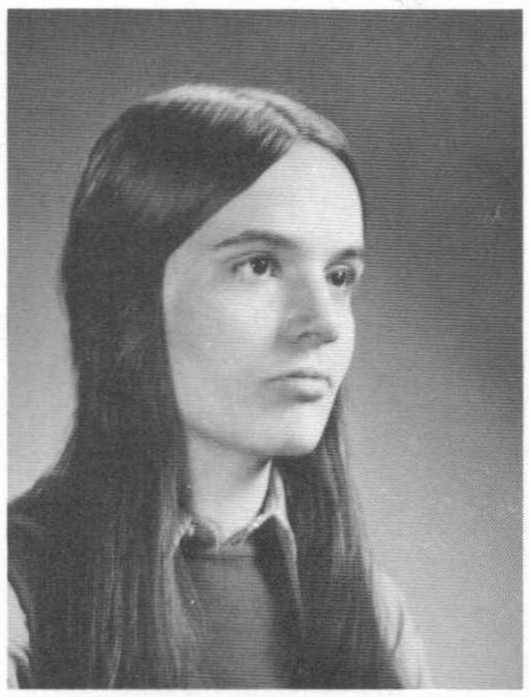

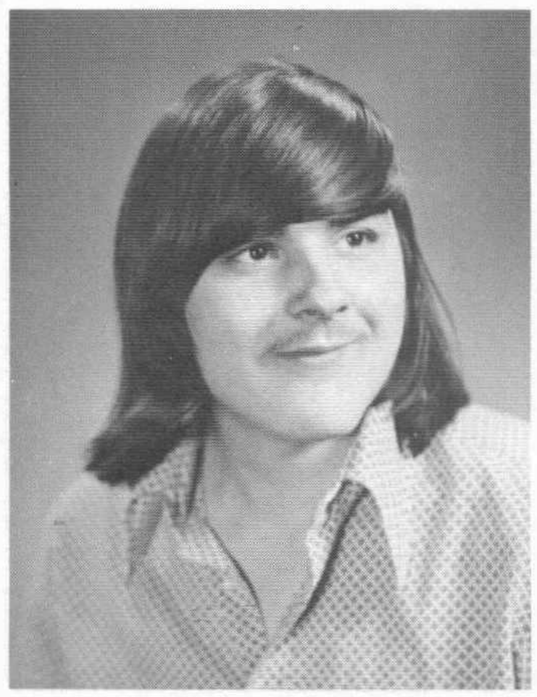

Stephen LeBlanc

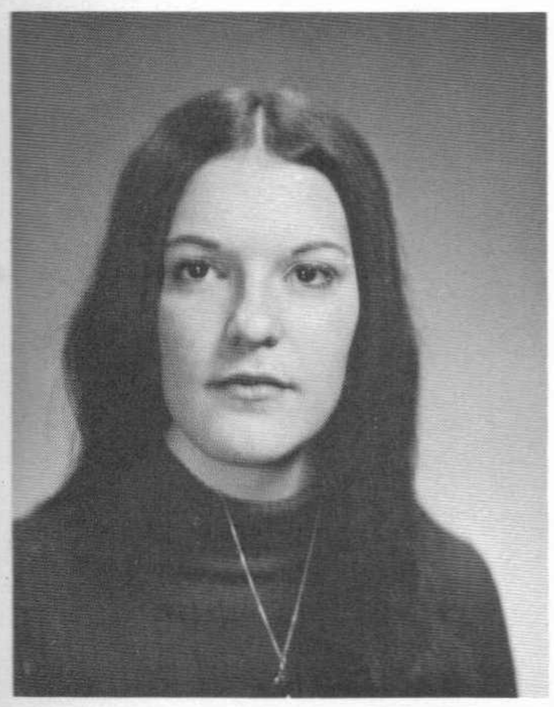

Virginia LaRocco
ginnie . . . 7/17/72 . . . chris . . . best summer ever . . . saddle sore . . . Maine . . . stalling the car at rush hour . . . heave-ho . . . AT . . . nothin' . . . BFFE . . . Treasure . . . reefer the racoon . . . contacts . . . 9/9/72 . . . Earl and Cathy . . . Sunshine, love and peace.

Lisa Lentini

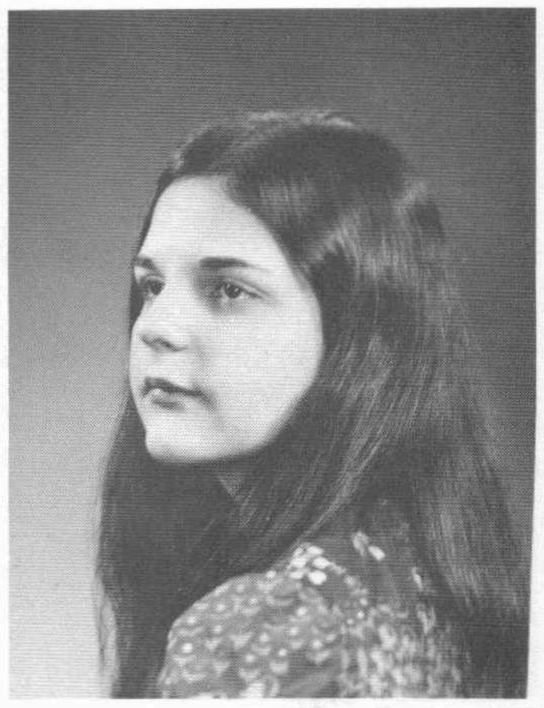

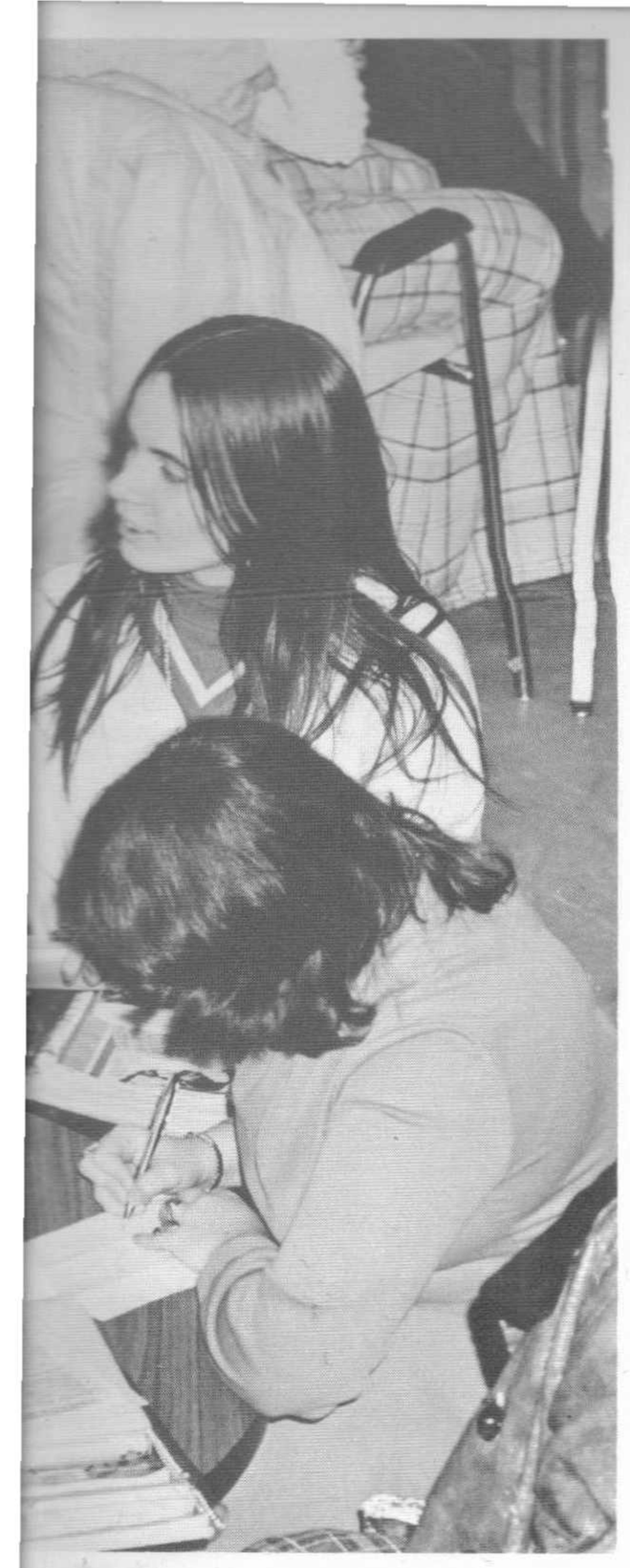

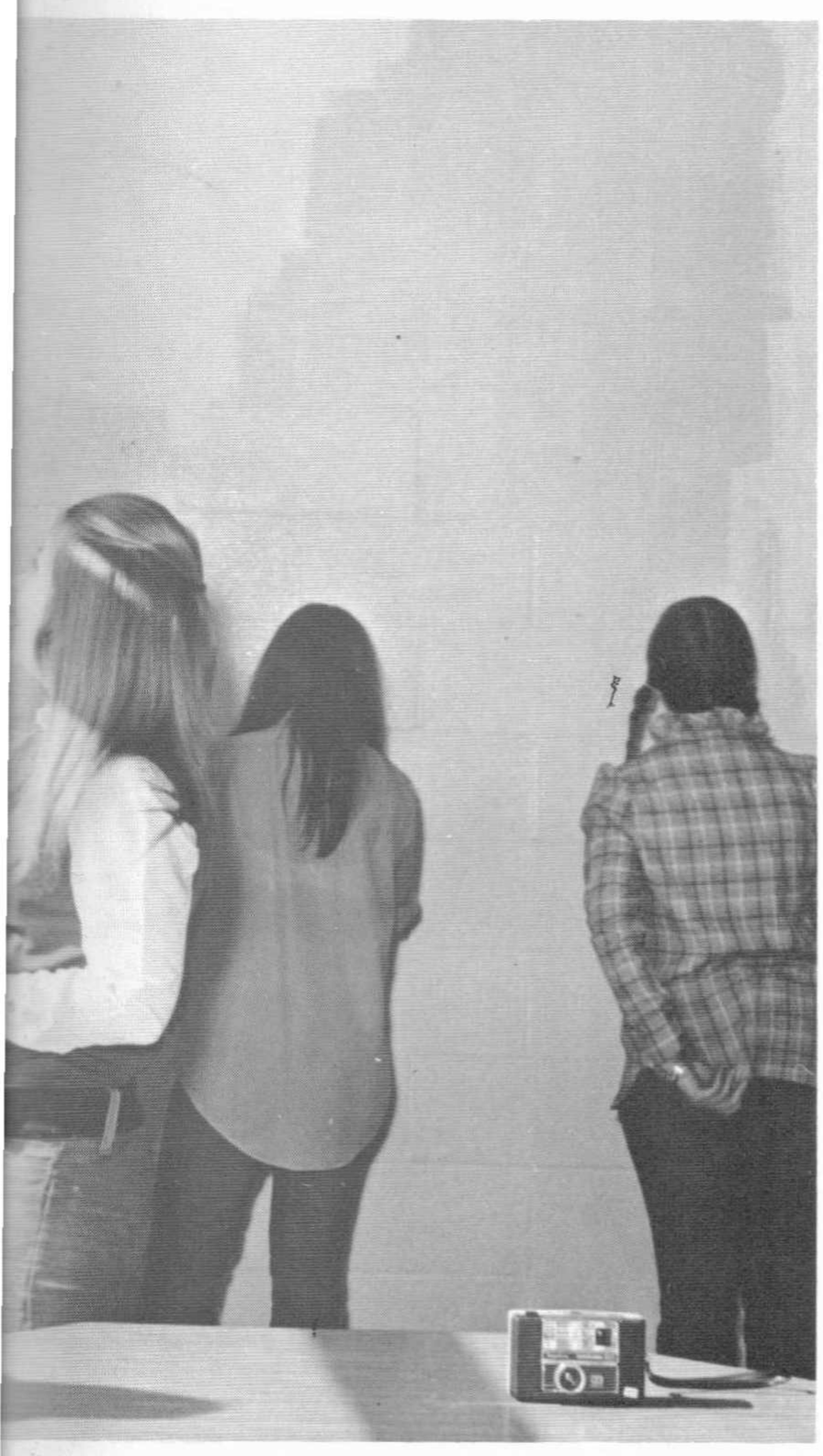

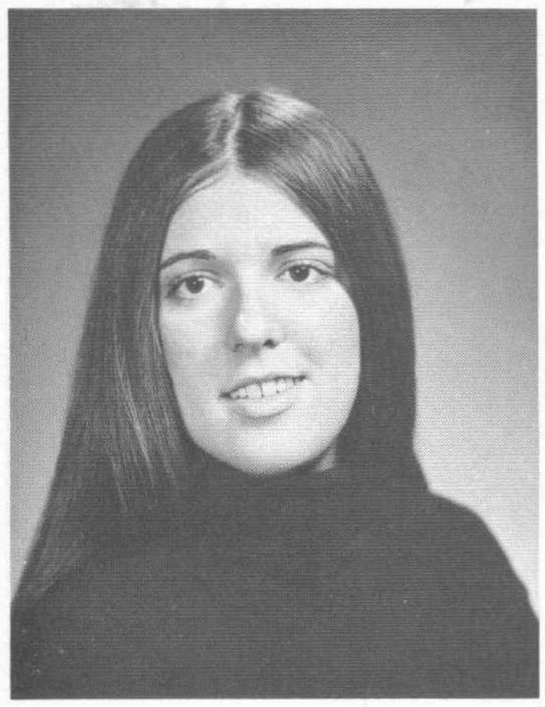

Mary Elizabeth Leon
Goldfinger . . . "christmas candy" . . . T.A.G. . . . Hey, Chonny! . . . Marion . . . Let me adrift in a sea of hope. I'll set my sail to a new horizon.

Jane Allison Logeman
JAMEY . . . #12 . . . December 4 . . . **Sreetie** Toots . . . Valentine Violets . . . CPS . . . The Alps . . . s256 . . . Walter Brennan . . . Rubber Duckie . . . His promise . . . Monday morning trash . . . Crackerjack . . . Lochinvar is in my heart where he belongs.

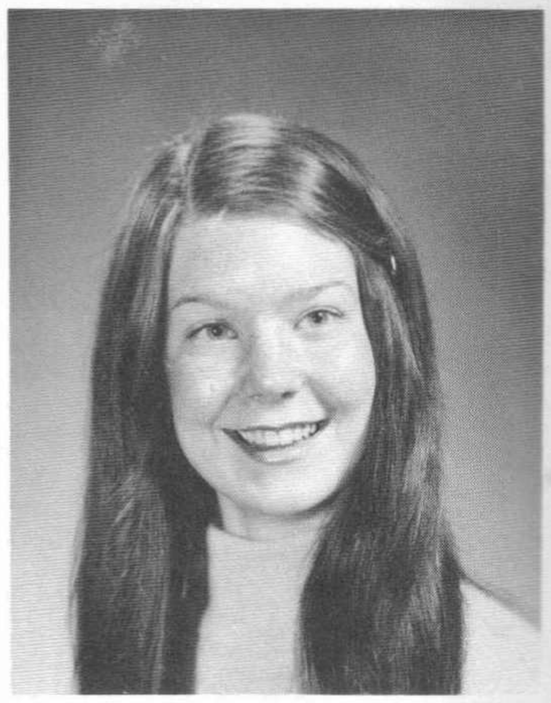

Deborah Letizia

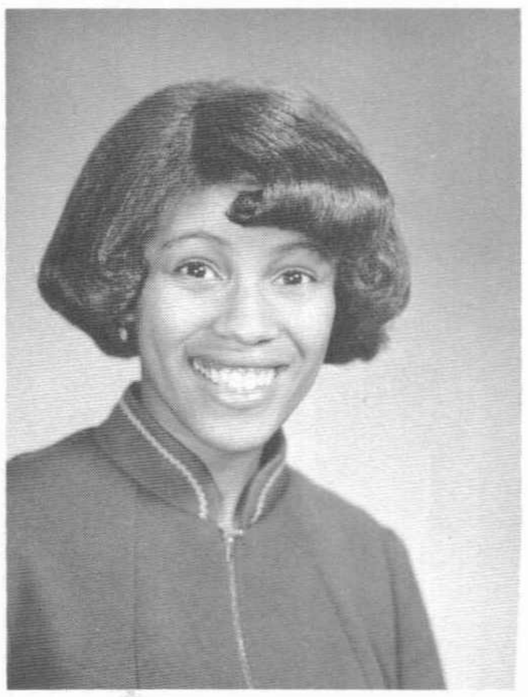

Charlotte A. Ligon
Charlie . . . very humorous . . . little kids pack a big punch . . . Great pals in Kathy, Sue, Ruth, Sheila, Ann, Martha & Linda . . . travels . . . Parties at Kathy's . . . Keep smiling . . . senior lounge . . . Lunch time Oh Boy! . . . Bruins Hockey Whoopee . . .

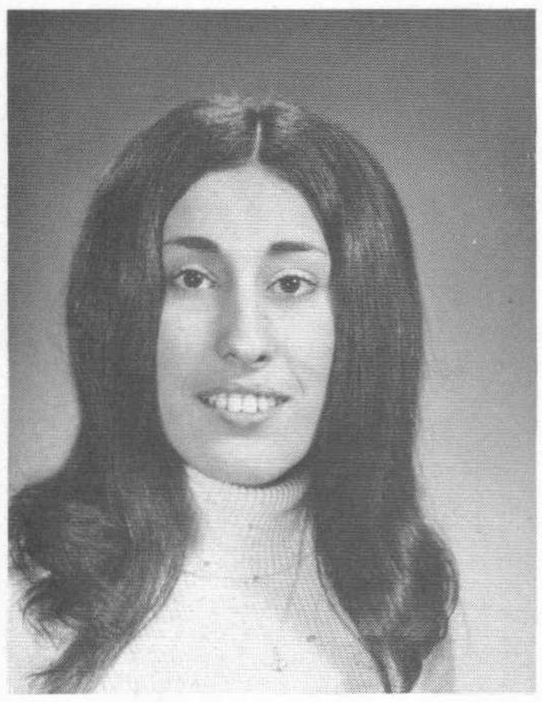

Kathleen Ann Leone
"Rug" . . . "Mama Leone" . . . Italian much . . . almost 5'1" . . . partial to cats . . . Quincy . . . "firedrills" . . . lunch! . . . Co-op . . . what nails? . . . B per . . . gum job . . . party at I.H.O.P. . . . MacDonald's . . . cruisin' . . . to have a friend is to be a friend.

Teresa Lopas

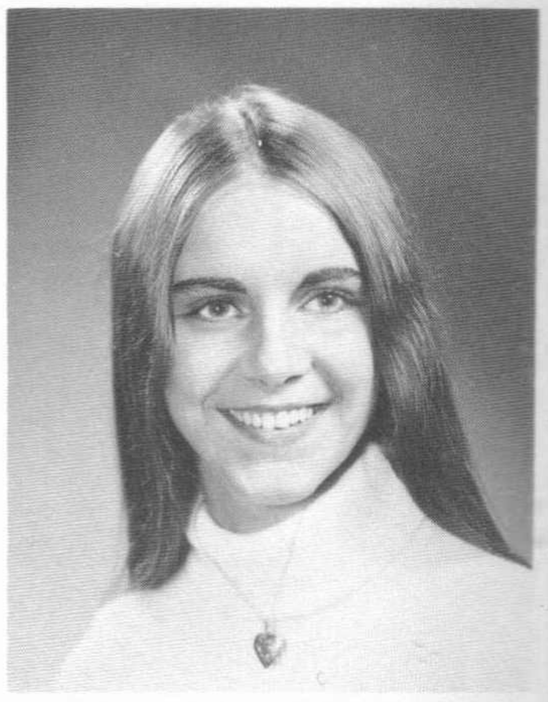

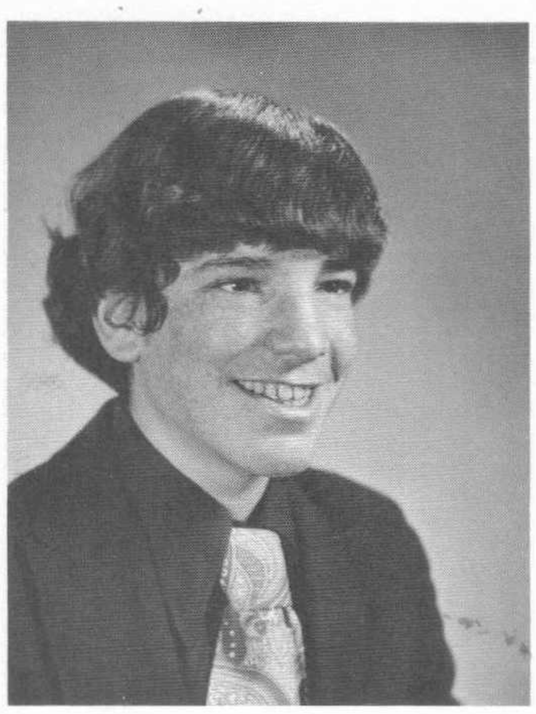

Michael Scott Levine
Are you a senior . . . 5'5" and rising . . . mighty midget . . . B Period Modern Problems Class . . . who's got the answers . . . Sears finest . . . Business Career.

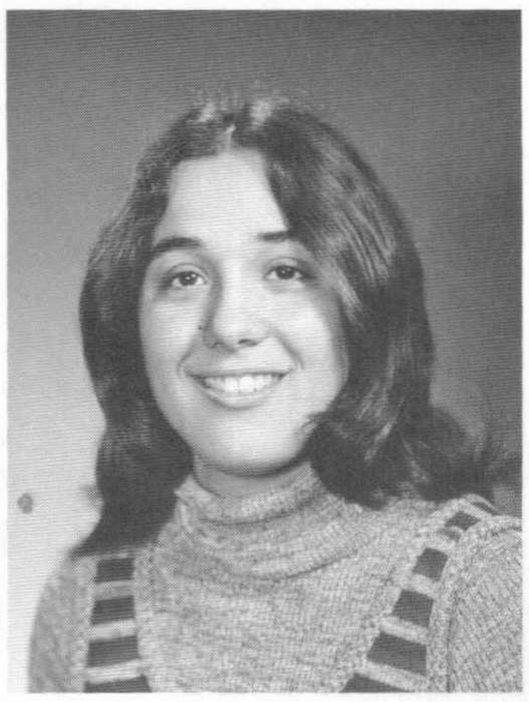

Michele Lochiatto

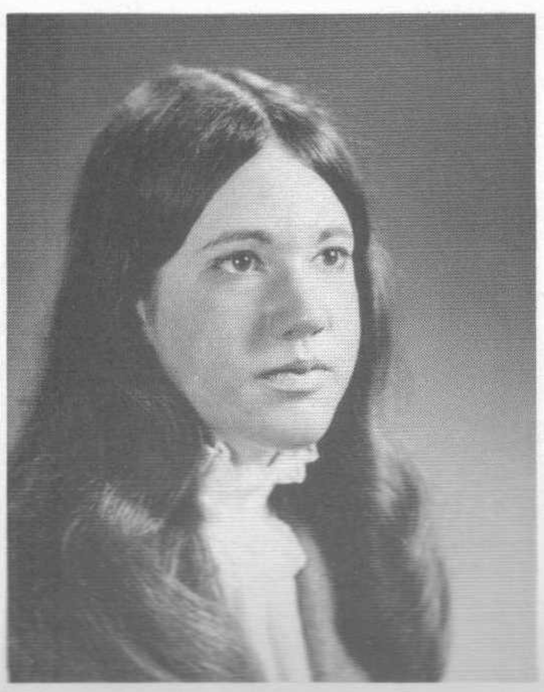

Harriet Susan Lesser
Harri . . . 1/3 of a whole . . . Larry Lyngbya . . . My older brother . . . 2nd-hand fried rice . . . Happiness is . . . DAVID . . . 4/28/73 . . . Excedrin headache #K.G. . . . George stepped here . . . Feb. Lounge Week . . . Forsythe . . . Smile just once and mean it!

Sylvia Lotreck
Syl . . . Jimmy . . . a Ouija board . . . Letreuse . . . Twas the Night Before Halloween . . . wolves!! . . . Friday nights . . . red knees, red socks and Boston . . . Snoopy . . . my bangs **are** down . . . lasagne . . . books, books, books . . .Christmas Eves . . . Winter Fever.